Washington's suburbs are growing with extraordinary rapidity. There was never a more favorable time in which to build or buy a home.

The Washington Post.

Today—Fair.
Tomorrow—Partly cloudy.
Yesterday — Highest, 91; lowest, 73.
Details on page 18.

NO. 20,139. ENTERED AS SECOND-CLASS MATTER. POSTOFFICE, WASHINGTON, D. C. WASHINGTON: THURSDAY, AUGUST 6, 1931
COPYRIGHT, 1931, BY THE WASHINGTON POST CO.
THREE CENTS.

MURRAY DARES COURTS TO END HIS OIL DECREE

50 Troops Ready for Call to March to Fields; Others Ordered.

PRORATION UPHELD BY FEDERAL JURORS

Texas Governor Says That Step in Oklahoma Will Boost Prices.

Oklahoma City, Aug. 5 (A.P.).—Gov. William Henry Murray spread his military emissaries father over Oklahoma's oil fields today, defiant of prospective court action by operators.

With the great sweet oil gushers of the Oklahoma City field quiet under martial law invoked yesterday, the bloodless battle for higher prices moved on to the greater Seminole field where Lieut. Col. Cicero I. Murray and Adj. Gen. Charles F. Barrett, of the Oklahoma National Guard, called National Guardsmen into action.

Meanwhile the governor contended courts had no right to enter the oil field military zones he has established and threatened arrest for any one who interferes with military enforcement of his order closing down 3,016 prorated oil wells.

Court Upholds Laws.

A Federal court at Guthrie this afternoon upheld the oil proration laws of Oklahoma, in an attack by the Champlin Refining Co., a shutdown opponent. These laws were cited by the governor as a basis for the shutdown he ordered to conserve the State's natural resources.

Rumors—none of them verified—were heard at Guthrie concerning an attempt to obtain court action against the governor's action. The big oil companies remained silent on any such plans.

Although the majority opinion of the Guthrie three-judge court upheld the proration law, in general, it held void a section prescribing penalties.

50 Troops Are Ready.

Fifty troops from Konawa, under Maj. Earl Taylor, were ready today for call to the greater Seminole field, which has an area of 40 square miles. Col. Murray and Gen. Barrett also took action to mobilize units in other localities and instructed two Okmulgee companies to be ready.

Although the flush pools of the Earlsboro-Seminole area were open until the last minute, representatives of several companies said they would not oppose the shutdown order when it is presented.

Gov. Murray was undisturbed by reports that refiners would import East Texas oil. His action, Gov. Sterling of Texas said, would increase oil prices in both States.

Close to 200 officers and men remained this afternoon to enforce the edict in the Oklahoma City field.

Sterling's Help Asked.

Late today the Oklahoma governor telegraphed Gov. Sterling asking the latter to join in the shutdown.

"I trust you may see your way clear to join me in shutting down all flush wells in Texas which beyond doubt would bring the desired results," the telegram said.

Gov. Sterling previously has said he did not believe he had constitutional power to follow Gov. Murray's example. All but three independent refineries in the Oklahoma City field faced the possibility of closing after the first of the week unless crude oil can be exported. Filling station operators were worried about gasoline to replenish their small storage tanks.

Oil company officials were predicting hundreds of men would be out of work as a result of Gov. Murray's action. Nevertheless, the governor said he would "unhesitatingly order any one arrested, even the court, who would attempt to interfere."

The 27 fields in Oklahoma affected by the shutdown edict have a pro-

Continued on Page 5, Column 4.

Pitts' 4 Autos Sold To Satisfy Tax Lien

Jailed Financier's Assets Yield $4,100 in Palm Beach.

Palm Beach, Fla., Aug. 5 (A.P.).—Four automobiles of G. Bryan Pitts, wealthy Palm Beach and Washington resident, now in jail at Washington on embezzlement charges, were sold by United States revenue officers today for $4,100 to satisfy part of a Federal income tax lien against Pitts' Palm Beach property.

G. Bryan Pitts, once chairman of the board of the F. H. Smith Co. here, was found guilty in the District Supreme Court on charges of conspiracy to embezzle funds of the firm and actual embezzlements. Three other officers were found guilty. After being sentenced to fourteen years in prison, Pitts unsuccessfully filed notice of appeal with the appellate branch of the District Courts. Later United States Supreme Court consented to consider an appeal.

Pitts and four others were since indicted on charges of suboration of perjury and perjury. These indictments are being contested on the grounds that certain jurors were not qualified to serve. Pitts is in the District Jail awaiting disposition by the Supreme Court of his appeal.

$200,000 Gems Left In Taxicab Returned

Capital Woman's Jewels Given to Police by Driver.

Forty-one pieces of jewelry, having a total value of $200,000, which Mrs. R. S. Reynolds Hitt, Capital society woman, absent-mindedly left behind when she stepped from a taxicab in New York a few days ago, were turned over to New York police yesterday, according to a news dispatch.

Frank Brusza, the driver of the cab, took the black bag which contained the valuables to a midtown police station and reported that it was forgotten by his passenger when she left his cab to enter her hotel. He is said to be an impoverished resident of Richmond Hill, Long Island.

Detectives were unable to locate Mrs. Hitt, as hotel employes stated that she checked out shortly after the incident occurred. They did, however, reach Mme. Andor de Hertelendy, her daughter, and turned the jewels over to her.

Mr. and Mrs. Hitt live at 1706 New Hampshire avenue. Mr. Hitt and his daughter, Mme. Hertelendy, have been visiting the former's mother, in Sara-

MRS. R. S. REYNOLDS HITT.

toga Springs, N. Y. Miss E. Elizabeth Hitt married Andor de Hertelendy here in 1927 when he was secretary at the Hungarian Legation.

The then Miss Hitt made her debut in society in 1925. She and her husband now have Budapest, Hungary,

Continued on Page 7, Column 1.

SUSPECT IN SLAYING SENT TO GALLINGER

Coroner's Inquest Is Slated Today in Woods Death of Policeman.

(Picture on Page Seven.)

With a coroner's inquest scheduled for today in connection with the slaying late Tuesday afternoon of Policeman Charles D. Poole, of the Twelfth Precinct, Bert Davis, 45-year-old Soldiers Home inmate, accused of the shooting, is undergoing treatment and careful observation in the psychopathic ward at Gallinger Hospital.

In the absence from the city of Dr. D. Percy Hickling, District alienist, a staff psychiatrist of Gallinger will probably be placed on the stand to give the coroner's jury an opinion on Davis' mental condition. The inquest will be at 11:30 a. m.

It is problematical whether Davis will be taken before the coroner's panel today to tell his story of the events leading up to the fatal shooting of Private Poole in a tract of woods just north of the Soldier's Home grounds.

Meanwhile, officials of the soldier's institution have denied making complaints that inmates had been subjected to beatings by a policeman because they would not patronize certain bootleggers said to be offering their wares in the vicinity. Officials admitted that despite preventive efforts many of the inmates deal with purveyors of illicit beverages.

These complaints, from individuals, had been under investigation by Inspector Albert J. Headley for a period of weeks and police linked the slaying with the operation of this scheme.

Four other Soldiers' Home inmates are being held on investigation charges pending the inquest. All were present in the drinking soiree said to have preceded the killing of Poole. They are Percy Irving, 36; Leroy Plyler, 60; Neal H. Gillis, 55, and James Cummings, 43. Gillis said by police to be the only one of the quartet able to furnish a comprehensive version of what happened.

According to Gillis, Poole and the four men being held were sitting in

Continued on Page 7, Column 1.

Civil Guards and Mob Battle in Spanish City

Algeciras, Spain, Aug. 5 (U.P.).—Civil Guards fought with a crowd of rioters in the streets tonight as disorders broke out in connection with a general strike.

The strikers had been threatening all day, but it was not until 10 p. m. that rioting started. Demonstrators hurled stones at persons who were attending an open-air cinema. The Civil Guard charged the mob, which fired several volleys. One man was wounded in the shoulder, and the Civil Guard then returned the fire. There was great confusion through a large part of the city.

10 ARRESTS FOLLOW IMMIGRATION PROBE

Doak Says Nation-Wide Ring of Alien Smugglers Has Been Uncovered.

(United Press.)

A Nationwide Labor Department investigation of an alien smuggling ring, believed to have been instrumental in illegally bringing 100,000 foreigners into the United States, yesterday resulted in the arrest in New York City of three Government employees and seven alleged racketeers.

Secretary of Labor W. N. Doak in announcing the arrests, which have been effected quietly during the past two weeks, said he believed his agents in conjunction with New York City police, had "broken the backbone of one of the greatest rackets the country has ever seen."

So far, Mr. Doak said, only three Government employees have been officially implicated, but he believes that other immigration officials might be drawn into the net before the inquiry is concluded.

"How much the immigration service is involved is impossible to tell at this time," he said, "but I will say that the investigation of the Department of Labor will be most thorough There will be no whitewashing, I can tell you. We do know that the ramifications of the racket are Nationwide."

Secretary Doak declined to reveal the cities now occupying the attention of the Labor Department agents, but indicated that sensational developements might be shortly expected in other places having a large foreign population.

The smuggling ring, Mr. Doak said, had two methods of securing revenue from ignorant aliens. The most profitable was that of selling counterfeit re-entry permits to foreigners who wished to enter the United States and found themselves barred for various reasons. The second method was by blackmailing aliens known to be illegally in the country, by presentation of fake deportation warrants.

All of the New York arrests, Mr. Doak said, were made by special Assistant Secretary of Labor Murray W. Garsson and Immigration Officials E. F. Brown and Carlo Devio, aided by Capt. McDermott of the New York police.

The first members of the alleged ring to be taken were the three Government employes, Simon Rothberg,

Continued on Page 2, Column 1.

100 Houses Destroyed By Blaze in Istanbul

Istanbul, Turkey, August 5 (A.P.). All fire brigades in Istanbul were called out tonight to fight a fire which by early evening had destroyed 100 houses in the crowded Moslem quarter. Dynamite was used to prevent the flames from spreading to modern apartment districts.

No loss of life was reported.

BRUENING FOES COMBINING FOR PRUSSIAN VOTE

Plebiscite Sunday on Demand That Diet Be Dissolved.

AID OF COMMUNISTS GIVEN NATIONALISTS

Reich's Government Looks With Apprehension, but Is Confident.

Berlin, Aug. 5 (A.P.).—The opposition parties in Germany will make a combined onslaught on the Bruening government next Sunday.

The battering ram is to be a plebiscite demanding dissolution of the Prussian diet on the principle that "who controls Prussia controls the Reich."

Dissolution would be followed in due course by new elections and possibly by the overthrow of the Prussian government which has been in office seven years under the leadership of the energetic social democratic premier, Otto Braun. Braun has presided over a coalition cabinet of Socialists, Democrats and Centrists.

It was the Nationalist Steel Helmet organization that set the ball rolling by getting nearly 6,000,000 voters to sign a petition asking that the plebiscite be held.

A clear majority of the voters in Prussia, or roughly 13,500,000, must favor the project if it is to be carried.

Situation Is Changed.

Until recently there appeared to be no chance whatever of the opposition's obtaining any such majority, but the situation changed when the steel helmet faction found unexpected allies in their enemies, the Communists. The charge is made that the Communists were instructed from Moscow to vote for dissolution.

As the Communist electors of Prussia number about 4,000,000 and the Nationalists 9,000,000, it would be a tight squeeze for the government if all its enemies combined in full force.

Consequently the Reich's government looks to Sunday with some apprehension, although it has not lost confidence. The cabinet knows full well that the success of the plebiscite would have an unfavorable effect abroad, especially in France, which would be less than ever inclined to lend money to a country where the extremists wielded such strength.

Even the Peoples' Party has appealed to its members to vote for dissolution of the diet despite the protest of its most prominent member, Foreign Minister Curtius, but whether the party will generally obey the summons is considered doubtful.

Strenuous Campaign.

The National Socialists, under the leadership of Adolf Hitler and Alfred Hugenburg, has been conducting a strenuous newspaper campaign for the plebiscite with violent attacks upon the "Marxist regime" in Prussia, which, they said, must be replaced by true-blue Nationalists who will lead the country to better days.

They found strange bedfellows in the Communists who until recently had attacked the plebiscite demand as a Fascist move to oppress the working classes.

The Communist Party executive in April issued orders that "no worker must join the murderous strike-breaking gangs of Nazis and Steel

Continued on Page 2, Column 4.

U. S. Queries Cuba On Forcing Trade

Consulate in Havana Acts on Behalf of Stores Opened by Police.

Havana, Aug. 5 (A.P.).—The American consulate today revealed it had asked the Cuban government to explain under what authority it authorized policemen to force the opening of stores, closed yesterday because employes joined in the 24-hour general strike.

Officials of Thomas F. Turull & Co., importers of chemical products, complained to the consulate that police entered the establishment, slightly damaging the doors and fixtures, arrested one employe and ordered the place reopened.

HOP TO ARCTIC IS SAFELY MADE BY LINDBERGHS

Unsettled, Barren Land Passed Over in 1,100-Mile Journey.

ESKIMOS AND WHITES GREET COLONEL, WIFE

Fogs and Ice Cape Hold Up Vessel Transporting Supplies for Refueling.

Aklavik, Northwest Territory, Aug. 5 (A.P.).—Canada's metropolis of the Arctic was host today to America's most distinguished flying couple—the Lindberghs—as they rested here on their 7,000-mile aerial jaunt to the Orient.

Col. Charles A. Lindbergh set his glistening low-winged monoplane on the calm waters of Peel Channel, in the delta of the great Mackenzie River at 6:05 a. m. (Eastern standard time) after an overnight flight from Baker Lake, 1,100 miles away, over some of the most treacherous and uninhabited country on the continent.

The next point on the Lindbergh itinerary is Point Barrow, Alaska, 536 miles west and north, but there was some question whether the flying vacationers would stop there, as the United States Coast Guard cutter Northland, carrying a gasoline supply for their plane, was blocked by fogs and the Arctic ice cape 150 miles beyond Barrow.

Prepare to Refuel.

Meanwhile coast guardsmen aboard the Northland made preparations for refueling the Lindbergh plane, which could alight in the Arctic Ocean near the ship. Only a light wind was blowing and the sea was calm.

Aklavik's entire population, and natives and traders from many miles around, waited on the muddy banks of the channel as the Lindberghs came into sight from the east. Eskimos and whites alike had been up all night with eyes trained down the broad Mackenzie.

Lindbergh and his copilot-wife were smiling as they stepped from the plane, after its nose had been pulled into shore. Mrs. Lindbergh waved a greeting at hundreds who formed the reception committee.

The flight from Baker Lake took 11½ hours. The Lindberghs had flown through the short Arctic night in a land where the sun at this season, drops out of sight for only a few hours.

Inside Arctic Circle.

Aklavik is 130 miles inside the Arctic Circle. The most northerly point on the flight itinerary is Point Barrow, northernmost tip of Alaska, like Aklavik, a trading post for a wide area.

The Lindbergh's flight from Baker Lake, on Hudson Bay, was the long-

Continued on Page 7, Column 5.

Federal Employe Drowns in Potomac

Bethesda Rescue Squad Is Searching for Body of Parley P. Cardon.

Carbide lamps, such as used in coal mines, cast an eerie glow early today over the waters of the Potomac about a mile above Cabin John, Md., where members of the Bethesda rescue squad were searching for the body of Parley P. Cardon, 25-year-old Federal employe, who was drowned last night. Three hours after his six companions saw him sink in 18 feet of water his body had not been found.

Cardon, an employe of the Bureau of Economics in the Department of Agriculture, was one of a party which had gone on a swimming party at Wide Water. He is said to have suffered an attack of cramps and went down before his friends could effect his rescue. One of them war Miss Helen Humphrey, of Cabin John.

The victim came to Washington only recently from Mesa, Ariz., it was learned. He lived at 115 B street southeast. He was said to be a graduate of the University of Arizona. Two guards at Crystal Pool at Glen Echo with diving suits were making an effort to locate the body early this morning.

Unheralded Hop Maps New Ocean Mail Route

PARKER CRAMER.
American aviator, who landed at Angmagsalik, Greenland, after a flight from Canada. His ultimate destination is thought to be Copenhagen. The report is a mystery to the Danish capital.

Greenland Radio Message Says U. S. Flier Will Go to Denmark.

London, Aug. 5 (A.P.).—An exchange telegraph dispatch from Copenhagen tonight said radio messages had been received from Angmagsalik, Greenland, saying Parker Cramer, American aviator, landed there at 1:45 P. M. today after a flight from Canada and it was understood he would continue to Copenhagen.

The report was said to be something of a mystery in Copenhagen and nothing further was known about the flight.

Detroit, Aug. 5 (A.P.).—Local airmen said tonight the destination of Parker Cramer was not divulged when he took off from here July 28. No information was available as to the route he followed to Greenland.

Continued on Page 7, Column 1.

BILBO'S MEN BURIED IN MISSISSIPPI VOTE

Governor's Faction Loses by Big Margin; White in Lead for Governor.

Jackson, Miss., Aug. 5 (A.P.).—Hugh L. White, newcomer in State politics, began a steady pull away from a field of three gubernatorial opponents tonight as returns from Tuesday's Democratic primary took on complete form.

With more than 225,000 of an estimated vote of 260,000 accounted for, White's total swelled to 80,832 with Mike Conner, his assured second primary run-off opponent, still a serious contender for the governorship with 67,389.

Paul B. Johnson moved out of last position with 42,110 against 41,097 for George T. Mitchell, Gov. Bilbo's candidate.

The governor's attitude in the run-off was not revealed by the chief executive but in a recent series of stump speeches in behalf of Mitchell, Bilbo declared, "Conner is the last man I would support for governor."

Bidwell Adam, another Bilbo candidate, also faced defeat as Dennis Murphee, held an 18,000 vote lead over him for lieutenant-governor.

In 962 of the State's 1,590 precincts, Murphree had polled 84,325 against Adam's 64,688.

Already White and Conner were preparing to take the field again for two weeks of intensive campaigning.

The governorship race eclipsed all others in interest and returns from the lesser State offices were held back until the governor figures were moved out.

Never before in his 23 years' political experience has Bilbo received such a crushing blow at the polls.

In the race for State treasurer, Henry Clay Yawn, who campaigned vigorously with Bilbo's full support, was trailing one to two behind Lewis S. May.

Huber Descendants Bid President to Reunion

Toronto, Ontario, Aug. 5 (A.P.).—President Herbert Hoover has been invited to a family reunion and picnic to be held Saturday in the nearby village of Unionville.

The reunion is of descendants of Ludwig Huber, who was born in Switzerland and emigrated to America in 1764. The family, now known as the Hoovers, has settled in York and Ontario Counties here.

BUSINESS PLANNING BOARD IS INDORSED

Preventive of Depressions Is Seen in Chamber of Commerce Proposal.

(Associated Press.)

Returns from a questionnaire of the Chamber of Commerce of the United States indicate that businessmen favor some sort of national planning board as a possible preventive for depressions.

Two hundred presidents of trade associations were asked if they thought such a group could make a worthwhile contribution to economic stability.

Henry P. Fowler, secretary of the chamber's committee on the Continuity of Business and Employment, said yesterday that the great majority of the approximately fifty persons who have replied to the questionnaire, indorsed the proposal. He added, however, that there was a wide range of opinion on the set-up and activities of the board

In connection with plans for the future, steps have been taken by the chamber to assist in relieving the present situation.

An independent survey of needs is being made by the committee through local chambers of commerce. They have been asked to estimate requirements for the coming winter, as well as to furnish data on what was done last year and where the money came from.

The results of the questionnaire and survey will be considered early in September by the committee

Continued on Page 2, Column 8.

Scientists Gather to War On Infantile Paralysis

New York, Aug. 5 (U.P.).—A group of leading scientists gathered here today to map a campaign against the spread of infantile paralysis in metropolitan New York, spurred to action by the announcement that more than 1,000 new cases of the disease have been reported since July 1.

One clinic has already been opened and Health Commissioner Shirley Wynne made it known that another is to be opened. Commissioner Wynne has asked all city magistrates to cooperate in the enforcement of sanitation rules in their districts.

The disease has spread into Connecticut, according to reports received here, and more than 100 cases have been discovered in that State.

U. S. TO START WITHDRAWAL OF FORCES IN HAITI

Pact Signed for Release of Departments on October 1.

AMERICANS TO STAY ON HAITIAN STAFFS

New Agreement Provides for Future Accord Through Helpful Advice.

Port au Prince, Haiti, Aug. 5 (A.P.). The first important step leading toward the withdrawal of American occupation of Haiti took place at noon today, when Dr. Dana G. Munro, American minister, and Abel Leger, Haitian Foreign Minister, signed an agreement transferring the treaty departments of the Haitian government, now operated by Americans, to Haitian control. The transfer will become effective October 1, at the beginning of the fiscal year.

The departments affected, a statement by the American Minister said, are the department of public works, the principal officers of which are civil engineers of the U. S. Navy; the technical service of agriculture and industrial education, the principal officials of which are American civilians, and the public health service in which are officers and enlisted men of the medical department of the U. S. Navy.

The sanitary mission will remain on duty in Port-au-Prince, Cape Haitian and Petionville, the mission to consist of three American medical officers nominated by the U. S. Government and appointed by the President of Haiti, and not to exceed six Navy hospital corps men.

Withdrawal of Americans.

All other Americans in the treaty department are to be withdrawn by September 30 of this year.

The agreement provides for the abrogation of the accord of August 24, 1918, which obligated the government of Haiti to communicate all proposed laws bearing upon objects of the treaty of 1915 to the representative of the United States before presenting them to the legislature, and also the accord of December 3, 1918, requiring the visa of the financial adviser on order of payment issued by the Haitian Secretary of State for Finance.

Service payments hereafter are to be governed by arrangements made between the Haitian finance minister and the financial adviser. The agreement provides that the Haitian government will keep its expenditures within the limits of appropriations made with the accord of the financial adviser and will reach agreements with the financial adviser regarding measures affecting sources of revenue.

Title Office Transferred.

The land title registry office is transferred from the office of the financial adviser to the ministry of finance.

The government of Haiti agrees to indemnify American civilian officials and employes of the technical service who may be retained under contract. The two governments agree to continue their discussions regarding other problems arising from the treaty, and they agree that existing laws and agreements be maintained and respected pending settlements of controversial questions.

Col. L. McCarthy Little, commanding the first brigade of U. S. Marines, issued a proclamation today repealing the state of martial law, which has been in effect since the early days of American occupation, but which has been dormant in recent years except when it was called into effect during the strike of December, 1929.

Treaty Pleases Capital.

(United Press.)

State Department officials last night expressed gratification that they had been able to carry out some recommendations of the W. Cameron Forbes commission on Haiti almost five years in advance of the expiration of the American treaty of occupation.

The treaty does not expire until 1936. When the Forbes commission recommended Haitianization of the islands civil service, it did not anticipate that this would be partly

Continued on Page 2, Column 1.

Summary of Inside Pages

Pages:
2—Lord Reading to Wed.
Soviet Trade Grows.
John J. Daly Feature.
3—Four Die in Wrecks.
Girl About Town.
Forest Fire Checked.
4—Many Die in Floods.
Pastor's Removal Asked.
5—Public Works Plan Urged.
6—Editorial Page.
7—World Fliers Change Plan.
Log of the Lindberghs.
8—Events in Society.
9—Radio Programs.
Culbertson on Contract.
10—Alien Bankers Assailed.
11—Masons Fete Past Masters.
News of the Suburbs.
12—About the Showshops.
Daily Legal Record.
13, 14, 15—Latest Sport News.
16—The Post's Comics.
17, 18—Financial News.
19—Classified Advertisements.
20—Police Plan Crime Drive.
Legion Convention Opens.
Wild West Show Stranded.
Cab Firm Boosts Rate.

Smuggling Leads Porto Rico To Ask New Vote on Dry Act

Island Commissioner Tells Hoover of Big Loss in Liquor Taxes.

By EDWARD T. FOLLIARD.

Porto Rico has had enough of prohibition, and it now wants a chance to say so at the polls. Liquor is being smuggled onto the island in great quantities; the smugglers and bootleggers are becoming rich, and the local government is being deprived of something like $4,000,000 a year, which it might be collecting in liquor taxes.

This was the burden of a statement made yesterday to President Hoover by Felix Cordova Davila, the resident commissioner from Porto Rico.

Leaving the White House, Commissioner Davila said he was going to ask Congress at its next session to authorize the voters of the island

Continued on Page 2, Column 7.

Underwood & Underwood.
FELIX CORDOVA DAVILA

Youth Lynched for Attack; Slayer of Girl Is Hunted

Haynesville, Ala., Aug. 5 (A.P.).—A 16-year-old Negro boy, accused of an attempted attack upon an 11-year-old white girl, was lynched by a posse of citizens in the Sandy Ridge community near here today.

The Negro was shot 32 times, according to Sheriff W. E. Meadows, of Lowndes county.

Sheriff Meadows said the Negro accosted the girl this morning as she was walking from her home to a grocery store about half a mile away. She fought him, and escaped and ran to her home.

When the sheriff arrived some time later he said he found the Negro's body with 32 bullet holes in it, tied to the trunk of a tree with a rope and a dog chain. No arrests have been made.

Birmingham, Ala., Aug. 5 (A.P.).—Rewards totaling $1,700 tonight spurred officials and armed civilians in their systematic manhunt for the Negro who last night fatally shot one prominent society girl and wounded two others.

The City of Birmingham offered $1,000 for apprehension of the slayer. The Birmingham Rotary Club offered $500 and Gov. B. M. Miller at Montgomery posted $200.

Five Negroes, including one taken from a freight train today at Anniston, Ala., were held as suspects. The latter, who gave his name as Rufus Austin, of New Orleans, was about 35 years old and was said to answer the description of the Negro who

Continued on Page 2, Column 1.

U. S. Raids Wine Brick Shop After Racketeers' Threat

Rush Business Kept 20 Clerks Busy Telling Purchasers What Not to Do for Fear Product Would Make Vintage.

New York, Aug. 5 (U.P.).—Fifth avenue's "wine brick" shop, in which small bricks of grape concentrate were being sold with the warning that "you must be careful or they will turn into wine," was raided today by Federal prohibition agents.

The establishment had been open only a few days and was doing a land-office business. Each customer who purchased a brick was told to dissolve it in a gallon of water and drink the solution right away.

"Don't let it stand long," the attendants advised, "or it will ferment and turn into wine, which is against the law."

The dry agents walked into the place after receiving a warrant signed by a United States commissioner. They arrested three men, Charles W. Schenk, an official of the promoting company; John Skiff and Charles McDonald. They also seized the stock of bricks.

Earlier today, the management of the shop said, racketeers called at the establishment and attempted, through threats, to "muscle in" on the business. They demanded a "cut" in the profits but were informed that "we are doing a legitimate business."

The raiders, before making the arrests, said they were sold a number of bricks and that they had been instructed how to make wine from them.

The warrant was issued under that section of the prohibition law which prohibits the sale of any article designed to be used in the manufacture of an alcoholic beverage.

Assistant United States Attorney Arthur H. Schwartz, in charge of pro-

Continued on Page 3, Column 3.

'LEGS' DIAMOND AID GETS 15-YEAR TERM

Scacchio, Alleged 'Iron Fist' of Gang, Sentenced for Torturing Truckman.

Catskill, N. Y., Aug. 5 (A.P.).—John "Garry" Scacchio, alleged "iron fist" of the Jack Diamond gang of racketeers, was sentenced today to spend fifteen years in Clinton Prison for his part in the torturing of Grover Parks, a truckman.

Convicted on the same evidence that resulted in Diamond's acquittal at Troy, Scacchio heard the sentence stoically, although he all but collapsed last week when a Green County jury convicted him of assault in the second degree with a gun.

Escape Is Difficult.

Clinton Prison, sometimes called "the Siberia of America," is in the heart of the Adirondack wilderness, at Dannemora. Escape is difficult because the prison is far removed from large cities.

Grover Parks' tale of torture at the hands of gangsters led Gov. Roosevelt to direct an investigation into racketeering in the Catskills, where Diamond established a stronghold after being crowded out of New York City by his rivals. Scacchio, with others, joined him there later.

Parks, a truckman, who hauled cider, was beaten and his feet were burned when he did not reveal to persons who kidnaped him the location of a still. He blamed Diamond and his gang. Marion Roberts, missing show girl and a friend of Diamond, was indicted with Diamond, Scacchio and others.

Diamond Case Moves Ahead.

New York, Aug. 5 (A.P.).—Despite unexpected reticence of its star witness, the Government moved steadily ahead today in its effort to prove Jack (Legs) Diamond and Paul Quattrocchi conspired to violate the prohibition law.

As court adjourned at the end of the first day's testimony the jury was locked up for the night after hearing direct testimony that Diamond and Quattrocchi persuaded a Cairo soda bottler to go into the beer business with them, and that they wanted their product known the length and breadth of Greene County as "Diamond's Beer."

The Government opened by calling its most important witness, Angelo Benedetto, the soda water bottler, who proceeded to "surprise" Assistant United States Attorney Arthur H. Schwartz with his vague answers and short memory.

We Set Up Straw Men And Knock Them Down

By JOHN J. DALY

IN this season of opera bouffe, the world wags it's tail and laughs at the antics of men, as the gods on Olympus looked down on the ancients and wondered.

Preoccupied with their ponderous problems, men forget that these are the dog days; that the world, even though it fights itself, is at peace. So, they stage their little wars, like so many side shows.

"Alfalfa Bill" Murray calls out the Oklahoma Navy to fight the battle of the red Red River, and closes down all the oil wells around the troubled waters.

The Democrats and the Republicans measure each other off, as prize-fighters in a ring prepare to swing a hay-maker. The Wild Jackasses of the Western Plains are looking for Moses in the bull-rushes of New Hampshire, announcing he will seek a fourth term. America is fighting its gangsters, the Federal authorities and Capone have come to grips, and policemen and bootleggers fraternize.

* * * *

THE Dakotahs and the grasshoppers, servants and masters, the people and the heat; thus run the battle lines, extended along many fronts. Even sober prohibitionists are bombarded with wine brick "bats."

The Lindberhs—the double eagles—battle the elements. Sea-nettles and the bathers are at it, high tide and low. The active decry the idle. Collectors are hot on the trail of debtors. Speakeasies shut off loud speakers. The bulls and the bears grapple for supremacy on Wall street. Open shirts vie with collars in the fashion battle, strong men seeking the freedom of the weaker sex—be kind to your Adam's Apple.

Night and day, light fights the dark; dark the light. Even on the Holy Sabbath the eighteenth amendment finds its archenemy at the nineteenth hole.

The full dinner pail battles with the empty bank account. Yet prices on foodstuffs have dropped 18 per cent the past year, according to the Department of Commerce. The farmer fights drought one year and flood the next.

New York, flouting its rival's population figures, has a fight on with London. Paris toys with Berlin, Reno wrestles with matrimony.

So goes the battle, all down the line; from the mighty to the humble, from life itself to the inanimate world—steel thrusts aside wood.

* * * *

WHEAT and corn, East and West, health and disease, hunger and appetite—these are the fighting minions of nature, at war even in times of peace.

Russia, with a five-year plan on its hands, stands against the world—with no plan at all, a happy-go-lucky world caught in the whirligig of time. We don't know where we're going, but we're on our way.

Senator Swanson fights to recapture Yorktown for the British, punching the pageantry designed to show the surrender of my Lord Cornwallis.

Aristocracy is arrayed against democracy. The Army and the Navy are at odds, husbands and wives, youth and age, the stage and the screen, business versus pleasure.

There you have a number of battle lines and not a bullet being fired—except in Chicago; but the skirmishes are on, and in the midst of peace we are at war.

SOVIETS BUY DOUBLE MAY TOTAL IN JUNE

World-Wide Slump Shown in Further Decreases in U. S. Trade.

Soviet Russia more than doubled her purchases from the United States in June. China bought a little more than usual and Asia increased her shipments to this country.

Otherwise American foreign trade, in the grip of the world-wide depression, continued to decline.

Statistics published yesterday by the Department of Commerce showed total June exports of $187,189,909 compared with $203,990,868 in May and $294,700,753 in June last year. Imports were $173,534,234 in June; $180,163,559 in May and $250,342,760 in June, 1930.

Asiatic Increase Seasonal.

The figures showed the eleven Asiatic nations shipped the United States $51,567,887 worth of goods in June compared with $48,477,378 in May. The increase was explained by trade officials as probably due to seasonal shipments. Japan led the Asiatic countries with purchases of $8,798,167 and sales of $14,988,295.

The Russian increase was the first in many months.

Heavy shipments of binder twine, tungsten, machine tools, machinery of many kinds, gasoline engines and automobiles, trucks and accessories contributed largely to the $12,618,056 worth of June exports to that country. In May, Russia bought $5,361,879 worth of goods and in June, 1930, $8,805,642.

Britain Leads Europe.

China bought $7,534,583 worth in June; $7,400,929 in May and $6,834,955 in June last year. The $135,000 increase over May was distributed among many items.

European countries as a whole bought $88,149,058 in American goods and sold us $47,480,494 during June. Great Britain led with purchases of $30,914,639 and sales to the United States of $11,000,427.

North American nations bought $51,246,738 worth and sold $44,455,582 with Canada leading the world in purchases of $35,029,796 of American goods and sending $22,853,654 worth of commodities here.

South American countries bought $12,868,840 of American goods and sold their American customers $26,068,009.

Soviet Purchases Listed.

In June, 4,377,100 pounds of binder twine, valued at $273,568, was shipped to Russia.

Other Soviet purchases in the month included tungsten, $148,563; electrical appliances, $1,066,000; 592 gasoline engines, $321,277; 546 electrical generators, $479,043; construction and conveyer machinery, $1,140,000; mining machinery, $565,000; petroleum refining and well machinery, $240,000; pumping machinery, $128,000.

Machine tools, $4,143,000; textile machinery, $86,029; other industrial machinery, $600,000; agricultural machinery, $521,000; automobiles, trucks and accessories, $1,910,000; aircraft, engines and parts, $200,000; 32 gasoline marine motors, $381,591, and scientific laboratory apparatus, $135,333.

WILL WED

Associated Press Photo.
LORD READING

MARQUIS OF READING TO MARRY IN LONDON

Former Viceroy, 70, Widely Known in U. S., to Wed His Secretary, 37.

London, Aug. 5 (A.P.).—The Marquis of Reading, former viceroy of India, and for twenty years an eminent figure in British politics, and Miss Stella Charnaud known as "the most remarkable woman in London," will be married tomorrow.

Announcement of the engagement was made today when they called at the Prince's Row registry office to

Lord Reading is seventy years old and Miss Charnaud, who has served as his secretary for several years, is 37.

"I am still going to be the perfect private secretary," she said today as she left the registry office.

Her perfection in that capacity has arrange for the civil ceremony.
been commented on for years in the important business and political circles into which her work has taken her. An American business man recently offered her $25,000 a year if she would join his organization.

In addition, she has a reputation as a beauty, a musician and a linguist.

Lord Reading, son of a London City merchant, is widely known in the United States through his various official visits there. In 1915 he was president of the Anglo-French loan mission to the United States, and subsequently he served as special envoy and as high commissioner and special ambassador.

The rise of Lord Reading to high place has been dramatic. His first job was as a cabin boy, and he got it by running away to sea at the age of fourteen, when he was plain Rufus Daniel Isaacs. Then there was an unsuccessful venture on the stock exchange after which he studied law and was admitted to the bar.

As a Liberal he represented Reading in the House of Commons from 1904 to 1913, and among the important government posts he has held are solicitor general and attorney general.

BRUENING, CURTIUS OFF TO VISIT DUCE

Crowd Cheers as Ministers Quit Berlin; Chancellor in Good Humor.

Berlin, Aug. 5 (A.P.).—Chancellor Henrich Bruening and Foreign Minister Julius Curtius left tonight at 10:02 o'clock for Rome to pay a visit to Premier Mussolini.

A cheering and friendly crowd saw the ministers off at the station. Chancellor Bruening was in such good humor he even granted requests of autograph hunters without complaining. Crowds of them followed him to the train and shoved blanks to be signed through the window of his sleeping compartment.

The delegation which left for the "Italian Chequers" is the smallest of any that has gone on the peripatetic visits of the Teuton statesmen. Even the interpreter who accompanied the chancellor and foreign minister to Chequers, to Paris and to the seven-power conference at London remained in Berlin this time.

Understand German.

Premier Mussolini and Dino Grandi, the Italian foreign minister, understand German well and by mixing German and French can without difficulty make themselves understood by the Germans.

Besides the chancellor and foreign minister the delegation consists solely of the chancellor's right-hand man, Dr. Erwin Planck, foreign office specialist on Italian affairs; Dr. Hans Thomsen and two valets. They occupied compartments in an ordinary sleeping car, but at the Italian frontier station, Brennero, they are slated to enter a saloon car supplied by the courtesy of Premier Mussolini. At the frontier, Carl von Schubert, German Ambassador to Italy, will board the train to inform the cabinet members of the details of the program arranged in the Eternal City.

Issues Statement.

Before his departure, Chancellor Bruening issued the following statement to the press:

"It is a special pleasure for my colleague, the foreign minister, and myself to start on our journey to Rome and to have an opportunity to learn to know personally the distinguished head of the Italian government.

"In Germany it is generally realized that all the political decisions which Italy has made during recent years were arrived at in a spirit of serious responsibility for the pacification and economic rehabilitation of Europe—two aims in which the interests of Germany and Italy thoroughly converge.

"In this spirit, I wish to give expression to the hope that the coming informal friendly Italo-German conversations may run a harmonious and successful course."

Hickey-Freeman
CUSTOMIZED CLOTHES

Sport Coats

THE ideal companion for flannel trousers is a belted-back sport coat. Luxurious gabardines, imported flannels, cashmeres and camel's hairs may be observed in our current showing at reduced prices.

$22.50 to $48.75 *(formerly $30.00 to $65.00)*

Goldheim's

Apparel for Gentlemen . . . Established 1875
FOURTEEN HUNDRED AND NINE H STREET

PORTO RICO FAVORS NEW DRY ACT VOTE

Island Commissioner Tells Hoover of Big Loss on Liquor Tax.

Continued from Page 1

to hold a referendum on the prohibition question. He predicted they would vote overwhelmingly for a change.

Americans who visit Porto Rico hear pretty much the same story that Commissioner Davila narrated yesterday. They are told that the liquor is smuggled in from the British and French islands nearby, and they are further informed that this liquor can be obtained at prices below those charged in Canada.

John Haig Scotch is quoted at less than $2 a botttle, and Johnny Walker, Baccardi and genuine French cognac also are quoted at reasonable prices.

Admitting that they have only themselves to blame for prohibition—the island voted for a dry law even before the Volstead act was passed—influential Porto Ricans say that if referendum were taken now, an overwhelming number would vote against prohibition.

Physical Reasons.

These Porto Ricans are opposed to prohibition, not alone because it is robbing the government of revenue, but because of moral and physical reasons. Prohibition, they say, has made drinking "fashionable," just as it has in the United States, and there is more drinking going on now than ever before. In the hills, they say, the poorer natives are drinking a vile rum distilled from sugar cane, a concoction that is playing havoc with their health.

Porto Rico got its first prohibition law in 1917. The campaign leading up to it was conducted largely by reformers from the States, who employed tactics which prominent Porto Ricans now say were decidedly unfair.

The first law placed a ban on the manufacture and sale of all liquor except that for medicinal and sacramental use. It provided, however, that if within five years 10 per cent of the voters asked for a referendum on repeal, then such a referendum would have to be held.

Similar to States.

Meanwhile the eighteenth amendment was ratified in the United States and the Volstead act to enforce it was passed by Congress. The eighteenth amendment was not extended to Porto Rico. The Volstead act, however, replaced or suspended the law then in force on the island. And since then Porto Rico has had a prohibition enforcement office similar to those in the States.

Commissioner Davila, while abstaining from criticism of the prohibition enforcement authorities, insists that it is virtually impossible to prevent the smuggling of liquor onto the island.

The Prohibition Bureau here, however, is determined to make an attempt at enforcement down there. The force of agents on the island recently was increased from three to six, and it is now planned to add ten more.

Plan Seems Doomed.

As for Commissioner Davila's plan to ask Congress to permit a referendum on prohibition in Porto Rico, this seems destined to end in failure.

The Porto Ricans are American citizens, and the Anti-Saloon League and the other prohibition lobbies are determined that they must keep the law in common with Americans on the mainland.

Inasmuch as the drys still have the whip hand in Congress, and inasmuch as they still listen to the Anti-Saloon League, Congress can be expected to reject Mr. Davila's plan for a referendum.

FARM BOARD SEEKS TO AID COTTON CROP

Possible Solution Is Seen in Agreement of Bankers to Credit Germany.

(United Press.)

The Farm Board, which has encountered its most feverish activity in the hottest part of the summer, strove yesterday to quiet a tumult in the South as the latest trouble in the grain belt was taken over its head to President Hoover.

Senator William J. Harris (Democrat), Georgia, leader in the protest against the Farm Board's reported plan to sell cotton to Germany on long-term credits, was assured by Commissioner Denman that the board would try to avoid disrupting the cotton market, which just this week reached a 16-year low.

Meantime it appeared that Germany was unlikely to take up the American proposal to buy Farm Board cotton or wheat either on long-term credits, five days having elapsed without any definite proposition from Germany having been laid before the board.

Possible solution of the farm-product purchase problem was seen by some in the agreement yesterday of New York bankers to extend credit in an unnamed amount to Germany. With any money so obtained, Germany could purchase needed farm products here from the current crop, through private sources. This would meet the current protests against sale of Government wheat or cotton, as it would help absorb the current crop.

None Before Farm Board.

Board officials told Senator Harris as to cotton, and the same applies to the wheat situation, no proposition is before the board. They told him that they would act for the farmer's best interests. Senator Harris interpreted this as a victory in his protest against sale of the board's stabilization cotton from the 1929 crop carryover. But board officials said they made no pledges.

Agriculture Secretary Arthur M. Hyde hurriedly interrupted a vacation with his family in Yellowstone National Park yesterday to go to Missoula, Mont., where he is to start a personal inspection of the seven Northwestern States ravaged by grasshoppers and this year's drought. Agriculture Department officials anticipate that the need for help will come in the fall planting season in these areas.

Shifts to Chicago.

The Midwestern dissension among cooperatives, laid before the Farm Board last week, and later taken unsuccessfully to the White House, appeared to be shifted to Chicago. It was learned that the seven State and local cooperative organizations which protested that the Farmer Union Terminal Association of St. Paul was seeking to buy up the smaller farm organizations and eliminate local control, went to the White House after the Farm Board refused to intervene.

Mr. Hoover would not see the cooperative men, however, and their troubles were laid before one of the President's secretaries. This protest was chiefly based on the fact that the St. Paul Union Terminal Association is connected with the Farmers' National Grain Association, and the present set-up requires the smaller cooperatives to borrow Farm Board funds through the Farmers' National.

Raleigh, N. C., Aug. 5 (A.P.).—Senator Josiah W. Bailey, of North Carolina, today wrote the Federal Farm Board protesting the proposed sale of American cotton held by the board to Germany on credit.

GOVERNMENT WORK BIDS INVITED HERE

Proposals on Excavation for Archives, I. C. C., Labor Buildings Asked.

Advertisement for bids to break ground and start work on the new Archives Building structures to house the Interstate Commerce Commission and the Department of Labor were published yesterday by the Treasury Department.

The bids on the excavation work on the Archives Building will be opened on August 20 and on the other two buildings, with proposals also covering foundation work, on August 27. Contracts on all these buildings will be let within a few days after the opening of the bids, it is expected.

In the case of the Archives Building the first set of bids was thrown out when it was found that there had been an error in the proposals, the company receiving the contract being obliged to haul the excavated earth a much greater distance than it had calculated in its bid.

The Archives Building which will be erected between Seventh and Ninth streets and Pennsylvania avenue and B street, will cost $8,750,000. It is expected that it will be completed in January 1934. John R. Pope, of New York, is the architect.

The Interstate Commerce Commission Building will cost $6,500,000. It will go up between Twelfth and Fourteenth streets, Pennsylvania avenue and Constitution avenue. Arthur Brown, of San Francisco, is the architect and it is also expected to be ready for occupancy in January, 1934.

The Labor Building, which is actually a part of the Interstate Commerce group, will cost $4,750,000. Arthur Brown is also the architect for this.

FIRST KNOWN FLIER HONORED BY BRAZIL

Erects Monument to Priest on 222d Anniversary of His Feat.

Rio de Janeiro, Aug. 5 (U.P.).—Brazil today commemorated the 222d anniversary of the first known flight by man by laying the corner stone of a monument to Bartholomeu Gusmao, a Brazilian priest born in Pernambuco in the seventeenth century, and to other Brazilian airmen.

Gusmao is credited with invention of an aerostat in which he made a flight in Lisbon before the King of Portugal. The king decided the machine was against religious teachings and the law of gravity and forbade further experiments.

Plans are being made here to bring the priest's remains back from Toledo, Spain, where he died, neglected and in extreme poverty.

Acting Chilean President Probes Ibanez Regime

Santiago, Chile, Aug. 5 (U.P.).—Acting President Juan Esteban Montero today appointed a commission to make a thorough investigation of all activities of the government of President Carlos Ibanez since 1927, with power to bring any officials of that government before the courts for prosecution, if they are found to have participated in irregularities.

The new government issued a decree granting amnesty to all political prisoners. The foreign office announced acceptance of the resignation of Carlos Davila as Ambassador to the United States.

Nickel Taxicab Fare Inaugurated in Havana

Havana, Cuba, Aug. 5 (U.P.).—Beginning tomorrow Havana will have the cheapest taxicab fare in its history.

Five cents will take a passenger to any point within the city limits during the duration of the street car strike, the chauffers union voted today. Rates were reduced this spring from 20 to 10 cents in an effort to create new business.

Woman Killed by Bomb.

Buenos Aires, Aug. 5 (U.P.).—A bomb sent in a wrapped package today to the home of Senator-elect Jose Blanch, in the town of Bragada, Buenos Aires province, exploded and killed Senorita Paula Arruabarena and gravely injured Blanch's 5-year-old daughter.

BRUENING FOES PLAN FIGHT ON PRUSSIAN DIET SUNDAY

Continued from Page 1

Helmet members, Boerse Barons, Junkers and inflation profiteers in supporting their plebiscite."

Last month, however, the Communists changed their tactics because the Prussian minister of interior, Carl Severing, refused their demands to annul various decrees obnoxious to them and to restore liberty of the press. Numerous Communist organs had been suspended for "insulting the republic."

Estimates are that, barring an unexpected landslide, the plebiscite will fail by about a million votes.

Banks Are Reopened.

In Berlin and in all banking centers throughout Germany the first day of the resumption of full banking facilities was marked by extraordinary calm.

Calamity mongers until last night had conjured up visions of wild crowds bursting through bank doors and surging to the paying-out counters. Nothing of the sort happened.

"It was just like any ordinary day," many bank officials said, not only Berlin but also in the provinces.

The calmness of the public was taken as an indication that, despite clamor by the opposition to the contrary, there still was confidence in the present government, especially in Chancellor Heinrich Bruening, whose admonitions to meet the situation with fortitude had a salutary effect.

Everywhere more money was paid in than taken out—the incentive being the high rate of interest, upward of 8 per cent on deposits—and banks found they had currency enough and to spare. Many bankers returned to the Reichsbank large amounts they had held in reserve in expectation of extra large demand.

No More Voluminous.

August, as a rule is a quiet month for banks here, and today's business, after three weeks suspension, proved no more voluminous than usual. This was true even at the Darmstaedter und National Bank (The Danat) and the Dresdner Bank, which a few days ago were the subject of anxious forebodings.

It was a fairly comfortable day for bank clerks who, despite the fact the banks have been closed, have been working many hours overtime to keep up-to-date with the flood of intricate emergency decrees covering all aspects of banking.

The task of the bank clerks was complicated by the necessity of keeping "old" and "new" accounts separate. The latter are those opened after government order forbade withdrawals from old accounts. A large accumulation of checks and bills also had to be dealt with.

Bankers Make Progress

New York, Aug. 5 (A.P.).—Wall Street bankers made substantial progress today toward evolving practical means for maintaining the volume of American short term credits in Germany, now estimated at around $600,000,000.

F. Abbott Goodhue, chairman of a committee of bankers chosen to study the recommendations of Dr. Hans Luther, president of the German Reich Bank, for making effective the plan of maintaining credits to Germany, announced late today that a "general understanding" upon the problem had been reached at a general meeting at the Federal Reserve Bank, at which all of the leading New York banks were represented.

"Certain sugested modifications of the German proposals, which seemed desirable to the New York bankers, were agreed upon and are to be cabled to the Reichsbanks," said Mr. Goodhue, who is president of the International Acceptance Bank. "On the whole, these amendments are on the same lines as those suggested by British bankers and, in addition, safeguard certain technical questions which are peculiar to this market.

Meeting Most Satisfactory

"While it will certainly take some time to iron out these technicalities between Berlin and the several markets involved, and to bring about a complete unanimity of views, it may be said that the meeting was most satisfactory and the general impression was that real progress had been made.

"The general plan, as is well understood, is along the lines of President Hoover's suggestions, adopted by the recent London Conference, of maintaining on a practicable and reasonable basis the short term credit facilities granted by foreign countries to Germany so that she may be able to finance her importations and exportations with the facilities which she now enjoys.

"The committee is in touch with the leading banks of the other Federal Reserve districts and has received from most of these assurances of cooperation along the lines of the proposed plan."

Mr. Goodhue declined to discuss in detail the modifications suggested to Dr. Luther's original proposals, but it is understood that they deal with self-liquidating credits made to finance shipments of goods. These credits, in the form of bankers' acceptances or bills, automatically mature at the end of a specified length of time, theoretically sufficient to complete the transaction involved, and are paid off.

Six Months' Extension.

It is understood that Dr. Luther suggested extension of all such credits for six months. New York bankers are believed to favor the payment of acceptance credits at maturity, and their replacement with new credits, to meet various technical and legal requirements. If acceptances are not paid at maturity, question arises as to whether they would still be eligible for rediscount at the Federal Reserve. Of the $600,000,000 of American short-term credit in Germany, it is believed in Wall street that more than half is in the form of acceptance. It is also reported that New York bankers favor 90-day extensions, rather than six-month.

Wall street, on the whole, was distinctly encouraged with the course of events in general, particularly today's orderly reopening of the German banks for full payment of deposits. The fact that John Gannon, European representative of the Chase National Bank, who has been representing New York bankers in several discussions abroad, has turned his attention to Hungary, and it was interpreted as indicating that the German arrangements had reached an advanced stage.

Baltimore Thugs Shoot Newcomer

Murder Victim Believed to Have Been Rival in Liquor Racket.

Baltimore, Md., Aug. 5 (A.P.).—The life of a newcomer to Baltimore's liquor racket was claimed today by old-timers to whom police said he had refused to pay tribute.

The victim was John Dearholt, 37, who came here two months ago from New York. He was found slumped over the wheel of his automobile a few blocks from his saloon, his head torn by three pistol slugs. He died a few hours later, refusing to tell police who shot him.

Dearholt's wife, Hermine, was in New York at the time of the shooting. Police said she would be quizzed in an effort to learn his Manhattan liquor associates.

8 Hurt in Race Riot; 200 Police Put on Duty

Detroit, Aug. 5 (U.P.).—Eight men and boys were cut or stabbed in fighting between whites and colored men here tonight. One white man was reported wounded critically. All were in hospitals.

The fight started in a public playground on the East Side, in a section largely populated by Negroes. More than 200 police were called to quell the fighting.

Amy Johnson Lands In Japan After Flight

Okayama, Japan (Thursday), Aug. 6 (U.P.).—Miss Amy Johnson, English aviatrix, flying from London to Tokyo, arrived here at 12:20 p. m. today (10:20 p. m. Wednesday, E. S. T.), after a 420-mile flight from Seoul, Korea.

The distance from here to Tokyo is 325 miles.

Army, Navy Save Millions As Dollar's Buying Mounts

Budget Officers See $19,000,000 Reduction of Costs in Cheaper Commodities as Aid to Hoover's Request for Economy.

(United Press.)

United States military forces will cost the Government less this year, due to the increased purchasing power of the dollar, it developed yesterday.

It was learned that the Army, Navy and Marine Corps were planning a considerable saving in food costs, as well as in clothing and other materials. A $15,000,000 Navy saving and possible reduction of $4,000,000 on food purchases alone by the Army were disclosed by officials.

Budget officers of the services are studying economy in connection with President Hoover's call on Government departments to cut their expenditures. One of the most fruitful sources of economy was found in falling commodity prices.

President Coolidge, in 1927, raised the ration allowance of soldiers, sailors and marines from 35 to 50 cents per day. This was the estimated cost of the food values which dietitians considered necessary to maintain a service man in vigorous health. With the decrease in food costs, these same food values can now be bought for 40 cents a day.

In the Army alone it previously cost about $59,000 per day to feed 118,000 men. Now this can be done for $47,200, or $11,800 less. Thus in a year $4,307,000 may be saved.

The Navy Department, following recent White House economy orders, will reduce its purchases of all types of commodities by approximately $15,000,000 during the present fiscal year, Capt. F. G. Pyne, chief of the Navy purchasing department, said.

This year's drop in purchases follows similar decreases last year, Capt. Pyne said, undertaken when the first presidential economy order was issued. The saving is made possible by sharp decreases in the cost of all wholesale commodities and by a Navy policy which has reduced stocks of goods on hand by over 30 per cent.

Capt. Pyne said one of the largest single savings has been effected in food, which has shown a drop of approximately 20 per cent. The average cost of the enlisted man's rations in the Navy and Marine Corps was 53 cents a day in the fiscal year 1930, and only 50 cents in 1931. Capt. Pyne expects the daily rations cost to drop to between 42 and 45 cents this year.

BUSINESS PLANNING BOARD IS INDORSED

Continued from Page 1

which will report its findings to the October meeting of the chamber's board of directors.

In addition to asking opinions on the feasibility of the planning board, the questionnaire sought views on whether the proposed council should be a Government agency; whether it should be authorized by Congress as a joint effort of Government and business, or operated by business without congressional authority.

Other queries requested expressions on the size of the planning board; what interests should be represented on it, and how it should be financed.

YOUTH IS LYNCHED IN ATTACK ON GIRL

Continued from Page 1.

abducted the three girls and robbed them.

Police said they intended to question him about a pistol he was carrying and from which one shot had been fired.

The Negro told Anniston police that he boarded the train, from which he was taken, at Avondale, Birmingham suburb, early today.

Miss Augusta Williams, 22, daughter of Clark Williams, Birmingham attorney, was shot and killed by the Negro, and her sister, Miss Nell Williams, 18, and a companion, Miss Jennie Wood, 24, were wounded. Miss Wood is in a serious condition with a bullet in her spine.

Miss Nell Williams, at a hospital here from a bullet in the arm, said the Negro boarded their car and forced them to drive to a secluded spot where he robbed them and insulted them repeatedly.

She attempted to wrest the Negro's pistol from him and he began shooting, she said.

A cordon of officers and armed civilians was thrown about the section today. Track dogs were employed in an effort to trail the killer, and police began a thorough search of Negro quarters of the city.

U. S. SIGNS TREATY TO EVACUATE HAITI

Continued from Page 1

accomplished within little more than a year after its report, officials said.

The State Department last night had not received the text of the accord signed at Port au Prince and refrained from comment on particulars of it.

To observers here, one of the most important parts of the accord seemed that providing for further discussion of the withdrawal of American Marines. Officials said this move would depend on certain unnamed conditions to be accepted by Haiti.

Secretary Stimson said some time ago that withdrawal of the Marines must be predicated on assurance that the guarde d'Haiti was fully capable of maintaining order. He recalled that American purchasers of Haitian bonds had been guaranteed that tranquillity would be preserved in the islands.

10 ARRESTS FOLLOW IMMIGRATION PROBE

Continued from Page 1.

Edward Burns and Albert Borrelli, all attached to the naturalization and immigration service.

The arrest of the Government officials was followed by the detention yesterday of alleged racketeers, Robert Bader and Gus Schieman, whom Mr. Doak characterized as the "ringleaders in the whole scheme of operation." Five other men, said to be lesser members of the ring, were also arrested. All are being held on charges of "operating through certain dishonest members of the immigration and nturalization service." There is a possibility that charges of counterfeiting may also be brought against some members of the racket, Mr Doak said.

Gen. Butler Asks Leave Before His Retirement

(Associated Press.)

An application from Maj. Gen. Smedley D. Butler for 30 days leave preparatory to his retirement October 1 was received yesterday at Marine Corps headquarters.

Gen. Butler's letter was addressed to Maj. Gen. Ben H. Fuller, commandant of the Marine Corps, and was sent from Quantico, Va., where Butler is in command of the Marine base. It was the first official notification of Gen. Butler's intention, expressed several times publicly, to go on the retired list in October.

The President's Engagements

Wednesday, August 5.

Felix Cordova Davila, resident commissioner from Porto Rico.

Representative Celler of New York.

The Counselor of the Brazilian Embassy to present Mr. Austregesilo de Athayde.

Mr. Lewis and Mr. Tell W. Newlet of Pittsburgh.

Delegation of Sons of Italy.

Washington Girl Is Married To Scion of British Nobility

Miss Betty Northrup Powell Becomes Bride of John Roseberry Monson; Couple Will Leave Soon for London to Reside.

The union of a socially prominent Washington family with British nobility came to light last night with the receipt of an Associated Press dispatch from Beachwood, N. J., announcing that Miss Betty Northrup Powell on Tuesday became the bride of John Roseberry Monson, son of Lord and Lady Monson, of Lincoln, England. The Rev. Roland J. Bunten performed the ceremony in Christ Church, Beachwood.

Col. and Mrs. E. Alexander Powell, of Journey's End, Chevy Chase, Md., are the bride's parents.

Miss Powell was attended by Miss Margaret Nuckles, of Albany, N. Y., and Miss Virginia Lefflingwell, of New York. Alexander R. McGill, of Montreal, Oxford classmate of Mr. Monson, was best man.

The couple will sail soon for London where they will live and where Mr. Monson will practice law. He recently graduated from the Inner Temple, London.

Announcement of their engagement was made in June, when the young English lawyer was a guest of the Powells during a visit to the United States.

Miss Powell attended St. Agnes' School, Albany, and the Ecoles des Sciences Politiques in Paris, following which she accompanied her father on several trips to remote parts of the world. She is a member of the Junior League in Washington. Col. Powell is widely known as a traveler, war correspondent and lecturer.

On her mother's side, the former Miss Powell is a direct descendant of Cotton Mather, of colonial fame. Her maternal grandfather, the late Milton H. Northrup, was postmaster of Syracuse, N. Y., during Cleveland's administrations and for many years was editor and publisher of the Syracuse Courier.

Her paternal great-grandfather, William Brown Smith, was an early settler of Onondaga County, New York, while Edward A. Powell, her paternal grandfather, achieved prominence as a philanthropist, banker and agricultural authority.

Mr. Monson's godfather was the Earl of Rosebery, Prime Minister of England.

SPECIAL NOTICES

IMPOSTORS

It has been reported to us that unauthorized persons are soliciting donations and advertisements for the benefit of the Washington Boys Independent Band. Persons desirous of making donations to our Summer Recreational Fund, please make checks payable and mail direct to the undersigned.
WASHINGTON BOYS INDEPENDENT BAND, Maj. C. J. BROWN, 626 F Street S.W.

FROM THIS DATE I WILL NOT BE responsible for any debts contracted by any one other than myself.
GILBERT M. COMSTOCK, Dahlgren, Va.

Window KLEEBLATT. SHADES: Floor Coverings; SCREENS; prompt econ. serv. 11th and F n.e.; Linc. 0870

POLICE EXAM.
Coaching Course
Printed Lessons to Study.
Classes Mon., Wed., Friday Evenings, 7-9. Tuition, $10, 4 Weeks or Less.
BOYD SCHOOL
Civil Service Coaching Specialists
1333 F St. Nat. 2340

2 TRAINS DERAILED, COSTING FOUR LIVES

Accidents Occur in Arizona and Arkansas; Firemen and Engineers Die.

Van Buren, Ark., Aug. 5 (A.P.).—Striking an open switch, which railroad officials said had been tampered with, the engine of Frisco southbound passenger train No. 709 leaped the tracks, overturned and crashed into a fruit shed near here early today, killing the engineer and fireman.

One passenger, J. M. Woodward, of Fort Smith, was slightly injured and J. H. McCommon, a section foreman, was hurt while engaged in clearing the wreckage.

The crushed and scalded bodies of the engineer, Lee Keithley, 58 years old, of Monate, Mo., and the fireman, William Weeks, 40, of Fort Smith, were removed three hours afterward.

The engineer applied the airbrakes with full force, suddenly, as a result only the engine left the rails.

Yuma, Ariz., Aug. 5 (A.P.).—The engineer and fireman were killed and sixteen persons injured, eight seriously, when the Southern Pacific's passenger train Argonaut, No. 104, East bound Los Angeles to New Orleans, struck a rain-softened section twenty miles east of here at 2:30 a. m. today and was derailed.

The engine, two baggage cars and a day coach turned over. All the injured were in the day coach or riding blind on the baggage cars.

The dead: D. D. Steyaert, engineer, Yuma; J. W. Moser, fireman, Yuma.

DIED

BENNETT—On Wednesday, August 5, 1931, at his residence, 211 Maple avenue, Takoma Park, Md., LUKE J., Sr., beloved husband of Susie B. Bennett, and father of Harry F. and Luke J. Bennett, jr., and Mrs. Lillian M. Kesler and Mrs. Norma L. Meyers, in his sixty-ninth year.
Funeral from above address Friday, August 7, at 2 p. m.

BIFIELD—On Wednesday, August 5, 1931, at her residence, 1347 A street northeast, ANN BIFIELD, beloved mother of the Rev. James I. Bifield, Mrs. Arthur Lyerly, Mrs. Ann Bowman, Mrs. Julia Riley, John Bifield and Charles Bifield, age eighty-two years.
Funeral from her late residence, on Saturday, August 8, 1931, at 8:30 a. m., thence to St. Stephen's Church where mass will be said at 9 a. m. Interment at Mount Olivet Cemetery. Relatives and friends invited to attend.

BURRISS—On Tuesday, August 4, 1931, at Montgomery County General Hospital, AMOS BURRISS, in his sixty-eighth year.
Funeral from Lay Hill Methodist Church, Lay Hill, Md., Friday, August 7, at 11 a. m. Interment church cemetery.

CARROLL—On Wednesday, August 5, 1931, at her residence, 2851 Georgia avenue northwest, CONSTANCE LORETTO, wife of the late Wylie T. Carroll and beloved mother of Eliza L. Bailey, of University, N. C.; Elizabeth B. Armstrong, Samuel H., DeWitt E. and Walter Carroll and daughter of Mrs. Eliza J. Hege.
Remains resting at the W. W. Chambers Co. funeral home, 1400 Chapin street northwest. Notice of funeral later.

COYNE—The members of Col. John Jacob Aster Camp, No. 6, U. S. W. V., are requested to assemble at the Deal funeral parlors, 816 H street northeast, on Thursday, August 6, 1931, at 9:45 a. m., to attend the funeral of our late Comrade JOHN COYNE. Interment at Arlington National Cemetery.
THOS. F. DONOVAN, Commander.

DARBY—On Wednesday, August 5, 1931, at Montgomery County General Hospital, ROBERT S., the beloved husband of Lottie Duvall Darby, in his forty-fifth year.
Remains resting at the Colonial funeral home of William Reuben Pumphrey, Rockville, Md. Funeral services at the Colonial funeral home on Friday, August 7, at 1:30 p. m., and 2:30 p. m. from Damascus M. E. Church. Interment church cemetery.

GALLAHAN—On Monday, August 3, 1931, FRENCH GALLAHAN, beloved husband of Mary V. Gallahan and father of Dorothy, Wilbur and Margaret Gallahan.
Funeral from his late residence, 3906 Twenty-ninth street, Mount Rainier, Md., on Thursday, August 6, at 2:30 p. m. Interment at Fort Lincoln Cemetery.

FUNERAL DIRECTORS

CHAS. S. ZURHORST
801 EAST CAPITOL ST. LINCOLN 0872.

P. J. SAFFELL
733 5th st. nw. Natl. 0537.

Frank Geier's Sons Co.
1113 SEVENTH ST. NW Telephone
Modern Chapel. NATIONAL 2473.

Clyde J. Nichols, Inc.
4209 9th St. NW. Col. 6324.

THOS. S. SERGEON
1011 7TH ST NW Telephone Natl. 1090.

JAMES T. RYAN
311 PA. AVE. SE. Atlantic 1700.

WM. H. SARDO & CO.
412 H ST. NE. Phone Lincoln 0524.

ESTABLISHED 1876.
JOHN R. WRIGHT CO.
1337 10th st. nw. Phone North 0047.

J. WILLIAM LEE'S SONS
FUNERAL DIRECTORS.
CREMATORIUM
332 PA. AVE. NW. NATL. 1384 & 1385.

AMBULANCES
Best in Town. Local Call.... $4.00
Call
Chambers Co. Col. 0432

Ryan Service Is Valued Because It Excels

IT IS essentially a quality service—a thorough service. We take care of the smallest detail.

Model chapel, private ambulance and livery in connection

JAMES T. RYAN
Funeral Director
317 Pa. Ave. S.E.
Telephone Atlantic 1700-1701

FUNERAL DESIGNS

CHACONAS FLOWERS 2500 14th St. N.W.
For All Occasions. Col. 2412
Beautiful Funeral Piece $3
Opposite Chambers Funeral Parlors

GEO. C. SHAFFER 900 14TH ST. NW.
Expressive Floral Emblems. Phone
Moderate prices. Open eve. & Sun. Nat. 0106

GUDE BROS. CO., Florists
1212 F STREET. National 4676.
APPROPRIATE FUNERAL DESIGNS.

CEMETERIES.

Choice Lots and Sites For Sale
ENDOWMENT FUND
ENSURING PERPETUITY
Glenwood Cemetery

The GIRL About Town

WAS in Becker's yesterday buying a gift for a friend going overseas, and there was Robert Barry, formerly of the New York World, looking over suggestions for his own European kit. He has been assigned to Berlin. If an anonymous book comes out while Bob is in Europe, entitled "The Hot Dogs of Doorn," we'll suspect Bob of getting on the right side of Wilhelm and printing all his secrets. It will be a small job for Bob, compared to the task of interviewing Coolidge, Hoover, Morrow, et al.

• • • •

Coming out I met another newspaper friend who told me a story about Jouett Shouse, Democratic national committee executive, and the party he gave at the Burning Tree for some Fourth Estate boys. Naturally, it was a wet party. Suddenly the door opened and in came Attorney General Mitchell and Mr. Youngquist, the prohibition enforcer. Jouett's face was funny, but the newspaper boys kept right on disposing of the evidence, and no one was arrested.

• • • •

AS I was passing the White House I saw Sol Bloom, the George Washington Bicentenarian, just ahead of me. He was carrying one of those pet busts of his. I turned right around as fast as I could. I was afraid he might give me one. My callers might hang their hats on that bust, as some men do on one at a certain public gathering place in this city. Try to find a senator or a congressman without his George Washington bust! If you do, address "Representative Sol Bloom, Washington Building," and he will remedy this condition at once.

• • • •

It was quite a George Washington day, for I saw Bascom Slemp looking around anxiously, during tea at the New Shoreham, for a new hostess for the Mount Vernon replica in Paris. Bascom has had quite a time keeping up the schedule of hostesses at the exposition since Mrs. Claude Swanson and Mrs. Borah walked out on him. His ace hostess, of course, is Miss Anne Washington, great-great-great-grandniece of George Washington. Still there's not much political gain in that, and Bascom has to remember his political friends at a time like this.

• • • •

PRETTY Margaret Pilson wrote me all about her broken engagement with George Galbraith, son of Capt. and Mrs. William W. Galbraith, U. S. N. Margaret says she loves the pin worn by members of the League of Jilters, which has a growing vogue in Washington since Charlotte Childress and Barrine Drake started the craze a few months ago. I think they should make Laura Curtis honorary president of the league. She started this movement back in the Taft administration. And there was Nancy Hoyt—I've forgotten her latest name—she jilted that nice young Englishman at the very altar. The names of the jilted—why, I have forgotten them. Were they important?

• • • •

Everybody talks about Secretary Stimson's resignation as if it had already happened. Now, Clinton Gilbert says Mr. Stimson and Undersecretary Castle will lock horns when Mr. Stimson returns. But nobody predicts that Undersecretary Ogden Mills will lock horns with Secretary Mellon. If they should, I would not bet on the underdog.

DIED

GRIMES—On Wednesday, August 5, 1931, at his home near Darnestown, Md., ANGELO, the beloved husband of Mary Carter Grimes, in his seventy-first year.
Remains resting at the Colonial funeral home of William Reuben Pumphrey, Rockville, Md. Funeral from Darnestown Presbyterian Church, Saturday, August 8, at 11 a. m. Interment church cemetery.

JARVIS—On Wednesday, August 5, 1931, at 6:15 a. m., ROBERTA E., widow of William Jarvis and mother of Mrs. G. W. Barkman, Mrs. A. E. Cook and Mrs. F. W. Cummins.
Funeral from her late residence, 218 Eighth street southeast, on Friday, August 7, at 1 p. m. Relatives and friends invited. Interment at Arlington National Cemetery.

JOHNSON—On Tuesday, August 4, 1931, at his residence, 1155 Abbey street northeast, CHARLES JOHNSON.
Remains resting at the W. W. Chambers Co. funeral home, 1400 Chapin street northwest. Interment Newcastle, Ind.

LOVELESS—On Wednesday, August 5, 1931, at her residence, Berwyn, Md., ANNA E., beloved wife of the late J. C. Loveless, sr.
Notice of funeral later.

MAHONEY—On Wednesday, August 5, 1931, at her residence, 1705 P street northwest, MARY F., the beloved wife of the late Daniel J. Mahoney.
Remains resting in the W. W. Chambers Co. funeral home, 1400 Chapin street northwest. Interment in Calvary Cemetery, New York City, N. Y., on Saturday, August 8.

MEADER—On Wednesday, August 5, 1931, at Providence Hospital, CHARLES MEADER, aged eighty-one years.
Remains resting at Gasch's Son's funeral home, Hyattsville, Md., until Friday morning, August 7, thereafter at his sister's residence, Mrs. Anna Junemann, 909 Fourth street northeast. Funeral from St. Jerome's Catholic Church, Hyattsville, Md., on Saturday, August 8, at 9 a. m. Relatives and friends invited. Interment Mount Olivet Cemetery.

MUELLER—On Wednesday, August 5, 1931, at Garfield Memorial Hospital, CONRAD, beloved husband of the late Ida Mueller, aged sixty-four years.
Funeral from his late residence, 635 Quebec place northwest, on Saturday, August 8, at 2 p. m. Relatives and friends invited to attend. Interment Fort Lincoln Cemetery.

MUTCHLER—On Sunday, August 2, 1931, ROBERT F., beloved husband of Viola Mutchler.
Funeral from the W. W. Chambers funeral home, 1400 Chapin street northwest, on Thursday, August 6, at 10 a. m. Services at Arlington National Cemetery at 10:30 a. m.

PENN—On Wednesday, August 5, 1931, at Montgomery County General Hospital, GEORGIANNA PENN, in her ninety-eighth year.
Remains resting at the funeral home of Warner E. Pumphrey, Rockville, Md. Notice of funeral later.

POTTER—Suddenly, on Wednesday, August 5, 1931, LAURENCE J., husband of Emily Thomson Potter and father of Robert Thomson Potter.
Funeral services at parlors of J. William Lee, 332 Pennsylvania avenue northwest, on Friday, August 7, at 4 p. m.

PRESTON—On Monday, August 3, 1931, at the residence of his daughter, Mrs. C. Fischer, Seat Pleasant, Md., OLIVER J. PRESTON, husband of the late Margaret Preston (nee Shusrue).
Funeral from above residence, on Thursday, August 6, at 2 p. m. Relatives and friends invited. Interment at Glenwood Cemetery.

THOMPSON—Suddenly, on Tuesday, August 4, 1931, at Casualty Hospital, GORDON R., beloved husband of Elanor Thompson.
Funeral from the Wm. H. Sardo & Co. funeral chapel, 412 H street northeast, on Friday, August 7, at 3:30 p. m. Relatives and friends invited. Cremation at Fort Lincoln Cemetery. Iron Workers Local Union, No. 5, please notice.

THOMPSON—On Tuesday, August 4, 1931, at Washington Sanitarium, HENRY, brother of Theresa Thompson and Grace Thompson, of this city, and D. D. Thompson, of Dover, Fla.
Funeral services at H. B. Nevius' funeral home, 924 New York avenue, Thursday evening, August 6, at 7 o'clock. Interment Friday at Woodlawn Cemetery, New York City.

UNSWORTH—On Tuesday, August 4, 1931, at his home, Chesapeake Beach, Md., THOMAS H. UNSWORTH.
Remains resting at Wright's undertaking parlor, 1337 Tenth street northwest. Funeral from above address at 2:30 p. m., Thursday, August 6.

UNSWORTH—A special communication of Osiris Lodge, No. 23, F. A. A. M., is called for 1:30 p. m., Thursday, August 6 for the purpose of attending the funeral of our Brother Past Master THOMAS H. UNSWORTH.
PAUL E. GARDNER, Master.
NORMAN C. ROGERS, Secretary.

WILSON—On Tuesday, August 4, 1931, at her residence, College Park, Md., ANNA ROSE, beloved wife of the late Thomas Wilson, aged eighty-eight years.
Funeral from St. John's Episcopal Church, Beltsville, Md., on Friday, August 7, at 2:30 p. m. Relatives and friends invited. Interment Church Cemetery.

WITNESS DECLARES LEA USED OWN FUND

Bank Account in Asheville Declared Opened by Personal Note.

Asheville, N. C., Aug. 5 (A.P.).—Testimony that Luke Lea's bank account with the Central Bank & Trust Co. here was opened with the proceeds of his personal note, and more notes and transfers of credit maintained it and paid his large overdrafts, was given today in the $1,300,000 bank fraud case against the Tennessee publisher and three others.

Wallace Williamson, bookkeeper at the bank, listed a long series of Lea's notes along with a series of credits to the Central Bank & Trust Co., telegraphed, he said, by Lea to other banks. Of Lea's approximately $1,700,000 deposits from August 6 to November 7, when he kept an account with the local bank, $404,000 was listed as proceeds of various notes discounted by the bank, and the balance credit transfers.

He said funds were wired to the credit of the Central Bank & Trust Co. of Asheville, and then Lea would wire Wallace B. Davis, president of the bank and now a codefendant, to credit his account.

Other defendants are Luke Lea, jr., and E. P. Charlet, both of the Tennessee Publishing Co., Lea concern. All are accused of defrauding the bank of $1,300,000.

Nashville, Tenn., Aug. 5 (A.P.).—Seth M. Walker, appointed pro tem prosecutor with specific instructions to submit a conspiracy indictment against Col. Luke Lea and Luke Lea, jr., indicated today that there will be no further grand jury investigation of the matter until Friday.

WINE BRICK SHOP RAID MAY BRING LAW TEST

Continued from Page 1

hibition enforcement cases in this district, signed the warrant for the raid after, he said, agents had told him they had visited the shop and purchased bricks.

These agents told him, Schwartz said, that they had been instructed in the formula for turning the bricks into wine.

The management, during the few days the shop has been open, has been "warning" all purchasers that "if the brick is placed in a gallon of water and left for several weeks, it will become wine so you should drink it right away after mixing it."

The Federal agents contend that if the solution is left to stand, it turns into wine with an alcoholic content of 13 per cent.

The bricks have been selling for $2 each in such flavors as sherry, port, muscatel, Tokay, claret, Rhine, Malaga, Moselle, Burgundy, sauterne and champagne. A sales force of 10 men and 10 girls has been necessary during the last two days to take care of the trade.

As a result of today's raid it is expected that a test case will be tried in Federal Court, the manufacturers having had, according to reports, expert legal advice on the legality of their product.

(United Press.)

A raid by Federal agents on a California "wine-brick shop" in New York yesterday apparently was undertaken by Prohibition Administrator McCampbell, of New York, on his own responsibility. Assistant Prohibition Director Howard T. Jones said last night he had no knowledge or reports on the raid or the shop's activities.

Unofficially the raid was not believed to indicate any change in the Government's attitude toward home wine making.

The Federal policy throughout has been to raid and prosecute establishments which gave instructions for making liquor along with liquor-making materials. The Supreme Court more than a year ago upheld such raids, involving seizure of such inherently innocent things as bottles and corks which some persons use in connection with liquor.

But since that time the grocery stores and delicatessens have continued without difficulty in their sales of malt, bottles, &c., while California Fruit Industries, Inc., a cooperative farmers' organization, which employs Mrs. Mabel Walker Willebrandt as counsel, has built up in many cities a large business in selling grape juice, which is bottled by the company after it rests for a certain period in the purchaser's home.

But the Prohibition Bureau, while maintaining a hands-off attitude toward California Fruit Industries, nevertheless, raided one or two grape-juice establishments, on evidence alleged to show an intent to make liquor out of the product. But the intent is a difficult thing to prove.

Retired Army Officer Suicide, Coroner Says

Cromwell, Conn., Aug. 5 (A.P.).—Dr. Walter Nelson, medical examiner, tonight gave "probable suicide" as the cause of death of Maj. Benjamin H. Adams, 62, retired United States Army officer, whose body was found in a meadow on the banks of the Connecticut River today. Maj. Adams, New York Social registerite, disappeared July 21.

The condition of the body prevented a definite finding by an autopsy. The probable suicide theory grew out of the discovery of what appeared to be a large clot of blood on the side of the head, the discovery of a razor stained with what was believed to be blood in a pocket, and the discovery of similar stains in a nearby thicket. Officials had learned no motive for suicide.

Howell's Recovering Allays Party Fears

Omaha, Nebr., Aug. 5 (U.P.).—The almost certain recovery of United States Senator R. B. Howell, of Nebraska, forestalled the belief tonight that his death might cause the Republican party to lose its majority in the Senate.

Senator Howell, 67 years old, was critically ill early this week and physicians had little hope for his recovery. He was considered "out of danger" tonight, however. Senator Howell's office will be at stake in the 1932 election.

OPEN A CHARGE ACCOUNT
FINE MEN'S WEAR
EISEMAN'S, 7th & F

When Washington Was Younger—No. 5

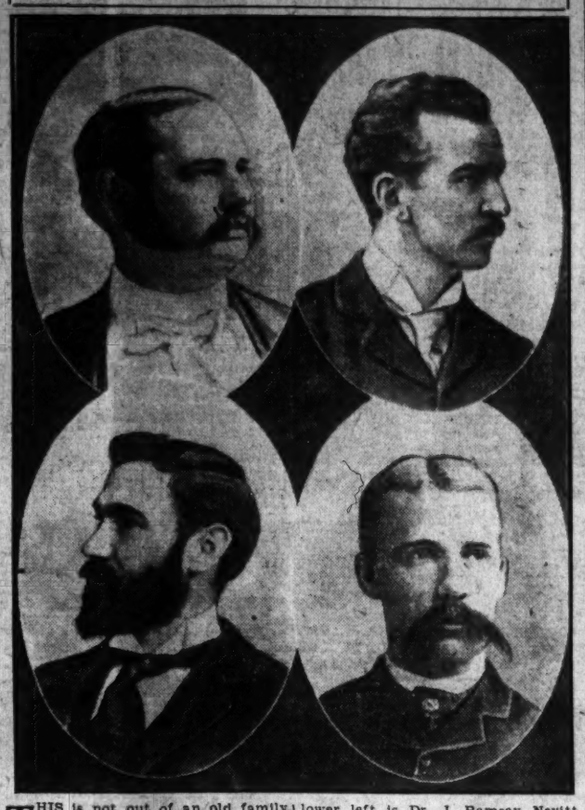

THIS is not out of an old family album, but a photograph taken for a police book, showing the board of police surgeons. Two of the men pictured above are still prominent in District affairs.

Upper left is Dr. D. Percy Hickling, at the right is Dr. Walter D. Cannon; lower left is Dr. J. Ramsay Nevitt, and lower right, Dr. Clifton Mayfield.

These men formed the board of surgeons in the early 90's. Dr. Nevitt is District coroner and has been for years, while Dr. Hickling has won fame as an alienist. The other two members of the board are now dead, according to Dr. Nevitt.

Capital Man Reported Drowned in Ontario

Sudbury, Ont., Aug. 5 (A.P.).—District provincial headquarters here were notified tod[illegible] of the drowning last night in a lake at Willisville, near Espanola, of Francis Darrall Llewellyn, 30, Washington, D. C. Llewellyn, a lawyer, with a companion, John W. Taylor, jr., of Clarendon, Va., arrived yesterday for a fishing vacation. They were fishing from a canoe when the craft capsized. The body was recovered today.

Efforts yesterday to locate relatives or addresses in Washington of the men mentioned above proved fruitless.

Depression Blamed On Mental Arteries

Dr. J. B. Sprowls, professor of psychology at the University of Maryland, gave an address on the "Psychology of Depression" before the Washington Rotarians at the Willard Hotel Tuesday.

The professor stated that business cycles were largely due to a "hardening of the mental arteries" the effect of which is to paralyze corrective action. Real recovery, he pointed out, will not come from the outside but from the inside, it is a case of "patient cure thyself." Effective cure will come gradually as business men rationalize the fixed ideas of fear and depression and set free the positive impulses of creative action.

DESPERATE EFFORTS CHECK FOREST FIRES

Priest River Conflagrations Drive Hundreds to Refuge Camps.

Spokane, Wash., Aug. 5 (A.P.).—Federal foresters said today desperate efforts made in an effort to check Northwest forest fires were meeting with success.

The Priest River fire, which drove hundreds from their homes to refuge camps, crept on up the valley, extending its perimeter 10 miles, despite efforts of 1,500 fighters. Maj. Evan Kelly, regional forester, predicted it would be surrounded by tomorrow night and put out Monday night unless the weather became more unfavorable.

No new fires were reported, but some 200 still burned in timberlands of Montana, Idaho and Washington. More than 1,000 men were kept on the Deer Creek fire, 90 miles around.

In the Priest River country, where 35 fire camps have been made, the blue smoke was so dense the sun cast only a faint and ghastly yellow light.

Many families hurried back to their ruined homes as the flames passed on and most of the 22 burned houses will be rebuilt.

Mrs. William Stearns, a refugee, said "A neighbor warned us to go. Suddenly we heard a great roar and hissing outside. Over the hill came this great roaring monster. Our three families loaded into two cars and started to dash. It was a terrible trip. My father-in-law, an elderly man, had four broken ribs, but gamely dashed for his life. No, we couldn't see our house burn because of the dense smoke, but we know it is gone. We are going to start over again."

Mrs. "Blondy" Purdeau, mother of a 36-hours-old baby, was carried from the burning country on a stretcher, with blankets tightly around the baby.

Twenty ranches have been burned out in a Newport, Wash., fire, but without loss of life. Live stock losses have not been checked.

Pershing Calls on Premier Laval.

Paris, Aug. 5 (A.P.).—Gen. Pershing paid his first formal call on Premier Laval today and the two were together for some time talking over the war days. The general plans to leave for home soon.

U. S. Steel Cuts Salaries.

New York, Aug. 5 (A.P.).—Reductions ranging from 10 to 15 per cent, effective August 15, have been made by the United States Steel Corporation in the pay of all salaried employes.

Our Cooling System Makes Shopping Pleasant

GARFINCKEL'S
After-Stock-Taking
CLEARANCE SALES ARE STORE-WIDE

Every floor should be visited. Every department has very unusual savings and extraordinary values, for we have not considered COST or FORMER PRICES in our GREAT REDUCTIONS. All Sales are final . . . no approvals.

Women's, Misses'
DRESSES, ENSEMBLES, COATS

JUNIORS', CHILDREN'S AND INFANTS' WEAR.

Entire Shoe Stocks Reduced

Underwear, Negligees, Toilet Goods, Hats, Furs, Greenbrier Sportswear, Hosiery, Bags, Gloves, Handkerchiefs, Neckwear, Umbrellas, Novelties, Lamps, Clocks, Jewelry, Silverware, Stationery, Trunks, Hand Luggage

Men's Wear

JULIUS GARFINCKEL & CO.
F STREET AT FOURTEENTH

BUDGET
Your Purchases Here of
STERLING SILVER

—in accordance with the Purchase Plan of the STERLING SILVERSMITHS' GUILD OF AMERICA. A new convenience we offer those who wish to take advantage of the present temporary low prices of Sterling.

"Miss Alvin" STERLING
An Entirely New, Full-Weight Pattern
at Sensationally Low Prices

6 Teaspoons, reg.....$5.00
6 Salad Forks 7.50
6 Knives, med.....12.50
6 Forks, med. 12.50
6 Cream Soup Spoons 9.00
6 Butter Spreaders... 6.00

Other Prices in Proportion

B. Harris & Co.
F Street at 11th
Jewelers and Diamond Merchants for Over Half a Century

LIFETIME FURNITURE
Closed Saturdays in August

The August Sale of Lifetime Furniture

Included in the August reductions is our vast display of carved English oak pieces of XVI and XVII century type. You will find charming groups and pieces for every room.

Many Sturdy Groups of XVI and XVII Century Motif
CARVED ENGLISH OAK TYPES

The group above is suggestive of the many dining groups in oak sale-priced. The English Cupboard with linenfold panelling and carved motifs is 48 inches wide and 61 inches tall, at $175; the Refectory Table, size 40x66 inches and opening to 9 feet, is $125, and Chairs with red antique velvet pads, similar to above, are priced at $28.75 each.

Parking Service (Drive Directly to Our Rear Entrance. Your Car Will Be Parked)
Our Trucks Deliver Within 100 Miles

MAYER & CO.
Seventh Street Between D and E

From a Business and Social Standpoint
The Chalfonte
16th at Harvard

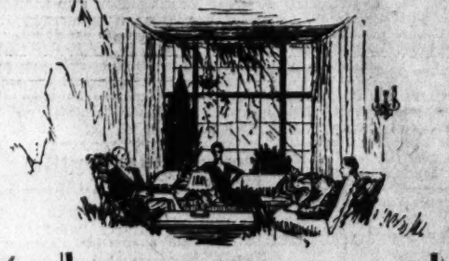

YOU will find no finer location nor more complete refinements than those provided in this delightful breeze-swept apartment building on the edge of cool, invigorating Rock Creek Park.

Located in Washington's finest residential section, surrounded by shapely terraced lawns—you will here find apartments which exceed your fondest expectations, of from one to five rooms, most of which have spacious screened sleeping porches.

Inspect these today and note the difference from ordinary apartments.

RENTALS FROM $45.00 PER MONTH

L. B. Zimmer, Resident Manager Adams 8710

RESORTS

Atlantic City, N. J.

New Clarion
KENTUCKY AVE. JUST OFF BOARDWALK
BATH HOUSES FREE TO GUESTS
L. K. SONNEBORN

On Boardwalk: $37.50 up Weekly with Meals.
THE ROYAL PALACE
200 Rooms. Coolest Location. Free Bathing. Get our room and rate before selecting hotel. Sea Water Baths. R. L. QUEEN.

CLARENDON
Virginia ave., half block to beach and Steel Pier. Running water. Private baths. Baths from hotel. MONROE HUTCHINS.

Massachusetts

HOTEL PURITAN
390 Commonwealth Ave. Boston
The Distinctive Boston House
One of the most homelike hotels in the world.
W. P. Andrews Manager
Send for Our Booklet with its Guide to Historic Boston.

FOR YOUR HEALTH'S SAKE
SWIM 50¢
Men & Women Daily
AMBASSADOR HOTEL POOL

Read The Post's New Classified Ads

THOUSANDS IN CHINA DROWNED BY FLOODS

Many Others Are Homeless and Are Threatened by Famine and Disease.

Hankow, China, Aug. 5 (A.P.).—Floods rolled over 16 provinces of China today and uncounted thousands were reported drowned, hundreds of thousands were homeless, threatened by famine and disease.

All central China sent stories of distress and appeals for aid. Fifty million people, the government's relief committee estimated, were afflicted, or soon would be, by the catastrophe.

China's great rivers, the Yangtze and the Yellow, fed by swollen tributaries after torrential rains, overflowed their banks and inundated wide expanses of country.

Bodies Float Down Streams.

Many cities were flood-swept. Unable to bury their dead in submerged cemeteries, the Chinese allowed bodies to float down stream.

No tally of victims was possible, but the Chinese press reported "several thousand" drowned in the sister cities of Hankow, Wuchang and Hanyang and their environs. Those cities, with total population of 1,300,000, including 1,200 white foreigners, were partly under water and fighting to keep back the Yangtze and Han Rivers, which were pouring through broken dykes.

Nearly all of Hankow was flooded but 200,000 refugees fled to higher places. Thirty thousand more were swarming daily to railway embankments and highways to join them. With pestilental conditions in refugee camps, it was feared disease would strike heavily.

Hope for Safety in Hills.

Scores of thousands of Hankow homeless were taken across the 2-mile wide Yangtze to Wuchang in small boats, hoping for shelter and safety in the hills.

Never in modern times had the Yangtze reached such heights. Shipping was unable to proceed upstream and cargoes could not be landed at docks.

Rains had ceased in the Yangtze Valley today and a hot sun beat down, causing stench and danger of disease, but melting snow from the towering Himalayas was expected to add to the flood waters.

In the north, the old bed of the Yellow River, waterless for 65 years, was filled with a devastating torrent, which was believed to have drowned scores in Kiangsu Province.

Lieut. Col. Sultan Gets New Award

Nicaraguan Canal Work and Quake Relief Are Lauded.

(Associated Press.)

Lieut. Col. Daniel I. Sultan, a native of Oxford, Miss., was awarded an oak leaf cluster for his Distinguished Service Medal yesterday in recognition of his service as commander of the detachment of Army engineers which recently completed a survey of the proposed Nicaraguan Canal and assisted in earthquake relief. The cluster is equal to the award of a second Distinguished Service Medal.

"By his tact and diplomacy in handling intricate problems," the citation said, "he maintained cordial relations with the people of Nicaragua. Following the disastrous earthquake in Nicaragua in March, 1931, Col. Sultan, by his prompt and effective relief work, evoked the appreciation and gratitude of the afflicted people.

"In the performance of these duties, he demonstrated marked ability, sound judgment and untiring zeal in a position of great responsibility, thereby rendering services of great value to his Government."

Toscanini in Rage Deserts Performance

Bayreuth, Germany, Aug. 5 (A.P.).—The temperamental Arturo Toscanini, rehearsing the Bayreuth Orchestra yesterday for a memorial performance in honor of the late Siegfried Wagner, lost patience with the musicians, broke his baton, threw the pieces on the floor, walked out and did not show up for the memorial performance.

Directors of the Wagner festival said that the maestro had been under a nervous strain, but that he was feeling better this morning and had resumed his functions as director.

Cooler Weather, Rain Relieve Canada Crops

Ottawa, Ontario, Aug. 5 (A.P.).—Excessively high temperatures late last month further reduced crop prospects in the drought area of the prairie provinces, but in the past week cooler weather and good rains have relieved the situation, says a crop report issued today by the Dominion Bureau of Statistics.

Taking Canada as a whole the report says "the weather of the past two weeks has been unfavorable, being too rainy for haying and too dry for crop growth and filling."

Writer Sued by Film Actress.

Los Angeles, Calif., Aug. 5 (A.P.).—Dashiell Hammett, screen and mystery story writer, was sued today for $36,700 by Eliss de Viane, film actress, because of injuries she alleges he inflicted upon her with his fists. During a disagreement last July 14 he struck her many blows on the head and face, she charges.

Bert Roach Wins Divorce.

Los Angeles, Calif., Aug. 5 (A.P.).—He had had things thrown at him in the movies, but it was no fun when his wife struck him with a bronze elephant, Bert Roach, rotund film comedian, testified in superior court here today. "She told me she wanted to be free," said Roach. His divorce petition was granted.

Australian Flier Earthbound.

London, Aug. 5 (A.P.).—J. A. Mollison, flying from Australia to London, was turned back by bad weather between Aleppo and Athens last night, his backers were informed today, and is awaiting favorable conditions at Aleppo before resuming the flight.

There is a buyer for everything that is for sale, quickly found with a Post Classified Ad. Just phone National 4205.

FLOOD ZONE

Shaded portion of above map shows vast area in central China where thousands are reported dead as result of one of the worst floods in 60 years.

CHURCH BOARD ASKS WINN'S SUSPENSION

Danville Minister Has Been Arrested on Eleven Misdemeanor Warrants.

Special to The Washington Post.

Danville, Va., Aug. 5.—The official board of Mosley Memorial Methodist Church, the pastor of which is Rev. J. Arthur Winn, who was arrested yesterday on eleven misdemeanor warrants, one of which alleges adultery, held a meeting last night. At this meeting a resolution was adopted addressed to Bishop W. E. Mouzon, of the Virginia Conference, to the presiding elder of the Danville district, Rev. Dr. E. L. Bain, and to the three ministers who have been sitting as a committee of investigation asking that Rev. Mr. Winn be suspended. The motion carried 19 votes to 5 according to W. L. Purdum, who says he was present at the meeting. Mr. Purdum also stated that another resolution prevailed, being carried 12 to 10, against any information being given to the press.

Chairman of Board Away.

W. R. Purdum, chairman of the board, was reported as having left town on his vacation today. The Rev. Dr. Bain also was reported out of town. The meeting lasted for nearly two hours. W. H. Norton, another member of the board, who was called for information on the action of the board, said that it had been agreed not to give out any statement.

The Rev. Marshall Hank, of Martinsville, one of the four ministers sitting here as a committee of investigation on the Winn matter, was reached by telephone, but refused to talk. "I have no statement to make," he said, in response to questions as to whether the committee has concluded its investigation, and, if so, whether its findings will be made public.

The Rev. Mr. Winn's age is given as 57.

Brother's Retention Asked.

The congregation of Mount Vernon Methodist Church, of which the Rev. John B. Winn, brother of the accused man and his bondsman, is pastor, has gone on record unanimously in asking Bishop Mouzon to return him to the church for his sixth consecutive year.

A new development came to light today. Tuesday morning a sedan car drove to the Worsham street dwelling of Bertha Mabes, who accuses the Rev. Mr. Winn of immorality. One of three men in the car alighted and asked to see the girl. Her brother, according to Commonwealth's Attorney John W. Carter, told the man to leave the porch, otherwise he would notify police officers. The car then drove away.

Submarine Nautilus Departs for Tromsoe

Bergen, Norway, Aug. 5 (A.P.).—The Arctic submarine Nautilus departed today for Tromsoe, Norway, en route to Spitzbergen, but one member of the crew remained behind.

Sir Hubert Wilkins' American cook was replaced by a Norwegian. The cook disconsolately told interviewers he had been dropped because he was getting so fat it would be difficult for him to escape over the ice in case of emergency.

Polar experts here said there was small possibility of Wilkins reaching the pole this year.

Bernard Baruch Urged For University Head

Columbia, S. C., Aug. 5 (A.P.).—The Columbia Record says today that Bernard M. Baruch, New York financier and native South Carolinian, has been suggested to succeed Dr. D. M. Douglas as president of the State University. Dr. Douglas died Saturday.

A letter has been sent Gov. Blackwood by a former member of the university board, the paper says, presenting Mr. Baruch's name. The governor refused to comment except to say the board of trustees, of which he is ex-officio chairman, is in "no haste."

Gen. Dalton Will Head $17,000,000 Concern

Norfolk, Va., Aug. 5 (A.P.).—Gen. Albert C. Dalton, retired Army officer, now making his home here, said today he had accepted the presidency of the Port Dixie Corporation, a $17,000,000 concern, organized to develop an entirely new seaport in Florida 25 miles south of Crestview and east of Pensacola.

Gen. Dalton said actual work would begin on the seaport project as soon as preliminary plans can be confirmed by the board of directors.

Missing Stepchild Found At Home of Own Father

Texarkana, Tex., Aug. 5 (A.P.).—The search for Mildred Balche, Texarkana girl, who disappeared from her home here last Thursday with her dog, ended today with the discovery she was safe at the home of her own father, B. B. Pomeroy, a farmer living near Fort Worth, Tex.

The disappearance and finding of the girl resulted in her younger sister, Hazel, 10, learning for the first time that Joe Balche, business agent for Tom Mix, was only her stepfather.

Judge in Detroit, Ill, Ends Own Life

Note Says, "Meant Well, Tried a Little and Failed Much."

Detroit, Aug. 5 (A.P.).—Judge Alfred J. Murphy, 63, of the Wayne County Circuit Court, died shortly before 10:30 a. m. today, two hours after he was found unconscious in the basement of his home, a bullet wound in his head and a pistol lying near his right hand. He was removed to a private hospital, but died without regaining consciousness.

In a note left by him he wrote:

"For six months now I have slept, even with the aid of sedatives, only from two to four hous a night. My health is shattered and I am broken in spirit. Those upon whom I had the right to rely and upon whom I did rely with implicit confidence betrayed me.

"Robert Louis Stevenson's words might well be written of me: 'Here lies one who meant well, tried a little, failed much.'"

Girl Baseball Team Will Play Convicts

Wichita, Kans., Aug. 5 (A.P.).—The emancipated woman is not going to be so "free"—for one afternoon, at least. A Wichita girls' baseball team has scheduled a game with a convict nine at the New Mexico State Prison August 21.

Albert B. Fall, former Secretary of the Interior, serving a term there, is expected to watch the contest.

Lamont Is Cited In Trade Act Case

Ordered to Show Cause Why Mandamus Writ Should Not Be Issued.

Secretary of Commerce Robert P. Lamont was cited last night by Justice Joseph W. Cox to show cause on August 17, why a writ of mandamus should not be issued requiring him to certify an amendment to the articles of incorporation of the American Asiatic Underwriters, Federal, Inc., of 15 Nanking road, Shanghai, China. The company has an office at 613 Fifteenth street northwest, here.

The writ was issued after the company had told Justice Cox the Secretary of Commerce was authorized to adminster the China trade act, and that he claimed the right to pass on the sufficiency of articles of incorporation when the act specifically provides that the courts in China shall do so.

Secretary Lamont has nly ministerial duties under the ..ct and should issue the certificate giving effect to the amendment. He has refused to do so, the court was told, although the amendment would in no wise affect the objects and purposes of the corporation.

Lightning Bolt Destroys Easton Farm Property

Easton, Md., Aug. 5.—During a severe electrical storm here last night lightning struck the barn, stables and cornhouse on the farm of Mrs. Helen H. Smith, near Royal Oak.

All Expense Tour
WASHINGTON TO BALTIMORE
BY BOAT AND RAIL
$12.12 Round Trip

Follow the pioneers through the historically interesting country, 320 miles of delightful cruising—down the Potomac, up the Chesapeake Bay—return by fast Penna. R. R. trains.

Two nights and a day on water. First-class accommodations, excellent meals, congenial people. Modern steamers Dorchester and Talbot.

Leave 7th St. Wharf Monday, Wednesday and Saturday, 4:00 p. m. (standard time). Minimum cost, $12.12 per person.

All information, literature, &c., at Penna. R. R. City Ticket Office, 613 14th st. nw., or Agent's Office, 7th St. Wharf.

BALTO & VA. STEAMBOAT CO.

Silent Automatic OIL HEAT
IS DEPENDABLE
1218-20 N.Y. AVE. N.W.

"TOASTING" expels SHEEP-DIP BASE naturally
(Black, biting, harsh irritant chemicals)
present in every tobacco leaf

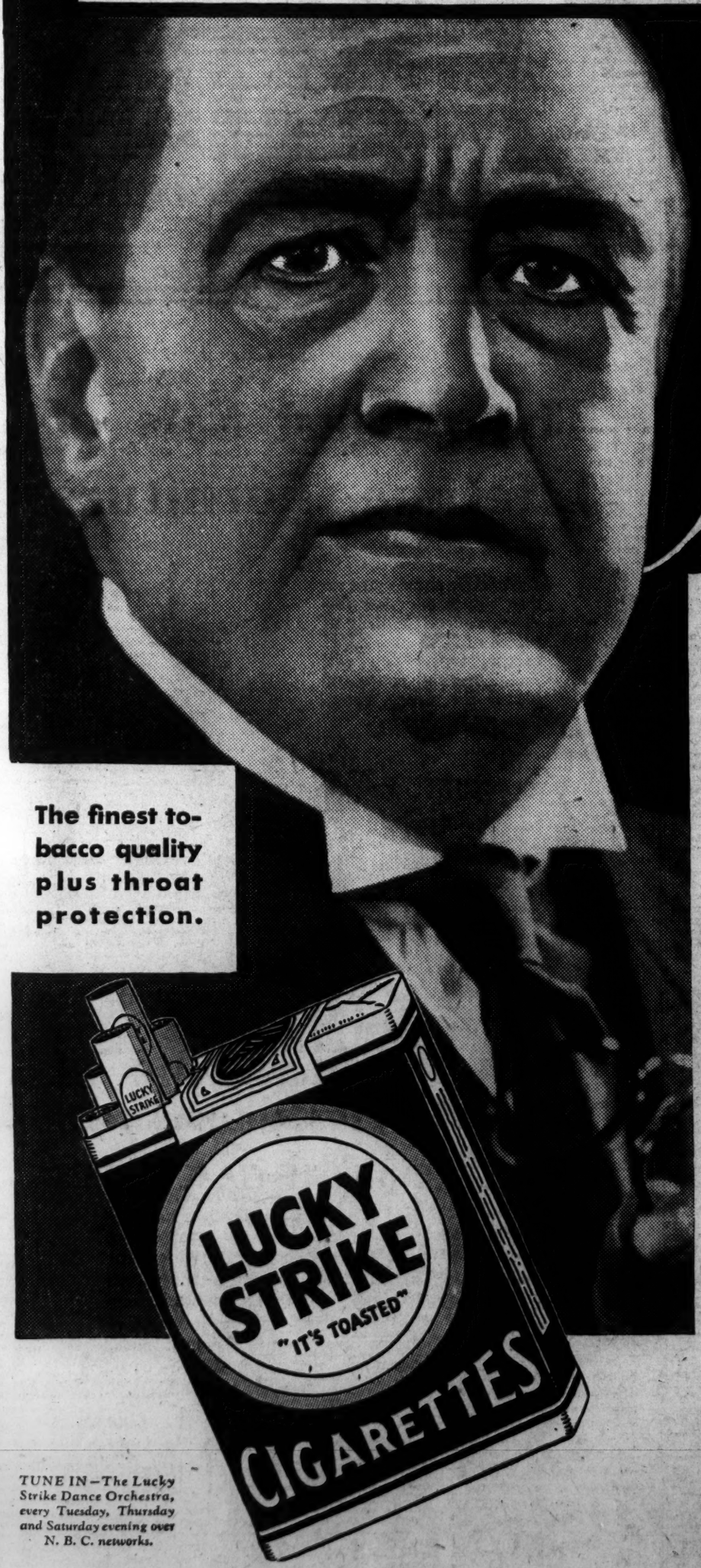

"They're out—so they can't be in!"

The finest tobacco quality plus throat protection.

Every LUCKY STRIKE is made of the finest tobacco leaves the world can offer—the finest from Turkey—the finest from Kentucky, Tennessee, Virginia, Georgia and the Carolinas—the Cream of many Crops throughout the world. But all tobacco leaves, regardless of price and kind, as nature produces them, contain harsh irritants. LUCKY STRIKE'S exclusive "TOASTING" Process—a process that mellows, that purifies, that includes the use of the modern Ultra Violet Ray—expels certain harsh irritants naturally present in every tobacco leaf. We sell these expelled irritants to manufacturers of chemical compounds, who use them as a base in making sheep-dip*, as well as a powerful spraying solution for fruits, flowers and shrubs—enough to permit the daily dipping of over 50,000 sheep or the daily spraying of many thousands of trees. Thus, you are sure these irritants, naturally present in all tobacco leaves, are not in your LUCKY STRIKE. *"They're out—so they can't be in!"* No wonder LUCKIES are always kind to your throat.

*U. S. Dept. of Agriculture, Bureau of Animal Industry, Order No. 210

TUNE IN—*The Lucky Strike Dance Orchestra, every Tuesday, Thursday and Saturday evening over N. B. C. networks.*

"It's toasted"
Including the use of Ultra Violet Rays
Sunshine Mellows—Heat Purifies
Your Throat Protection—against irritation—against cough

© 1931, The American Tobacco Co., Mfrs.

PUBLIC WORKS PLAN URGED TO HELP IDLE

Baltimore Rabbi Asks for $3,000,000,000 Outlay Immediately.

Cleveland, Aug. 5 (A.P.).—Plea for unemployment relief through an immediate Government program of $3,000,000,000 in public works was sounded at the world conference of the Young Men's Christian Association here today by Rabbi Edward L. Israel, of Baltimore.

Rabbi Israel, chairman of the social justice commission of the central conference of American rabbis, also proposed that industry put its workmen on shorter time schedule with a greater distribution of profits. He urged unemployment insurance as well.

"If we had joblessness and starvation because of a dearth of materials, we could look upon it as an act of God and throw up our hands in despair," the rabbi said.

"But when women and children starve because there is too much food and children go barefoot because their fathers have made too many shoes, it is a sure indication that there is something fundamentally wrong."

A proposal to admit women and girls into the Y. M. C. A. organization was made by Walter N. Wood, general secretary of the Y. M. C. A. in Philadelphia. He said that Philadelphia has applied the idea for the last eighteen years and has found it successful.

"Present-day emphasis," he said, "is on the common interests of the sexes, rather than their differences."

Wood said he thought it only problematical that the proposal would succeed. Many opponents think such an idea would create competition with the Young Women's Christian Association.

New scientific discoveries can be used to enrich the faith and are consistent with the fundamentals of religion, Dr. W. R. Malby, Wesleyan preacher from England, told the conference.

Murray Calls Job Session of Nation

Oklahoma Governor Sends Call to Meeting at Memphis August 24.

Oklahoma City, Okla., Aug. 5 (A.P.).—In response to a resolution adopted here last week by 2,000 delegates of a State-wide unemployment conference, Gov. W. H. Murray late today called a national unemployment conference to convene at Memphis, Tenn., Monday, August 24.

The Oklahoma conference urged that States in the Mississippi River basin join to consider relief for the jobless. In his call for the national meeting, Gov. Murray stated it was understood that no question is to be discussed "except how to provide work for the unemployed, what the work shall be and where the money is to be obtained."

Gov. Murray invited representatives of President Hoover, the Secretary of Agriculture, Patrick Hurley, Secretary of War; the Secretary of the Interior; governors of all States in the Mississippi Valley; all members of the National Congress, and one or more delegates from every congressional district and every large city in the United States.

Plan to Help Rail Men To Be Presented Here

Cleveland, Ohio, Aug. 5 (A.P.).—Relief program for the 350,000 unemployed railroad workers is being prepared by a committee of the Railway Labor Executives Association, Railroad Brotherhood chiefs said here today.

The relief plan will be presented to members of the association in Washington, November 2, they said.

A. F. Whitney, president of the Brotherhood of Railway Trainmen, confirmed the report of the relief program and declared his organization would cooperate fully.

A. C. Johnston, grand chief engineer of the Brotherhood of Locomotive Engineers, said his organization had for some time been working on a relief program and would go through with it regardless of the executives' attitude. Members of the committee said the brotherhoods' action resulted from the refusal of railroad executives to consent to a general conference with the committee to consider the unemployment situation. The labor executives also rejected a proposal of the railroad executives that each line deal separately with the labor groups.

50 Years in Office, Sheriff Reelected

Virginia Primary Returns Indicate Winners of House Seats.

Special to The Washington Post.

Petersburg, Va., Aug. 5.—Returns from the Democratic primary election held yesterday in counties adjacent to Petersburg show Allen C. Adams nominated for the House of Delegates from the City of Hopewell and the Counties of Prince George and Surry. Fred R. Shepherd, mayor of Colonial Heights, Chesterfield County, was defeated by D. M. Walker, incumbent, for treasurer of the county. R. F. Bain, incumbent, of Wakefield, won over Walter F. Ford and Alfred D. Williams for the House of Delegates from the Counties of Sussex and Greensville, while the House nomination in Brunswick County was won by T. E. Warriner, incumbent, of Lawrenceville.

C. M. Waldrop, of Ammon, defeated W. J. Cox, of Crewe, for the House from Amelia and Nottaway, while Haskin Hobson, incumbent, won easily the nomination for the House in Chesterfield County.

Election of the county officers was a hard fight and much interest was shown, especially in reelection of W. E. Boisseau, who has held the office of sheriff for 50 years in Dinwiddie County.

Girl, 12, Shot by Her Brother

Queen Ray, 12-year-old colored girl, was taken to Casualty Hospital late yesterday from her home in Landover, Md., and treated for gunshot wounds in the back. Police reported that she was shot accidentally by her younger brother, Floyd. The girl's condition was said to be not serious.

Roosevelt for Aid to Idle From Political Workers

Governor Asserts Organized Forces, Regardless of Party, Should Help in Conditions He Predicts Will Be "Worst in Our History."

Fulton, N. Y., Aug. 5 (A.P.).—Gov. Franklin D. Roosevelt tonight called upon the organized political forces of the country to aid in relieving distress next winter, which he predicted would be "the worst in our history."

"You organized political workers have the privilege and advantage of knowing your neighbors and can go into their homes in the city streets, and in the rural sections, and find out exactly what conditions are," the governor said in a brief talk at a picnic given the Onondaga County Democratic Committee. Roosevelt had stopped off here on his annual inspection tour of State institutions in this section.

The governor, who is regarded as in the lead for the Democratic presidential nomination, gave a national scope to his plea.

"The conditions we know in this State and in this county are the same as in every State and every county in the country," he said. "The human touch will go a long way toward relieving the distress in your own communities, and it is my earnest hope that you will exert the privilege and advantage of your contacts with the neighbors to aid them.

"This is not only true for Democrats but for Republicans as well. This is not a time to think as Democrats or Republicans, or of our political duty as Americans. If everyone in position to aid will do his part to tide us over the unemployment situation this winter, things will not be nearly so bad."

PAINTERS' PAY ROW SETTLEMENT NEAR

Two Federal Departments Arbitrators in Fight Over Wages.

Settlement of a wage dispute between the paint contractor for the new Internal Revenue Building and union heads may be reached today with the Department of Labor and the Treasury Department as arbitrators.

Hugh L. Kerwin, director of conciliation of the Labor Department, said yesterday his department and officials of the architect's office of the Treasury Department are anxious to have all the facts available before a settlement is attempted. Mr. Kerwin added that satisfactory progress has been made in the investigation and that it was possible the decision would be reached today.

Mr. Kerwin pointed out that officials are anxious to settle the matter to the benefit of all concerned and that particular pains are being taken to preclude any further dispute. Union leaders complained that the Alliance Construction Co., the paint contractor, has been paying the men at lower rates than the prevailing scale in Washington.

Herman Morris, head of the contracting firm, has denied that his scale of wages is lower than the prevailing one, adding that his men are receiving from $5 to $12 a day. The union rate for painters is $11 a day. Morris claimed the "open-shop rate," under which he operates, to be $7.20 a day.

Cantonese Start Offensive.

Hongkong, Aug. 5 (A.P.).—Wang Ching-wei, head of the Canton Insurgent government, announced today the military offensive against the Nationalist government had begun, with troops marching northward to oust President Chiang Kai-Shek at Nanking. Wang said a war chest of $5,000,000 would be provided.

GIRL'S DEATH HALTS FIRE RESCUE SQUAD

Car Crash Victim Kept Alive by Oxygen Succumbs Despite Efforts.

Battle by members of the Washington Rescue Squad to save the life of Mary Ann Tracey, 22 years old, of Silver Spring, Md., injured in an automobile accident Monday night, was lost early yesterday morning when the girl died at the Fauquier County Hospital at Warrenton, Va.

Firemen from the squad had been working in relays since Monday night, taking oxygen to the hospital and operating the respirator which pumped the life-giving air into the girl's lungs. For a few hours it seemed possible the girl would live, but her life began to ebb in the early morning hours.

A blood clot was removed from the girl's brain Monday night by Dr. Harry H. Kerr, Washington brain specialist. From that time her chances of surviving depended on the oxygen. Two other persons seriously injured in the accident were reported making encouraging progress toward recovery yesterday. They are Mrs. Louis Coffman, driver of the car, who suffered a brain injury, and William Armstrong, 24 years old, Kensington, Md., a student at George Washington University, who received a broken arm and pelvis.

Mrs. Coffman and Mr. Armstrong were brought to Washington yesterday in the ambulance of W. Reuben Pumphrey, of Rockville, and are now at Garfield Hospital.

Four children who were in the car at the time of the accident were slightly injured. The crash occurred when the car driven by Mrs. Coffman was struck and turned over by a machine which darted from a side road a few miles from Warrenton. The car sped away and was never traced.

The body of Miss Tracey was taken to Waynesboro, Pa., yesterday for burial. She is survived by her mother and father, Mr. and Mrs. Charles Tracey and three sisters.

UNHERALDED ATLANTIC FLIGHT MAPS NEW OCEAN MAIL ROUTE

Continued from Page 1

where he was reported to have landed today.

Cleveland, O., Aug. 5 (A.P.).—Parker D. Cramer, who is reported to have landed his plane in Eastern Greenland after a flight possibly from the American continent, is understood in aviation circles here to be engaged in an aerial survey of a northern route to Europe for the Trans-American Airlines for the purpose of interesting the Postoffice department in establishing an air mail route.

Officials of Transamerican Airlines, which has headquarters here, could not be reached, but from other sources it was said that Cramer was reported to have started from Detroit July 28, charting a course over Canada, Greenland, Iceland, the Faroe Islands and Denmark.

He was said to be flying a Bellanca cabin monoplane equipped with floats. A radio operator was accompanying him and he was expected to keep in touch with Transamerican offices during the flight.

Cramer last winter visited here to interest local aviation backers in his favorite scheme for a Northern air mail route, bringing about the reputed connection with Transamerican.

He told newspaper men at the time that he favored the Northern route because 2,700 of its 4,000 miles are over land, and of the 1,700 miles over water, the longest single stretch is 492 miles, from Iceland to the Faroe Islands. Short water jumps give additional room for pay cargo, he pointed out.

Cramer has contended that the weather on the Northern route is not so difficult as some believe, and compares favorably with that of the alternate routes, the 4,900-mile route via the Bermudas and Azores and the middle route used by numerous trans-Atlantic fliers. Both of the latter have huge water jumps, while the middle Northern route is made more treacherous by fog banks off Newfoundland, Cramer holds.

Rockford, Ill., Aug. 5 (A.P.).—Bert Hassel, who attempted an unsuccessful Rockford-to-Stockholm flight with Parker D. Cramer in 1928, and other friends of Cramer said tonight they did not know the reason for Cramer's reported flight today from Canada to Angmagsalik, Greenland.

"I heard about three weeks ago that Cramer was planning such a flight, but I didn't hear the details," Hassel said. "I think, though, that it was to be a survey flight for an airways company which employed Cramer."

Cramer is not a Rockford man. His mother lives at Clarion, Pa.

North Sydney, Nova Scotia, Aug. 5 (A.P.).—On receipt of news that Parker Cramer had landed at Angmagsalik, Greenland, from an unnamed point in Canada it was recalled that a large unidentified plane passed overhead here early Monday afternoon.

It was traveling in the direction of Newfoundland and a check was being made tonight to determine if it was Cramer's ship.

Parker Cramer, with Bert Hassel, attempted a flight in 1928 from Rockford, Ill. To Stockholm in the airplane Greater Rockford.

After having been missing for two weeks they were found in Greenland, rescued and were taken to Mount Evans Observatory. A search, in which resources of half of the northern hemisphere were employed, was conducted during the time the fliers were missing.

Cramer was also pilot on an amphibian plane, which attempted a flight by way of the Arctic from Chicago to Berlin in 1929. The plane was lost at sea, but the fliers were rescued.

Toronto, Ontario, Aug. 5 (A.P.).—A canvas of Canadian airports tonight failed to cast any light on the reported flight of Parker Cramer, United States aviator, from an undesignated point in the Dominion to Angmagsalik, Greenland.

Aviation authorities doubted that the airman had taken off from Canada on so hazardous a flight without first making his plans known or consulting Federal officials.

It was pointed out also that if Cramer had started from the United States and planned a stopover at a Canadian airport he would be required to secure authority to land in accordance with international air regulations. Whether such authority was secured was not known at Ottawa tonight.

Auto Scarcity in France Laid to Liquor Prevalence

(United Press.)

France's ratio of one automobile for every 27 persons, as compared with the United States ratio of a car for every 4.9 persons, was blamed on France's use of liquor by Ernest H. Cherrington, of the World League Against Alcoholism yesterday.

Cherrington's statement, headed "France and America, or Auto vs. Wine," was the latest in a daily series of statements issued by various prohibition organization leaders here. Scott McBride, of the Antisaloon League, has issued three of these, on political subjects, and Cherrington has previously pointed to Germany's main but two able-bodied men."

economic plight as an example of what liquor might have done to the United States.

"France is permeated with alcohol and so dominated by the alcohol industry that both the ownership and the operation of automobiles is inevitably restricted," said Cherrington.

He quoted statistics showing that in France 10,950,000 persons "make their living through the alcohol traffic, and are doing their best to increase alcohol consumption." He also cited birth-rate and mortality statistics, which he said showed "that out of ten children that may have enriched the nation, there only re-

SURVEY BEING MADE ON HOME OWNERSHIP

Data Will Be Presented at President's Conference in November.

A Nation-wide study of home building and ownership problems is being made throughout the United States by 22 committees in preparation for the President's Conference on Home Building and Home Ownership to be held here in November, it was announced yesterday by Secretary of Commerce Robert P. Lamont, joint chairman of the conference with Dr. Ray Lyman Wilbur, Secretary of the Interior and Dr. John M. Gries, executive secretary.

Each of the committees is compiling all available information on home building and ownership problems and is studying the experience of business groups, civic organizations, public departments and other agencies in contact with the home building industry. Several committees are conducting special investigations in the field or by the questionnaire method. These findings will be analyzed and reports drawn up which will be made available to the country when the conference is called.

Some of the committees and their chairmen are: Frederic A. Delano, of Washington, city planning and zoning; Harland Bartholomew, of St. Louis, subdivision layout; Junius S. Morgan, of Princeton, landscape planning; Morris Knowles, of Pittsburgh, utilities for houses; Frederick H. Ecker, of New York, home financing; Abram Garfield, of Cleveland, Ohio, rehabilitation of slums and blighted areas; Frederick M. Feiker, of New York, remodeling and modernizing; A. P. Grensfelder of St. Louis, and William Stanley Parke, of Boston, construction and design, respectively; John Ihlder, of Pittsbugrh, types of dwellings.

Prof. Collons P. Bliss, head of the department of mechanical engineering at New York University, fundamental equipment; Miss Abby Marlatt, head of the department of economics of University of Wisconsin, standards for kitchens and laundries; Miss Effie Raitt, head of the department of home economics, of Washington State University, home economics.

GOVERNOR MURRAY ISSUES COURT DEFI

Continued from Page 1.

duction, under proration rules, of 350,000 barrels daily.

Austin, Tex., Aug. 5 (A.P.).—The House of the Texas Legislature voted today, 101 to 19, a favorable report on a bill approved by Gov. Ross Sterling which would delegate to a State commission authority to set "allowable" oil production.

Action was taken by the House as a committee of the whole.

Governor Sterling Says He Can Not Join Murray

Austin, Tex., Aug. 5 (A.P.).—Gov. R. S. Sterling today wired Gov. William H. Murray of Oklahoma that Texas was not in position to follow his lead in shutting down flush oil wells. The answer was in response to a message from Gov. Murray in which he stated he hoped Gov. Sterling could see his way clear to join in the movement.

"Our Legislature is making splendid headway today in passing conservation laws," Gov. Sterling wired the Oklahoma executive. "I am sure that this session of the Legislature is going to pass the necessary measures to correct our deplorable condition.

"We are not in a position to do as you are doing on account of the decision rendered by three Federal judges, which in substance, annulled our proration laws. I congratulate you on your efforts and wish you success."

Gov. Murray's Charge Is Denied by Sinclair

Tulsa, Okla., Aug. 5 (A.P.).—Harry F. Sinclair, chairman of the board of the Sinclair Consolidated Oil Corporation, tonight denied that the company was a "monopolistic corporation," as charged by Gov. W. H. Murray in evoking martial law to effect an Oklahoma oil shutdown.

"We have little misgiving as to the public's appraisal of the governor's attack upon us," Sinclair said. "We have far more concern about the outside world's opinion of a State whose affairs are at the mercy of such an act as the governor's proclamation of martial law."

Gov. Murray had charged the Sinclair organization was a "monopolistic corporation" and had been responsible for depriving the State of revenue from school lands.

Sinclair said on the day the school-land "royalties" are due they will be paid at the highest price paid by any company, without any haggling, based on the different prices that prevailed in July."

Accusations of Gov. Murray that Sinclair had attempted to bring about his impeachment were flatly denied.

Alma Rubens' Mother Sues.

Los Angeles, Aug. 5 (A.P.).—Mrs. Theresa Rubens, mother of the late Alma Rubens, motion picture actress, today brought suit here for $1,000,000 against Photoplay Magazine, charging the presentation of an erroneous story in connection with Miss Rubens' marital life and funeral services.

NOTICE TO SUBSCRIBERS

While enjoying your vacation you may have the news from home brought to your summer address by The Washington Post without additional charge. Simply call The Post Circulation Department—National 4205, and give your vacation address. Be sure to say, "I am at present a subscriber to The Washington Post."

THE WASHINGTON POST

WELFARE HEAD

Post Staff Photo.

MRS. ELEANOR W. AUD

Mrs. Ann Bifield Dies at Age of 82

Widow of Contractor to Be Buried on Saturday in Mount Olivet.

Mrs. Ann Bifield, 82 years old, widow of John A. Bifield, cement contractor, and mother of the Rev. James I. Bifield, of Cumberland, Md., died yesterday at her residence, 1347 A street northeast.

Mrs. Bifield was born in Dublin, Ireland, and came to the United States when she was about 21 years old. She made her home in Washington and had been a resident here since. She had been active in social and church work in the Northeast section and was a member of St. Joseph's Catholic Church. Second and C streets northeast. She is survived by two other sons, John E. Bifield, also a cement contractor, and Charles P. Bifield, a plastering contractor, and three daughters, Mrs. Arthur Lyerly, Mrs. Wallace Riley and Mrs. E. N. Bowman, of New York City.

Funeral services will be held Saturday morning at 8:30 o'clock at the residence, followed by mass at St. Joseph's Church at 9 o'clock. Interment will be in Mount Olivet Cemetery. Her son, the Rev. James I. Bifield, who is connected with St. Patrick's Church in Cumberland, will officiate.

T. H. Unsworth, 80, ToBeBuried Today

Masons to Conduct Rites at Grove for Retired Capital Jeweler.

Funeral service for Thomas H. Unsworth, 80 years old, retired jeweler and well-known District Mason, who died at his home at Chesapeake Beach, Md., Tuesday, will be at Wright's funeral parlors, 1337 Tenth street northwest, this afternoon at 2:30 o'clock. Interment will be in Rock Creek Cemetery, with Masonic services.

Mr. Unsworth came to Washington when a young man from Allegheny, Pa., where he was born August 28, 1851. He was a member of Osiris Lodge, No. 28, F. A. A. M. For 40 years he conducted a jewelry store on Seventh street, but retired from active business ten years ago.

Survivors include his wife, Mrs Minnie Louise Unsworth; two sons, James Thomas and William H. Unsworth; two daughters, Mrs. Lolah Hooff and Mrs. Mary M. Rudasell, and seventeen grandchildren.

CONRAD MUELLER DIES.

Resident for Many Years Will Be Buried Saturday.

Conrad Mueller, of 635 Quebec place northwest, died yesterday at Garfield Memorial Hospital after a short illness, in his sixty-fourth year.

Mr. Mueller was born in Haffer, Germany, and came to this country when he was about 15 years old. He made his home in Baltimore for two years and then came to Washington, where he had been a resident up to the time of his death. He was a member of Arminius Lodge No. 25, of the Masonic Order.

He is survived by two daughters, Miss Lena B. Mueller, and Mrs. Edna S. Wolff, of Clarendon, Va.; and two sons, John C. Mueller, Evening Star photographer, and Ernest A. Mueller. Funeral services will be held at his late residence Saturday afternoon at 2 o'clock followed by interment in Fort Lincoln Cemetery.

Danzig Banks Resume Full Payments.

Danzig, Free State of Danzig, Aug. 5 (A.P.).—Local banks will resume full payments tomorrow after a period of suspension, it was announced today.

SUPPLEMENT URGED FOR KELLOGG PACT

Antiwar Treaty Is Held Inadequate in Event of Real Crisis.

Williamstown, Mass., Aug. 5 (A.P.). A supplemental pact to the Briand-Kellogg Peace Treaty providing for an immediate consultation among signatory powers in event of a war crisis was advocated at today's discussion of the Institute of Politics.

William E. Rappard, of Geneva, said the Briand-Kellogg Treaty, also known as the Pact of Paris, was regarded by the average European as an incomplete document. Until a clear definition of just what the pact renounces is provided, he asserted, the peace treaty will not realize a full measure of accomplishment.

The profound discussion was lightened momentarily at one point when Miss Ruth Cowdray, of Madras, India, wanted to know why Will Rogers or some one else with a homely vocabulary were not called in to "translate" the diplomatic phraseology for common folk.

Doubt of Meaning.

Rappard said there was "doubt as to the real meaning which the American State Department attached to renunciation of war."

Italy would be in accord with a consultative pact if one were promulgated, in the opinion of Dr. Luigi Villari, Italian writer and international relations expert. The Kellogg Pact is weak, he said, because it suggests no line of action for its own enforcement. Both he and Rappard stressed European approval of the United States' collaboration abroad.

Germany would welcome a consultative pact, Dr. Herbert von Beckerath, of Bonn University, informed the institute. It would be difficult, he said, for two nations to leave a table of consultative pact discussion for purposes of making war.

Canadian Point of View.

Speaking from the Canadian point of view, Dean P. E. Corbett, of McGill University, said the addition of some arrangement for positive action on the outbreak of war might make the Briand-Kellogg pact the nucleus for a new world order and possible basis for disarmament. He said Canadians were struck by the betterment of Anglo-American relations which followed upon ratification of the Kellogg pact.

In opening the day's conference, Dr. George H. Blakeslee, of Clark University, who is chairman of the sessions, reminded that Secretary Stimson in a statement issued March 26, 1930, asserted that the United States was willing to enter a consultative pact, but only when such a pact could be accomplished without involving a misunderstanding that military assistance or protection would be assured another nation. He cited the Manchuria episode of 1929 as a time when the State Department saw the need of some such instrument as a consultative pact.

American Cleared Of Chinese Slaying

Family of Medical Missionary Receive Word of His Liberation.

Falls City, Nebr., Aug. 5 (A.P.).—A cablegram received here today from Tsinanfu, China, said Dr. Francis Tucker, former Nebraskan, had been exonerated by Chinese authorities of charges in connection with the fatal shooting of a Chinese.

The cablegram was sent by Dr. Tucker to his son and daughter, William and Margaret. They arrived here last night from Chicago with William Boose, their cousin, to spend the remainder of the summer here. William and Margaret Tucker are students of Rush Medical College in Chicago.

Dr. Tucker, a missionary, was charged with slaying a Chinese employe of a Tehchow Mission Hospital. Dr. Tucker, who for 29 years has been a medical missionary in China, said he shot the Chinese in the belief he was a burglar.

At the request of the United States State Department, Chinese authorities turned the physician over to the American cousul. Previously they had been reported as demanding his execution, an apology from the American Minister and payment of an indemnity.

Mexican Silver Basis Worries U. S. Bankers

New York, Aug. 5 (A.P.).—Considerable concern was expressed in Wall street banking circles today over the new monetary decrees in Mexico, placing the country on a silver basis.

It was explained that unless some new provisions are made, American exporters who have sold merchandise in Mexico on the basis of gold values may be forced to take silver currency worth only 60 per cent of the gold values specified.

Ohio Workmen Lay Plans For Sister Ship to Akron

Newest Naval Dirigible to Be Christened Saturday by Mrs. Hoover, and Will Be Ready Soon to Make Trial Flights.

Akron, Ohio, Aug. 5 (A.P.).—Not resting in their task of building the world's largest dirigible, workmen are going forward with preparations for the construction of a twin ship at the Goodyear-Zeppelin dock here today.

The United States Navy dirigible Akron, to be christened Saturday by Mrs. Herbert Hoover, wife of the President, is expected within three weeks or so to take to the air on its trial flights and fly to Lakehurst, N. J.

Actual construction of the second dirigible, to be known by the Navy as the ZRS-5, awaits notification by the Navy Department at Washington whether work is to begin. The Navy still has more than two months in which to notify the Goodyear-Zeppelin Corporation whether the ship will be built.

Although they have anticipated a possible delay in notification by the Navy Department because of economic conditions, the dirigible builders have placed orders for a quantity of duralumin metal to be used in the second ship and plan to retain most of the 800 skilled workmen who were putting the final touches on the Akron.

To permit the 100,000 spectators expected to be here Saturday to get an inside view, the builders of the Akron will leave open a section of the outer covering of the ship to reveal the network of duralumin girders that go to make up the 6,500,000 cubic-foot hull, part of the crew's quarters and the cat-walk in the zeppelin which provides communication throughout the ship, and the underside of one of the great gas cells.

(Associated Press.)

Naval aviation officials said yesterday no decision for or against the construction of a second giant dirigible as a sister ship to the Akron had yet been made.

Some officials pointed out, however, that the naval policy newly enunciated by Secretary Adams called for completing "the rigid airship now under construction or appropriated for." Congress has already appropriated $1,100,000 toward the total $2,450,000 cost of the second ship.

If the second ship is not built, the Navy will have to pay the Goodyear Corporation, $5,500,000 for the Akron instead of $3,275,000.

Erlebacher
TWELVE-TEN TWELVE-TWELVE F STREET

Announces
After-Inventory
DRESS CLEARANCE

272 of our BETTER DRESSES, many of them fashions that forecast the silhouette for early Fall.

Reduced for the First Time!
HALF PRICE

112 Dresses, were $39.75—Now $19.88
43 Dresses, were $49.75—Now $24.88
50 Dresses, were $59.75—Now $29.88
45 Dresses, were $69.75—Now $34.88
32 Dresses, were $79.75—Now $39.88

Summer wardrobes that are pretty well depleted can be brightened up by a few new Summer fashions at 50% of their regular values. In fact, not until now were such tremendous reductions taken, therefore, not until now could you obtain such superb fashions at such remarkably low prices. You choose from daytime, sports, afternoon and evening fashions of Flowered Chiffons, Printed Crepes, Plain Chiffons, Georgettes, Flat Crepes, Laces and Eyelets. All Sizes.

No Returns—All Sales Final—No Exchanges

CANE SUGAR IS IDEAL FOR ALL KINDS OF CANNING

Whether you put up jellies or jams, preserves or canned fruits, spicy-sweet vegetable or fruit relishes, it pays to use refined cane sugar.

Right now thrifty housewives are watching for bargains at their fruit and vegetable markets and choosing their favorite recipes for a wide variety of home-made products. They know that meals can be inexpensively improved by the addition of a flavorful canned fruit, jelly, preserve or relish.

Preserve with refined cane sugar. The Sugar Institute.

DON'T GAMBLE with a lifetime investment

An electric refrigerator is a long-time investment. Don't be hasty. Investigate the pronounced money-saving features of the Westinghouse "Completely Balanced" Refrigerator.

A Westinghouse, according to owners, will actually save you nearly half its cost the first year—and keep that wonderful economy year after year.

Find out about this economy. It is due to the "completely balanced" construction. Find out how much a Westinghouse will save in your home. We will show you in actual figures.

SMALL DOWN PAYMENT
TWO WHOLE YEARS TO PAY

Remember—the Westinghouse saves while you pay. Prices are very moderate. Only a Small Down Payment is required. Balance may be divided over two years. See us before you decide on any refrigerator of any make or type. Priced from $190 up, delivered in Washington area.

Westinghouse Refrigerator
The Name "WESTINGHOUSE" is your guarantee

IT'S A MONEY-SAVER

Edgar Morris Sales Co.
(Refrigeration Division)
METROPOLITAN DISTRIBUTORS
736 Thirteenth St. N.W. NAtional 1031
OPEN EVENINGS UNTIL 9 P. M.

DEALERS

C. A. Muddiman Co., 911 G St. N.W.
J. C. Harding & Co., Inc., 1112 G St. N.W.
Rudolph & West Co., 1333 New York Ave. N.W.
Miller-Lacey Sales Co., Inc., 284 Carroll St. N.W.
E. B. Bateman, 3930 14th St. N.W.
Hyattsville Hardware Co., Hyattsville, Md.
John W. Henderson, Rockville, Md.
Freddy's Hardware Co., Silver Spring, Md.
Snyder & Co., East Falls Church, Va.
A. L. Ladd, 116 King St., Alexandria, Va.

The Washington Post.

THE WASHINGTON POST CO.
Washington, D. C.
EDWARD B. McLEAN.
President and Publisher.

MEMBERS OF THE ASSOCIATED PRESS.

The Washington Post is a member of the Associated Press, receiving the complete service of the world's greatest news-gathering organization.

The Associated Press is exclusively entitled to the use for republication of all news dispatches credited to it or not otherwise credited in this paper, and also the local news published herein.

TERMS OF SUBSCRIPTION.

Delivered by Carrier in Washington.

Daily, Sunday included, one year	$8.40
Daily, Sunday excepted, one year	6.00
Sunday, only, one year	2.60
Daily, Sunday included, one month	.70
Daily, Sunday excepted, one month	.50
Sunday only, one month (with four Sundays)	.20
Sunday only, one month (with five Sundays)	.25

BY MAIL, PAYABLE IN ADVANCE.
Maryland and Virginia.

Daily and Sunday	Sunday Only.	Daily Only.
One year..$10.00	One year. $4.00	One year.. $7.00
Six months 5.00	Six months 2.00	Six months 3.50
One month .85	One month .40	One month. .60

ALL OTHER STATES.
(Mexico and Canada, Incl.)

Daily and Sunday	Sunday Only.	Daily Only.
One year..$12.00	One year. $5.00	One year.. $8.00
Six months 6.00	Six months 2.50	Six months 4.00
One month 1.00	One month .50	One month .75

All Subscriptions by Mail Payable in Advance.

New subscriptions for The Post or renewals will not be accepted unless payment accompanies the order. Remittance should be made by drafts, checks, postoffice orders, registered letters or express orders, payable to The Washington Post Co.

Entered at the Postoffice, Washington, D. C., as second-class mail matter.

National Advertising Representative—PAUL BLOCK and Associates, Park-Lexington Building, New York; Palmolive Building, Chicago; Little Building, Boston; General Motors Building, Detroit; Guarantee Trust Building, Philadelphia; Russ Building, San Francisco.

Thursday, August 6, 1931.

SOUND ADVICE TO VETERANS.

Representative Johnson's advice to the Iowa convention of the American Legion may well be heeded by veterans throughout the country. As chairman of the House committee on World War veterans' legislation, Mr. Johnson is well aware of the inordinate demands that will be made of Congress at its next session. Likewise he realizes that the Government is passing through a critical period in which expenditures must be cut to a minimum to avoid another great deficit while the outlay for public improvements must be maintained to aid the unemployed. His plea for moderation of the demands for further aid to veterans is quite in order.

No other nation in the world has been so generous to its defenders as the United States. This Government pays the highest disability compensation of any country, allows the most liberal pensions, gives the greatest preference in civil service positions and furnishes better hospitals and medical care than any other nation. Representative Johnson points out that approximately $1,000,000,000 per year, one-fourth of the Federal budget, is spent for the care of service men and their dependents. Authorities closely in touch with the situation estimate that at the present rate of increase the Government will be making an annual outlay of $3,000,000,000 for former service men within a few years.

Already there are indications that Congress will be asked to advance the remaining 50 per cent of the adjusted compensation when it meets next December. Most veterans have taken full advantage of the extended borrowing privilege allowed them last spring. It proved to be an easy task to induce Congress to appropriate $1,000,000,000 for their use, even though the project had to be carried over President Hoover's veto. Members of Congress who voted so recklessly must shoulder the responsibility of having encouraged excessive demands upon the Treasury.

The American Legion can not afford to take part in any such movement. According to its constitution the Legion is "absolutely nonpolitical." At its last convention in Boston the Legion condemned the practice of politicians who propose legislation primarily designed to attract votes of former service men. Yet the executive committee indorsed the bonus measure which caused a stampede of politicians eager to influence the soldier vote. If the Legion persists in sponsoring measures which are clearly detrimental to the best interests of the Nation and which impose heavy burdens upon the taxpayers, it can only bring discredit upon itself.

When the construction of more hospitals for disabled veterans is under consideration there is hardly a dissenting voice in the whole country. The American people demand that maimed veterans and their dependents be taken care of. But when the Treasury is opened to able-bodied men merely because they once served in the Army, the public attitude is different. Taxpayers will not tolerate further raids upon the Government's resources under the guise of extending relief to millions of veterans who are not in distress.

EXPERT MARKETING.

Cooperation and scientific marketing have been so successful in various States that there is no longer any question that efficient organization, either through mutual association or under the direction of State officials, offers the surest remedy for many of the farmers' marketing troubles. The fruit and vegetable producers of California and Florida appear to have been more successful in developing effective organizations along this line than the growers of field crops who are more widely scattered.

Florida has a Market Bureau Commission. During the fourteen years that this State aid has been given there has been a tremendous expansion in the service that is rendered, including not only marketing, but the location of new markets and the adjustment of claims. The bureau, in connection with the Bureau of Agricultural Economics, inaugurated crop grading and today a large proportion of Florida's products are sold under standard grading systems that insure better prices.

Federal-State shipping point inspection saves producers many thousands of dollars by avoiding reinspection charges and rejection losses. The bureau provides a comprehensive market news service that is sent by mail daily to thousands of persons and broadcast six times a day over three radio stations. During the last two seasons Commissioner L. M. Rhodes reports that this service has reached 98 per cent of the productive area of the State and has affected the marketing of more than $200,000,000 worth of farm products.

The commissioner and his assistants have attended 800 meetings of farmers and shippers, taken part in over 2,000 marketing conferences, assisted in 700 cooperative sales and delivered 800 radio addresses. What do they help to sell? Among other things, more than 20,000 cars of fruits, vegetables, poultry, dairy products, wool, corn, sirup, potatoes, hay, rabbits, squabs, fish and frogs.

The bureau's activities extend to the fostering of cooperative organizations, keeping records of crop production, providing commercial ratings and supplying production and marketing advice of every kind. It is an organization worthy of study by any State or community that has no efficient agricultural marketing machinery.

CONFIDENCE RESTORED.

Germany has made remarkable strides toward stabilization. The most convincing evidence that Germany has set its house in order and is prepared to meet the future came on Wednesday when the banks were reopened. Instead of lining up to draw their funds out the German people are reported actually to have increased their deposits. This restoration of confidence, this determination of the people themselves to rise or sink with the Fatherland, is of far greater importance than the extension of additional foreign credit to the Reichsbank or the investigation of credit conditions by the Bank of International Settlements.

A notable change in the attitude of the German government is also apparent. A few weeks ago officials were pointing out the difficulties which confronted the Reich and protesting that Germany could not survive the crisis without help from abroad. This was intended, of course, for foreign ears. But it had more effect upon the German people than upon foreign creditors of Germany. Confidence in the industrial and financial structure of the Reich was shaken and the people began to withdraw their money.

Apparently Chancellor Bruening realizes that his overemphasis of Germany's distress was damaging to the cause he sought to promote. He now addresses the people in quite a different tone. His appeal is for confidence in the Fatherland. Instead of calling upon foreign governments to save Germany he tells the people frankly that the future of the Reich rests in their hands. The changed attitude on the part of the government and the restored confidence on the part of the people put quite a different face on the German situation.

One other extremely favorable factor is the paring down of the German budget. Expenditures for the current year are estimated at $2,634,250,000 in comparison with $3,019,750,000 for 1930. In this way the Bruening government manifests its good faith—its determination to use the Hoover moratorium as an opportunity to rehabilitate the treasury.

By taking drastic measures to help themselves the German government and people are making it possible for foreign banking interests to extend them whatever additional credit is needed. Just as soon as confidence is fully restored capital will begin flowing back into the German banks and industry. It is gratifying indeed to find that the republic is meeting its emergency with such fortitude. These most recent events in Germany should have a favorable reaction in the United States as well as throughout Europe.

NEW ZEALAND'S PROBLEMS.

An export trade amounting to at least £10,000,000 is required by New Zealand in order to care for her indebtedness. Due to general world conditions and tariff barriers, her export trade fell last year to about £1,000,000 and this year will probably be wiped out completely. This falling off is due largely to the stopping of trade within the British Empire.

Butter exports to Canada, which formerly played an important role in the island's prosperity, have been discontinued. Approximately £2,000,000 worth of butter was shipped from New Zealand to her sister dominion under the old tariff of 1 cent a pound. When the duty was raised to 4 cents business was still possible, but the recent advance to 8 cents resulted in the entire abandonment of shipments. This product alone constituted one-fifth of the country's exports, and therefore its failure caused sudden, unforeseen hardship.

The trade depression has carried in its wake inevitable unemployment. New Zealand has 45,000 registered idle and it is estimated that half as many more are without work. The government has no dole system, but has established public enterprises to help the unemployed in local communities. This system is at present assisting 30,000 men. The state finances having reached a straining point, it was announced that this work would be discontinued until the next Parliament meeting. An immediate protest, however, resulted in the continuance of the plan despite the critical financial condition.

The fact that a £5,000,000 loan failed to be underwritten in England, to the extent of more than one-third, reveals the state of New Zealand's credit. Her indebtedness of £267,000,000 makes her per capita debt greater than that of Australia. It is interesting to note, however, that public opinion has favored the integrity of the island dominion, whereas Australia is regarded dubiously.

The sturdy English, Scotch and Irish stock that makes up the population of New Zealand is proving itself worthy of its reputation for reliability. There is no talk of "repudiation" or "conversion" there and the support of public charities is estimated to be the greatest per individual of any place in the world. New Zealand hopes to "muddle through without complaining, bitterness or self-pity."

TOO MUCH COTTON.

The proposal to let Germany have a large amount of cotton on long-time loans from the Farm Board's stabilization holdings brings quick and emphatic protest from congressional representatives of Southern States. Senators Smith, of South Carolina, and Harris, of Georgia, are heading a campaign to stop such a move as being "disastrous to the cotton market." It is maintained that the sale from Government holdings would take away a market that rightfully belongs to the current crop held by the farmers.

Protests against the plan to aid Germany in this way have already been placed before President Hoover and senators from a dozen States are expected to add objections. Politicians are trying to turn this proposal from the White House to their own advantage. In attacking the President they pretend to champion the cotton grower. But it is well known that private interests could not sell to Germany under this plan because they lack the necessary long-term credit. Furthermore, the surplus cotton held by the Farm Board is a drug on the market and will continue to be so until it is disposed of. Growers looking to the future welfare of their industry will be delighted to find prospects of reducing the Government's holdings on a foreign market which is not available to them.

The continued overproduction of cotton has brought about a situation that is constantly growing worse and will do so until there is a sharp reduction in American acreage. The evident truth is that, with the growing output of many other regions, there simply is not a world demand sufficient to absorb the amount of cotton that is being grown in this country. The carry-over into the new year is estimated at 9,000,000 bales and a new crop of around 13,000,000 bales is moving to market. During the year now closing the world has not used as much American cotton as the present crop amounts to. There is no prospect of greatly increased demand, so it is evident that there will be a market this year for approximately half the available cotton.

A conference of the governors of the cotton-growing States is now in session in Austin, Tex., to consider the problem of "adjusting production to demand." That is the only way to end overproduction, as various other industries are finding out. Texas is proposing the passage of a law to control cotton acreage. Undoubtedly one of the primary objects of the Austin meeting will be to secure collective indorsement of this measure, and assurance that other States will follow Texas' lead.

President Hoover has put a ban on human interest stories about himself. But aspirants to the White House don't mind breaking into the news. Franklin Roosevelt has given a pint of his blood to fight an infantile paralysis epidemic.

A $96,470,000,000 MARKET

From the Manufacturers' Record.

The value of commodities produced in the United States and the way in which they are distributed, showing the flow of goods in domestic trade, has been illustrated graphically by the chief of industrial marketing, Bureau of Census. The total value of all goods available for trade, as of the census of 1929, is revealed for the first time as $96,470,000,000, including $4,400,000,000 of imports.

The aggregate gross value of all goods produced in the United States amounted to $92,070,000,000, comprised of the following major groups:

Group	Gross Value
Manufactured products	$70,140,000,000
Farm products	15,920,000,000
Mine and quarry products	4,790,000,000
Forest products	1,100,000,000
Fishing products	100,000,000
Hunting and trapping products	20,000,000
Total	$92,070,000,000

It is of interest to note in this connection that the productive power of the South embracing the gross value of manufactures, mining and agriculture, as compiled and published by the Blue Book of Southern Progress, amounted to $19,000,000,000 in 1929. Based on this estimate, the South in 1929 should be credited with 20 per cent of the productive power of the entire country.

Excluding exports, amounting to $5,160,000,000, the value of goods available for United States trade amounted to $91,310,000,000. In the breakdown of this total the figures for the individual items show the importance of domestic as against export commerce and the importance of the industrial or business market as compared with the household or ultimate consumer market. The value at point of production or import of goods available for domestic commerce aggregated $85,420,000,000, embracing goods sold to the household market amounting to $32,289,000,000 and value of goods sold to the industrial or business market amounting to $53,131,000,000. The industrial market is further subdivided as follows: Goods sold to manufacturing industries amounted to $34,482,000,000 and to all other business users, $18,649,000,000.

Naturally, in these totals there are some duplications. Nevertheless, the value (at the point of production or import) of commodities destined for sale to the industrial or business market is shown to be about one and two-thirds times as great as the value (at the source of production or import) of commodities produced for sale to the individual household consumer. This is so, of course, because several industrial sales often precede the production of a finished commodity, such as the sale of cattle to packer, hides to tanner, leather to shoe manufacturer—these are all sales to industry and all precede the sale of shoes to consumer.

The one significant point brought out in this distribution study of the products of American industry is that domestic business represents all but about 5 per cent of the total trade of the Nation.

CHICAGO GRAIN MARKET
HE'D BETTER WATCH HIS STEP!—SHE GIVE ME A WHIRL!
SON, I WISH YOU'D GIVE UP THIS WILD LIFE AND SETTLE DOWN ON THE FARM
CORN
WHEAT
THE FARMER
MANIPULATION
EVANS

—Columbus Dispatch.

A New Gigolo.

POST HASTE.

No use saying it now, and anyhow, Mrs. Lindbergh must have known perfectly well before she left that she would be criticized for leaving the baby.

The Cleveland flier who investigated the silver lining of a "thunderhead" at 18,000 feet knows how Mexico feels, and is willing to remain on a gold basis.

To an impartial observer it would seem that the Virgin Islanders, representing one six-thousandth part of the population of the United States, are getting more than their share of limelight.

Gov. Bill Murray called out his soldiers and closed Oklahoma oil wells to force a price increase of 100 per cent. Gen. Calles is watching the experiment with interest. If he can double the value of Mexico's pesos with the aid of his soldiers, silver dollars will be as valuable as they were ten days ago when he outlawed gold.

Reno dispatch and efficiency are constantly being improved upon. The same judge now grants a divorce and immediately remarries those so intrepid as to desire the double service.

Gandhi's fearless plea for equality for the 70,000,000 low-caste "untouchables" of India is convincing proof of the sincerity of his aspirations—to be a social reformer rather than a politician.

The "big vegetable" man of Russia is growing tomatoes that weigh three pounds. No Frenchman would risk acquiring the title of "gros legrumbres."

Treasurer Nutt, bearer of gum chews and a tale about it, evidently had not heard of the trouble the gum shoes got into just that way.

By the way, what was the League of Nations' contribution in the latest world crisis?

Steel isn't everything. One hundred corporations show greater profits for the first six months of this year than for the first half of last year. What's your optimistic donation? P. H.

JUST FOLKS

By EDGAR A. GUEST.

LETTER TO A BRIDE.

My dear, comes the word you are married.
How swiftly the years travel by!
You, who yesterday begged to be carried
About on my shoulders "up high;"
You, the child in the cute little dresses
Who ate ice cream sodas with me,
Now writes that old friend and confesses
A wife she has grown up to be.

Though startling the news, I shall own up
I ought to have counted the years,
I ought to have known you had grown up;
But now your announcement appears
I find that I've carried and cherished
An early remembrance of you
Which with time hasn't altered or perished
Of the sweet little girl that I knew.

And now you are married! Well, dearie,
My love and best wishes I send.
May your faith never stale or grow weary
And devotion remain to the end.
Though the years must bring heartache and sorrow,
May nothing arise to divide.
To the day that shall have no tomorrow
May that husband remain at your side.

Oh, don't be misguided by pleasure,
And don't be too frightened by care;
View the world with an eye that can measure
The follies and dangers out there.
Whatever God sends you can bear it
Together, but singly you won't,
For trouble grows sweet when you share it
But pleasure turns base when you don't.

(Copyright, 1931.)

The English Sparrow Mates With Its Kind and Remains an Enemy of Native Birds

By ROBERT QUILLEN

THIS country has no need of a construction plan similar to that of Russia.

Private initiative and industry have done and are doing all that Russia hopes to do.

But there are reform plans, essential to the country's welfare, that the Government alone can make successful.

Chief among these is the reform of immigration.

Immigration is now at the lowest ebb in America's peace-time history.

If the people will demand the protection to which they are entitled, they can obtain legislation that will forever bar the door against undesirable aliens.

Who are the undesirables?

When that question is asked, sensitive racial pride begins to listen for offensive comparisons; alien peoples make bitter protest against any discrimination, and Americans fed by alien constituents forsake their own kind to save their bread and butter.

But it isn't necessary to discuss racial superiority.

The relative merit of races has nothing to do with the matter.

Every free man on earth, from the greatest of civilized rulers to the most humble savage, has the inalienable right to say who shall cross his threshold.

America is not a land open to settlement.

Our forefathers won the land from the savages and the wilderness, and by rightful inheritance it belongs to their descendants.

Immigrants built the Nation, but they were "our kind of folks"—whose like are welcome still.

They spoke many tongues, but they were of one breed and their sons and daughters mated as equals.

Aliens who come now must live apart and make us a land of many races, or their blood must be absorbed.

Every racial stock that can not merge with ours must forever remain a menace and an irritant.

The question is not whether an alien is equal or superior in fact, but whether our sons and daughters can mate with his sons and daughters without shame or offense.

He is an undesirable alien if a mating with his breed would disgrace your family.

That is the test, and by that test all aliens must be judged if America is to be saved for Americans.

Present laws are so stupidly inadequate that it is impossible to deport an alien, no matter how vile he may be, if he refuses to tell the place of his birth.

Undesirables sneak in by tens of thousands and little effort is made to protect the land against them.

You must surrender your land to races you scorn, or make plans now to save it for your own kind.

(Copyright, 1931.)

PRO AND CON

Press Comment Upon Acts and Actors in the Great American Show, "Politics."

The New Navy Policy.

New York Herald-Tribune.

The new policy sheet of the Navy, approved by Secretary Adams, to build and maintain a Navy in accordance with existing treaty provisions is thoroughly satisfactory as far as it goes. But the policy sheet is so general in its terms that the all-important question of "How soon?" is not answered. There is all the difference in the world between a pious aspiration to have a treaty Navy at some vague future date and a fixed determination to have one built before the present treaty expires in 1936 and the whole question is again reopened.

It has been evident ever since the London conference that there could be no better time to build up the Navy than in these years. The limitations achieved at London have removed for the time being the dangers of naval competition—a competition, by the way, in which the United States is so far behind as not to be able to threaten the British lead. No sensible person could thus charge a naval program with creating international friction.

Comparatively Speaking.

Boston Transcript.

Opinion that prohibition will be a minor issue in 1932 hardly goes so far as to hold that it will bulk less than one-half of one per cent.

Drought Politics.

Cincinnati Enquirer.

Every time there is no rain for three days the vacationing senators get busy on drought relief bills for next session.

And With Fewer Bolts.

Boston Herald.

At about this stage of a national campaign, it is borne in upon us that the party machine is one that would function better with a lot fewer nuts.

Farmers Revolt.

Philadelphia Public Ledger.

While the Democratic national publicity bureau has been turning its guns on the new tariff law, firing off daily criticisms from party leaders, a movement fraught with far more trouble for President Hoover and next year's Republican campaign has been taking shape in the Northwestern farm belt under the active direction of the Democrats' militant allies, the Insurgents. The plain purpose is to foment and capitalize the grain farmers' hostility toward the Federal Farm Board and its latest policies for use in 1932.

In the effort to stabilize the prices of wheat and cotton the Government has invested more than $300,000,000. An administration committed to oppose further governmental invasion of private enterprise went wholesale into the business of buying and selling raw materials. And it has pleased nobody.

Willie's No Matinee Idol.

Detroit Free Press.

Now the good ladies want William G. McAdoo to stand for the Democratic presidential nomination again. Where did William get that fatal charm and beauty?

Getting the Breaks.

Dayton News.

Dry leaders are going to inform the voters just how the various presidential candidates stand on the liquor question, and we're wondering what the wet leaders will do with the money this will save them.

Spoiling Politics.

Boston Herald.

The political dopesters have it all settled that Gov. Roosevelt of New York will oppose President Hoover in the 1932 election. So why bother with all the heat, noise and expense of the party conventions?

LETTERS TO THE EDITOR.

Street Car Companies Are Themselves to Blame for Taxicab Competition, Says Correspondent; Lower Rates and Better Service Are Advocated.

To the Editor of The Post—Sir: The plea of the street railway interests in Washington for relief from taxicab competition has very few elements of merit to support it.

The service of the companies has shown no improvement to my certain knowledge for the last thirteen years. In addition to that they have persistently forced up their rates, even when the only logical result of such action could be to stimulate the sale and use of private automobiles and to build up a cheap taxicab service.

The people of Washington have simply turned from the inadequate, antiquated service of these companies to other more efficient, comfortable and desirable service, and turned in such numbers as to make the substitute service profitable on rates that fairly approximate the levels to which the traction companies have forced up their fares.

If the traction companies are not making profits, or are suffering from competition, there are two things they can easily do: Improve their service and reduce their rates.

When the traction companies increased their cash fare to 10 cents more than a year ago, I made up my mind that I would not use their service any further, because it was not worth 10 cents, and I did not see why I should burden my pockets with an additional coin in order to pay them in advance for my transportation.

The consequence is that I have used my automobile every business day. If other people in Washington are taking advantage of favorable taxicab rates, the traction companies have only themselves to blame.

W. J. HARRISON.

Cuban Citizen Says Federal Employes Are Regularly Paid—Cuba's Debt Situation.

To the Editor of The Post—Sir: Knowing the fairness of The Washington Post, I regret to note in your editorial of Sunday, dealing with Cuba, that you have stated several inaccuracies. These would not be worthy of mention if they appeared elsewhere, but in The Post they would prejudice my country unless corrected.

The article states that federal employes of Cuba, because of impaired revenues have not been paid for ten months. This is quite inaccurate. These employes have never failed to receive full pay since the establishment of the republic 30 years ago.

Concerning the $73,000,000 external debt of Cuba, I submit that a comparison with the fiscal affairs of other countries will reveal that Cuba is not in bad condition, particularly since my country has invariably maintained its interest payments and has gradually reduced its debt. I call attention to the fact that Cuba is the only country in the world which has fully paid its so-called "war debt" to the United States.

JOAQUIN SANCHEZ PEREZ.

Tourist Criticizes Practice of Guides Who Stop Motorists to Solicit Business.

To the Editor of The Post—Sir: I recently read with much interest the news item in your paper regarding protests against guides soliciting business on the streets of Washington. My car, and I presume about every other tourist car, has been hailed many times each day by guides in various parts of the city, and the practice has assumed the aspect of a nuisance. The selection of a guide by tourists or the manner in which they will do their sightseeing should be left for them to decide without this unnecessary annoyance. When I was first ordered to stop by a guide who ran into the street almost in front of my car and with uplifted hands, I was greatly shocked, fearing that I had committed some serious offense.

If this obnoxious condition can be corrected, the newly arrived tourist driving through the streets of this city will appreciate it.

L. W. CLARK.

Tourist from Portland, Me.

Since President Is Unjustly Criticized, Correspondent Suggests a Robot Be Sent to the White House.

To the Editor of The Post—Sir: I would like to offer a suggestion regarding the next presidential candidate. Since the President of the United States is not supposed to depart one iota from the old rules and regulations, why not put a mechanical wooden man in the presidential chair?

New situations demand new kinds of handling, but judging from criticism of Presidents, the man in the White House is always void of common sense. That's why I believe it would be better to have a mechanical contraption in the presidential chair.

But what would poor congressmen use for a target? H. E. O.

Gov. Roosevelt Deplores Lack of Knowledge on Continent Concerning Porto Rico and Its Problems.

To the Editor of The Post—Sir: Your editorial of July 19 has been forwarded to me in Porto Rico, and I want to thank you for the intelligent interest in our problems that it shows. As you know, one of our greatest problems here is trying to overcome the lack of knowledge on the continent about our people in Porto Rico. It is editorials such as yours that help greatly to this end.

I do wish it were possible for more Americans to come down and see for themselves the conditions and what we are trying to do to improve them.

THEODORE ROOSEVELT.

Government House, San Juan, P. R.

GRAIN BODY STUDIES BREAK WITH BOARD

Expansion of Farmers National Corporation Brings Threat of Rift.

Chicago, Aug. 5 (A.P.).—A threatened rift between Northwest Grain Cooperatives and the Federal Farm Board over expansion policies of the Farm Board-sponsored Farmers National Grain Corporation was disclosed today by officers of the Northwest Grain Association.

W. T. Kuhrt, general manager of the Northwest Association, said at Minneapolis today that an open break between the cooperatives and the Farm Board was impending, but A. L. Berg, of Baltic, S. Dak., president of the association, in conference with officials of the Farmers National Grain Corporation, said the situation had not gone beyond a formal protest.

Mr. Berg stopped here en route from conferences with the Farm Board at Washington, at which the protests were formally made, and discussed "matters of business policy" with C. E. Huff, president of Farmers National. Neither would disclose the result of the meeting.

No Break Is Seen.

"Of course," Mr. Berg said, "I can not speak for all the Northwest cooperatives, but there is no open break in sight between the Farm Board and the Northwest Grain Association."

Kuhrt predicted that virtually all cooperative member associations would withdraw from the Farmers National if the Farm Board does not change what he said was a policy calling for expansion of the grain corporation's activities.

The Northwest Association's protest at Washington centered about the alleged Farm Board policy of creating a Nation-wide sales agency of the Farmers National, and advocated regional units in place of national ones.

Sees Private Trade Return.

Kuhrt said return to private grain trade would follow a withdrawal of cooperative members from the National Grain Corporation.

An alleged plan by the Farm Board to centralize power in the Farmers Union Terminal Association of St. Paul for handling grain by the Farm Board recognized agency in the Northwest was protested in a resolution by the American Wheat Growers Association.

A. J. Olson, president of the Minnesota Farm Bureau Federation, said the plan would result in the "eventual destruction of the Northwest associations and the Wheat Growers and leave the Farmers Union Terminal in virtual control of the Northwest marketing field."

DO-X Is in Bahia On New York Hop

Former U. S. Navy Man Pilots Great Plane on Way North.

Bahia, Brazil, Aug. 5 (U.P.).—The world's largest flying boat, DO-X, arrived late today from Rio de Janeiro on a flight to New York.

The DO-X, which landed at 4:05 p. m. (3:05 p. m., E. S. T.), was piloted by Clarence H. Schildhauer, former United States Navy lieutenant, who was aboard the flying boat almost a year ago when it left Friedrichshafen, Germany, on its present journey to America.

The German seaplane covered the 800-mile route along the Brazilian seacoast from the capital to Bahia in 9 hours and 25 minutes, including a halt of an hour and 20 minutes at Caravellas for fuel. It averaged approximately 100 miles an hour.

SUSPECT IN SLAYING SENT TO GALLINGER

Continued from Page 1.

the woods talking when Davis joined the group. After a short time, he said, Davis leaped to his feet and fired three shots in the direction of the policeman, one piercing Poole through the neck.

The men then scattered, one of them, yet unidentified, however, notifying police. Davis was found asleep in some shrubbery not long after by investigating police and the gun was picked up less than a 100 feet from Poole's body.

Davis, taken to the Twelfth Precinct station, appeared in a super-agitated condition, apparently from excessive drinking. He denied he had shot at Poole, exhibiting surprise when told what had happened. He rambled incoherently about shooting at chickens and said he had obtained the gun to shoot at the chickens which scurry through the woods.

The wooded region north of the Soldiers' Institution in which Poole met his death comprises several hundred acres. Until the horse-mounted police detachment of the Metropolitan Police force was disbanded, it was patroled by the mounted policemen. Now the radio scout patrol car of the Twelfth Precinct covers the area, but is not able to penetrate into the thicker groves on the trails which are quickly accessible to a mounted man. The tract is a favorite retreat for many of the inmates of the Soldiers' Home seeking relief from the summer heat.

JEWELS LEFT IN CAB RETURNED BY DRIVER

Continued from Page 1

as their address, according to the social register.

Reached at Saratoga Springs by telephone last night, Mr. Hitt said he thought the black bag contained 41 pieces of jewelry, the most valuable of which was a $50,000 pearl necklace.

Learning from him that Mrs. Hitt had gone to Montreal, police also telephoned her and notified her of the gems' recovery. This was the first she knew of their loss, according to New York police.

The taxicab driver who found and returned the bag and its precious contents will be "amply rewarded" by the Hitts, police said.

Falling Horse Injuries Man.

William Campbell, 30 years old, colored stableman in the employ of Col. D. S. Stanley, quartermaster at the Soldiers Home, was injured yesterday when a horse which he was taking over the jumps fell and threw him. He was treated at the home's hospital for possible concussion of the brain and abrasions.

SLAIN POLICEMAN'S CHILDREN

Dorothy Mildred Poole, 17 (left), and Thelma Virginia Poole, 13, only children of Private Charles D. Poole, Twelfth Precinct policeman, slain yesterday in woods north of Soldiers' Home.

Lindbergh Visit Is Awaited More Anxiously Than Food

Ice Pack Blocks Passage of Boat Carrying Aviation Gasoline North for Use of Flying Colonel, Along With Supplies for Point Barrow.

Point Barrow, Alaska, Aug. 5 (A.P.).—Point Barrow, with its handful of whites and several hundred Eskimos, wants its coffee, potatoes, tobacco, eggs and other staples—but most of all it wants to welcome Col. and Mrs. Charles A. Lindbergh to the top of the world.

The same ship that is bringing aviation gasoline and oil for the Lindberghs, the U. S. Coast Guard Cutter Northland, is bringing supplies to the settlement which is isolated from the outside world most of the year by the Arctic ice pack. The village ran out of staples more than a week ago, although there is plenty of native food.

The Northland wirelessed today that the ice pack had blocked further progress toward Barrow at Icy Cape, 150 miles south and west. Mild offshore winds were blowing today but they were not regarded as strong enough to clear the coast line to permit getting the Northland to Barrow in time for the Lindberghs.

Residents of Point Barrow have been preparing for weeks to greet the flying Colonel and his wife. The native dwellings have been given what residents choose to call a house cleaning.

The manse of the medical missionary, Dr. Henry Griest, is ready to receive the Lindberghs as honored guests. This house has the distinction of having the only real bath tub in Point Barrow.

It seemed probable the Lindberghs, if they come here, would bring their monoplane down on the same lagoon in the center of the settlement that George Hubert Wilkins and Carl Ben Eilsen used in 1928 for a take-off on their flight over the Arctic "blind spot" to Spitzbergen.

Late weather reports indicated fog and rain along the entire coast from Point Barrow to Nome. This, it was believed here, would delay the Lindberghs in continuing their flight.

Ursuline Convent Novena.

A special novena to Our Lady of Prompt Succor will be held at the Ursuline Convent, 519 Fourth street northwest, starting at 8 o'clock tomorrow night and ending with the Feast of Assumption on August 15. Father Paschasius, O. C. D., will conduct the services.

WORLD FLIERS TURN TO HOP FROM TOKYO

Herndon, Pangborn Abandon First Aim; Go to Japan for New Start.

Tokyo, Thursday, Aug. 6 (A.P.).—Apparently definitely abandoning their race around the top of the world in favor of a flight from Tokyo to Seattle, Hugh Herndon, jr., and Clyde Pangborn took off from Khabarovsk, Siberia, at 6:56 a. m. today (4:56 p. m. Wednesday, E. S. T.) for Tachikawa Airdrome, near here.

They were expected to land here about 3 p. m. (3 a. m. E. S. T.).

News of the fliers' departure from Khabarovsk, flashed to the Rengo News Agency, was the first definite word of them since Tuesday. Since that time conflicting reports cloaked their activities in shadow.

Pangborn wired the Japan Times, English language newspaper, here today that they were coming to Tokyo to attempt the Seattle flight. He asked the Times to telegraph him the location and direction of Tachikawa Airdrome from Tokyo, emphasizing he had no maps of Japan.

Fears the fliers might encounter some difficulty here because of their failure to obtain a permit to land in Japan were dissipated when the American Embassy arranged to file a landing application in behalf of the aviators with the Government Aviation Bureau.

Landing Is Arranged.

In view of this action, the bureau assured the Rengo News Agency that the permit would be granted.

Previously the bureau told the Japan Times the Americans' plane "might be confiscated" if they landed without a permit. Prior to their departure from New York, the American Embassy applied to the Aviation Bureau for an emergency permit for the fliers to land in Japan on their round-the-world flight. The bureau said it did not consider an emergency permit as applying to a flight from Khabarovsk to Japan.

Pangborn and Herndon landed at Khabarovsk at 3:50 p. m. Monday (1:50 a. m., E. S. T.), with a damaged wing. The wing was repaired the next morning and the fliers announced they would continue their quest of the round-the-world record set recently by Wiley Post and Harold Gatty in the Winnie Mae.

Weather Caused Delay.

Unfavorable weather apparently held them to the ground at Khabarovsk until today, however. Their chances of bettering or equaling the 8 days 15 hours and 51 minutes record of Post and Gatty vanished long ago.

Seattle, Wash., Aug. 5 (A.P.).—From far away Turkey a message came today from Russell Boardman, New York-Istanbul flier, inquiring about prizes for a nonstop Seattle-Tokyo flight, several hours after a similar inquiry was made in behalf of Clyde Pangborn and Hugh Herndon.

(By Associated Press.)

R. D. Heebner, New York, made inquiries at Seattle in behalf of the fliers regarding prizes offered for the 4,800-mile nonstop flight across the Pacific, which has never been accomplished. He was informed two $25,000 prizes have been offered, one by Seattle aviation enthusiasts and the other by Asahi Shimbun, Japanese newspaper.

Mrs. Opal Pangborn, mother of the flier, in Wenatchee, Wash., when told of reported plans for a Tokyo-Seattle flight, expressed delight saying, "I'll be in Seattle to meet them."

Where *LINDY* is TODAY—

AKLAVIK—*Junction of Husky and Moose rivers which empty into Mackenzie Bay. Is 1100 miles NW. of Baker Lake.*

THE LINDBERGH LOG.

(Associated Press.)
(Time is Eastern Standard.)

Monday, July 27.
3 p. m.—Left New York.
4:25 p. m.—Arrived at Washington.

Tuesday, July 28.
12:30 p. m.—Left Washington.
2:25 p. m.—Arrived at New York.

Wednesday, July 29.
12:30 p. m.—Left New York.
3:20 p. m.—Arrived at North Haven, Maine.

Thursday, July 30.
1:06 p. m.—Left North Haven.
4:36 p. m.—Arrived at Ottawa, Ontario.

Friday, July 31.
Spent day in Ottawa.

Saturday, August 1.
9:48 a. m.—Left Ottawa.
2 p. m.—Arrived at Moose Factory.

Sunday, August 2.
10 a. m.—Left Moose Factory.
6:50 p. m.—Arrived at Churchill, Manitoba.

Monday, August 3.
1:45 p. m.—Left Churchill.
5 p. m.—Arrived at Baker Lake.

Tuesday, August 4.
6:35 p. m.—Left Baker Lake for Aklavik.

Wednesday, August 5.
6:05 a. m.—Landed at Aklavik.

LINDBERGHS SAFE IN ARCTIC AFTER HOP OF 1,100 MILES

Continued from Page 1.

est ever made over the lake-dotted Tundra country of northern Canada. The take-off was made at 6:35 o'clock (E. S. T.) last night when weather, which had kept the couple at Baker Lake overnight, suddenly cleared.

Arrival at Aklavik marked the completion of 3,000 miles of their journey. While the Lindberghs appeared untired after their overnight jump, it seemed certain they would spend a night here before pressing on.

The Lindberghs slept more than nine hours at the home of Dr. J. A. Urquhart, Canadian government medical officer, who was their host.

While Mrs. Lindbergh was being entertained by the half-dozen white women of the community the flying colonel arranged for the refueling of his plane.

The first large Eskimo settlement to be visited proved of particular interest to Mrs. Lindbergh, who was taken to see the huts of the natives.

Col. Lindbergh indicated they probably would fly direct from Aklavik to Point Barrow, but did not say when they would proceed, the weather and their inclinations being the chief factors.

Ottawa, Aug. 5 (A.P.).—Radio stations at Point Barrow, Alaska, and Aklavik are maintaining hourly contact to provide Col. and Mrs. Charles A. Lindbergh with weather information for the next leg of their flight to the Orient, radio messages picked up here tonight disclosed.

The hourly service will continue until Col. Lindbergh has all the information he requires.

STUDENT, MECHANIC DIE IN PLANE CRASH

Controls Are Believed Taken by Inexperienced Man in Craft.

Dallas, Tex., Aug. 5 (A.P.).—Howard S. Crandell, Greenwich, N. Y., student at a local flying school, and George James, New York City, an aviation mechanic, were killed late today in the crash of their plane here. Each was 24 years old. Crandell, who was training for his transport license, had been flying for eight months.

Bill Long, president of the aviation school, said Crandell landed at an emergency field and picked up James. A farmer said he saw the plane stunting at a low altitude. Then the plane dived into the ground with its motor wide open and burst into flames.

School officials said Crandell was considered a good flier, but James had had practically no experience. Long expressed belief that Crandell allowed James to take the controls.

Potomac Cruise Planned By Four Organizations

Four well-known organizations—the Virginia Dare Council of the Daughters of America, the Phi Kappa Fraternity, Washington Assembly, No 51, and the Deborah Club of Washington—will be aboard the Wilson Line steamer City of Washington tonight for the moonlight cruise.

In charge of arrangements for the respective organizations are Mrs. J. A. Smith, Clarke Keene, C. A Battle and Miss Ann Allog.

HALL HALF MINUTE SHORT OF RECORD

Chicago-New York Mark Made Two Years Ago by Hawks Stands.

Roosevelt Field, N. Y., Aug. 5 (A.P.).—James Goodwin Hall, flying broker, completed a round trip flight between here and Chicago at 3:16:30 p. m., today, making the return trip in 4 hours 5½ minutes.

The log of Capt. Frank M. Hawks showed that exactly two years ago today, using the same airports, he flew from Chicago to Roosevelt field in 4 hours 5 minutes.

Hall's departure from the municipal airport at Chicago was timed and rechecked at 11:11 a. m. today. However, Hall and his passenger, Andre de Copet, said they had thought the take-off was at 11:13 a. m. Hall flew westward to Chicago earlier in the day in 4 hours 17 minutes. Available aviation files did not show any existing record for a Roosevelt Field to Chicago flight.

Mrs. Coolidge Remains Unbobbed Despite Story

Plymouth, Vt., Aug. 5 (U.P.).—Mrs. Calvin Coolidge walked into the Plymouth general store-postoffice today and allayed current reports that she had had her hair bobbed.

Although Mrs. Coolidge did not broach the subject of her tresses, Miss Florence Cilley, postmistress, told the United Press tonight that the wife of the only living former President "indeed did not have her hair cut."

Refreshing News!

PRE-COOLED SLEEPERS to New York Pittsburgh Columbus Chicago

The Baltimore & Ohio is the only railroad that provides this comfort feature for Washington travelers.

No matter how hot the weather, it's always cool when you retire on our night trains to New York, Pittsburgh, Columbus or Chicago.

Before you board your train, the sleepers are given a special cooling process that draws out all the hot, stuffy air and replaces it with air that's fresh and cool. You can retire in comfort on the hottest night.

The sleepers are open for occupancy any time after 10 P. M.

For details, telephone District 3300

D. L. MOORMAN
Asst. Gen'l Pass. Agent
Woodward Building
15th and H Sts. N.W.

Baltimore & Ohio

WOODWARD & LOTHROP
10TH 11TH F AND G STREETS

Very Limited Time to Buy...

Men's LINEN SUITS

$12.25

Sold Here Regularly at $18

Fine White Linen Suits that can be cleaned repeatedly and still look fresh. Excellently tailored to hold their shape longer and give greater service. Newly popular double-breasted, as well as the best-liked single-breasted, model is included.

THE MEN'S STORE, SECOND FLOOR

WOODWARD & LOTHROP
10TH 11TH F AND G STREETS

Save on Nursery Furnishings In Our Annual August Selling

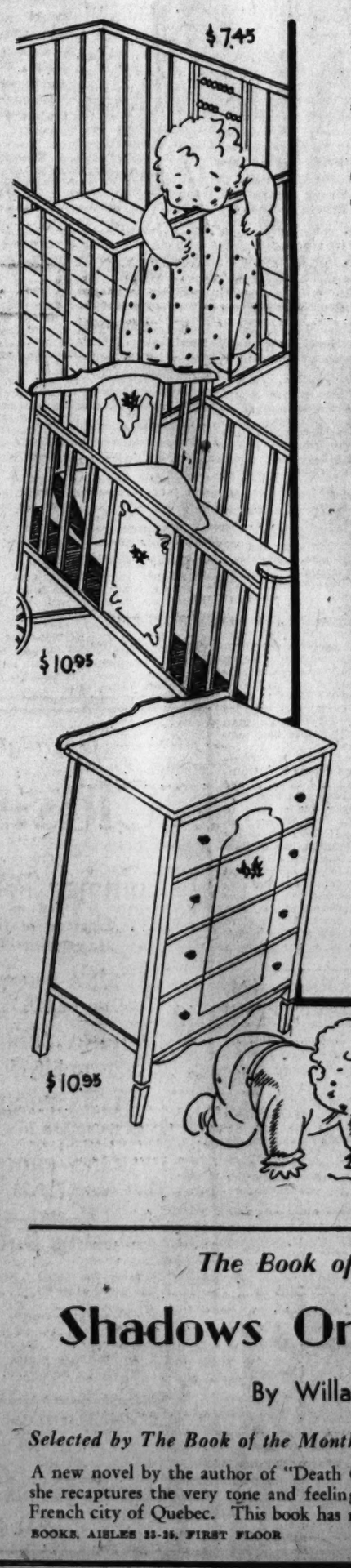

Nursery furniture and nursery furnishings are priced remarkably low in our August Selling, and you will find it well worth while to satisfy your family's needs during this event. Many of the offerings are ideals for gifts and baby shower remembrances. Choose from our large collection while stocks are new and fresh.

Cribs of wood enameled in ivory or green. Regularly $15.95. Now $10.95

Bassinets of wood enameled in ivory or green. Regularly $15.95. Now $10.95

Chest of Drawers, with four drawers. Ivory or green enamel. Regularly $16.50. Now $10.95

Mattresses of layer felt covered with novelty tickings. 28x52-inch. Regularly $7.50. Now $5.95

Bassinet Mattresses Size 21x41 inches. Regularly $5. Now $3.95

Quilted Bassinet Pads; size 18x34. Regularly 50c. Now 40c

Play Pens of wood with wood floor. Finished in ivory or green. 40 inches square. Regularly $8.95. Now $7.45

Crib Sheets of cambric with pink or blue borders. Regularly 50c. Now 40c

Pillowcases of cambric with pink borders. Regularly 25c. Now 20c

Crib Sheets Rubber. Regularly 50c. Now 25c

Rubber Sheeting by the yard. 1-yard wide. Regularly $1 the yard. Now 65c

Cotton Wrapping Blankets; pink or blue. Regularly 50c. Now 35c

Kapok Pillows covered in pink or blue sateen. Regularly 50c. Now 40c

INFANTS' FURNISHINGS, FOURTH FLOOR

The Book of the Month

Shadows On The Rock

By Willa Cather

Selected by The Book of the Month Club and The Catholic Book Club

A new novel by the author of "Death Comes to the Archbishop," in which she recaptures the very tone and feeling of the seventeenth century in the old French city of Quebec. This book has not been serialized. $2.50.

BOOKS, AISLES 33-35, FIRST FLOOR

Mrs. Hoover Returns From Rapidan Camp

Vice President Curtis Is Guest on Yacht of Mrs. Huntington.

Mrs. Hoover returned to the White House yesterday from the Rapidan Camp, where she has spent several days. She went there last Friday and decided to remain for a few days after the week-end.

The Vice President, Mr. Curtis, was the guest in whose honor Mrs. William Huntington, of Bradenton, Fla., entertained yesterday afternoon on her yacht Maribel anchored in the Potomac for several weeks and the scene of many gay parties.

The guests, who arrived at 4 o'clock, were taken down the river for a cruise. Among the guests were Mr. and Mrs. Edward Everett Gann, Commandant of the Marine Corps and Mrs. Ben H. Fuller, Mr. and Mrs. Harry K. Daugherty, Mr. and Mrs. Arthur D. Condon, Dr. Robert Ransdell, Maj. and Mrs. Davis B. Wills and Dr. James A. Emory.

Lawrence Bakers Leave Bayhead, N. J.

Mr. and Mrs. Lawrence Baker, of Chevy Chase, have left Bayhead, N. J., where they have a cottage for the season, and have gone to the Adirondacks for a two-weeks' sojourn.

Mr. and Mrs. Spencer Gordon, who have been spending several days in Cape May, N. J., have returned to Washington.

Miss Dora I. White, daughter of Mrs. Aldrich, wife of Representative Richard S. Aldrich, is the guest of Countess Cornelia Szechenyi, daughter of the Minister of Hungary and Countess Szechenyi, at the Breakers at Newport.

Mrs. Theodore G. Joslin, wife of the secretary to the President, is spending August in Massachusetts. With her are her sons, Richard and Robert Joslin.

Mr. and Mrs. Robert Livingston Bailey announce the engagement of Mrs. Bailey's daughter, Miss India Bell Corea, to Mr. Marvin E. Fowler, of Mexico, Mo. The wedding date has been set for September 3.

Miss Corea is the daughter of the former Minister of Nicaragua, Senor Luis Felipe Corea, who served his country in Washington in 1911. She is the granddaughter of the late Robert I. Fleming. Mr. Fowler is the son of Mr. and Mrs. Byron C. Fowler, of Monroe City, Mo.

Women in House Given Jolt by Mrs. Cooper.

From the Northwest comes a feminine voice threatening the balance of power in the next session of Congress. With the announcement of Mrs. Henry Allen Cooper, of Racine, Wis., that she will make the race from the First District of her State for the seat of her late husband, former Representative Cooper, the Republican and Democratic women members of the House are given an unexpected jolt.

For the logical supposition is that Mrs. Cooper's political journeyings, in the event she is elected, will follow those of her husband—emphatic Progressivism—and her vote would serve as a lever between the three Republican women members of the House and the three of Democratic convictions.

Heretofore the Republicans and Democrats have been pretty well divided among the women of Congress, with Mrs. Edith Nourse Rogers, of Massachusetts; Mrs. Ruth B. Pratt, of New York, and Mrs. Florence P. Kahn, of California, bearing the Republican standard and three Democrats closing in beside them — Mrs. Mary J. Norton, of New Jersey; Mrs. Ruth Bryan Owen, of Florida, and Mrs. Effiegene Wingo, of Arkansas.

Like Senator Henrik Shipstead, of Minnesota, in whose hands the deciding vote seems to be thrust for the next cycle of legislation in the Senate, Mrs. Cooper's vote probably would form the balance wheel between the party factions of the women's bloc.

Prompted, no doubt, by the success of Mrs. Wingo, who annexed a seat in Congress vacated by the death of her husband, Mrs. Cooper has decided to place her political fortune in the hands of Wisconsin voters, who for so many years returned Representative Cooper to Washington, and who have a flair for retaining in Congress a favorite son, once he is elected. News of Mrs. Cooper's plans brings to Washington circles an element of surprise, as few friends were aware that her ambitions mounted to political representation in the Nation's legislative halls.

And with her decision to "run" for Congress there is injected into the gossip another note. Where, ask friends, and the pros and antis, will she stand on the wet and dry issue? Wisconsin, as everybody knows, is wringing wet.

Mrs. Pratt, Mrs. Kahn and Mrs. Norton are known as wets. Mrs. Owen, Mrs. Rogers and Mrs. Wingo are drys. Of the six, three of them came through the last time as the result of hotly contested campaigns—Mrs. Pratt, Mrs. Rogers and Mrs. Norton. As for Mrs. Owen, her election worries aren't worries, nor are Mrs. Kahn's, both of whom generally take campaign season with placid composure.

In her race for Congress Mrs. Cooper will emulate others of the little feminine bloc who have set about capturing their husband's chair in the House following their deaths. Mrs. Wingo was the last woman in Congress to win her post by that route. Mrs. Rogers, Mrs. Kahn and Mrs. Norton are widows of former members of the House, and so were Mrs. Oldfield and Mrs. John I. Nolan, former members of the House. Mrs. Langley, of Kentucky, served after her husband became ineligible.

Announcement has been made that Miss Sybil Lanning became the bride of Mr. Frank Corbett in Paris on July 27. Mr. Corbett was in Washington studying for the foreign service from 1927 to 1929 and for the last two years has been in Versailles composing a symphony. He is from New York.

The couple will live in Paris.

IRON GATE INN
1734 N St.
Formerly the Stable of General Nelson A. Miles
A most delightfully cool interior and an invitingly shaded and quiet garden in which to dine. The food is especially planned to meet the hot weather appetite.
Luncheon Tea Dinner
Open daily and Sunday 'til 8 p.m.

Meditating on March of Time

Underwood & Underwood.

JOAN FORSTER,
granddaughter of Mr. Rudolph Forster, of the White House executive staff, was the guest of honor at a party given recently by Mrs. Forster to celebrate small Joan's birthday anniversary.

Miss Quinby To Be Married To Diplomat

Engagement to Senor Traverso Announced in Newport.

With the marriage set for this month in Newport, announcement comes from the fashionable Rhode Island resort of the engagement of Miss Phoebe Quinby, daughter of Mrs. Duncan Cameron, of Washington and Newport, to Senor Conrado Traverso, who will arrive in this country today on the Europa and go at once to Newport, where Mrs. Cameron, Miss Phoebe Quinby and Miss Elsie Quinby are spending the summer. Senor Traverso has been serving as first secretary of the Argentine Embassy in London and will come to Washington to join the diplomatic mission now headed by his old friend, Senor Felipe Espil. He will serve as counselor.

Mrs. Cameron has been awaiting the arrival of Senor Traverso before announcing the engagement, and a definite date for the wedding will be chosen as soon as he goes to Newport. Presumably the marriage will take place at Little Clifton Berley, the villa which Mrs. Cameron has occupied there for several seasons. Rumors of the engagement have been current in Washington for several weeks, although only yesterday was the confirmation received from Mrs. Cameron.

Miss Quinby was graduated from St. Timothy's School, Catonsville, Md., and studied abroad. She is a member of the Junior League of Washington. With her sister and her mother, she went abroad early last winter and then resumed acquaintance with Senor Traverso, whom she first met in Washington when he served here for five years at the embassy. The departure of the dashing Argentine diplomat about two years ago caused keen regret in the Capital, and there was rejoicing when it was learned a few weeks ago that he was to return.

Ambassador Espil will go to Newport to be Mrs. Cameron's guest for the wedding, and it is more than likely that he will act as best man for Senor Traverso.

Washington first knew Mrs. Cameron a dozen years ago as Mrs. Quinby McKeon, when she came to the Capital from Baltimore to live. Several years later she was married to Duncan Cameron, of Washington, and the two lived here until his death. Mrs. Cameron resides at 2539 Massachusetts avenue, although she spends much time in Europe and Newport. Mr. Cameron was her second husband. She had the names of her daughters, children of Mr. McKeon, changed from McKeon to Quinby, her mother's maiden name, after being granted a divorce from Mr. McKeon.

Cup Regatta Fete Is Given At Navy Yard

Speeding on Smart Craft on Potomac Part of Entertainment.

The thrill of cutting through the waters of the Potomac on a speedboat formed the climax of entertainment for guests yesterday at the reception given by members of the race committee for the President's Cup Regatta, when they were hosts at a prelude party at the Washington Navy Yard. Interspersing the talk over the tea cups members of the committee introduced their guests to the fun of speeding via smart river craft over the course which the race will follow on September 18 and 19.

Among the guests were the Minister of Bolivia and Senora de Medina, the Minister of Nicaragua and Senora de Sacasa, Capt. Lester Dessez, Capt. F. Herrien, the First Secretary of the Polish Embassy, Mr. Victor Podowski; the First Secretary of the Japanese Embassy, Mr. Kosaku Midzusawa; the Second Secretary of the Japanese Embassy, Mr. Kiichi Gunji; Lieut. and Mrs. J. L. Steinmetz, Lieut. W. F. Hinckley, Mr. Julius Peyser, Lieut. J. S. Monohan, Mr. John Poole, Mr. and Mrs. C. Robertson Curtz, Mr. and Mrs. C. S. West, of Chevy Chase, and many others.

The guests were welcomed by Mr. Edmund F. Jewell, chairman of the race committee, assisted by Mrs. Jewell and Mrs. Edward C. Baltz. Punch and cake were served on the esplanade near the dock, where the presidential yacht Mayflower used to tie up. The orchestra of the Navy Band played throughout the reception.

Mr. and Mrs. Samuel Herrick, of Indian Lane, Spring Valley, have gone to their summer camp on Lake Memphremagog, in the Province of Quebec, for August.

Mrs. Frances Thorne Valle and her daughter, Miss Joyce Valle, have sailed for Europe. They will return to their Shoreham apartment about the middle of September.

Doaks Entertaining Roanoke Visitor.

The Secretary of Labor and Mrs. William N. Doak have as their house guest at Notre Nid, their home on the Fairfax road, Mrs. Floyd Bolling, of Roanoke. Mrs. Bolling arrived yesterday and will spend several days here before returning to her home.

Mr. William Jennings Price, whose marriage with Miss Beatrice Detwiler will take place August 15 at the home of the bride-to-be's brother, Mr. W. Sanderson Detwiler, at Lancaster, Pa., is spending several weeks at his home in Danville, Ky.

Senator James Couzens and Mrs. Couzens, Miss Betty Couzens, Mr. and Mrs. Frank Couzens and Mr. and Mrs. William R. Yaw, who have been making an extended trip in the West, have left the Banff Springs Hotel for Calgary and Lethbridge, en route to Detroit.

The Charge d'Affaires of the Egyptian Legation, Aly Ismail Bey, went to New York yesterday to meet the newly appointed Minister, Sesostris Sidarouss Pasha, who will arrive today aboard the Mauretania from England, where he has been Egyptian Minister.

The Charge d'Affaires and Mme. Ali Ismail returned to Washington recently from Long Island, where they made a motor trip for a week.

Judge and Mrs. Edward S. Matthias, of Columbus, Ohio, are at the Mayflower while the former is here in connection with his duties as commander in chief of the United Spanish War Veterans. They are accompanied by their daughters, Miss Alice and Miss Florence Matthias, and their son, Mr. John M. Matthias, and also by Mr. James F. Merkle.

Mr. and Mrs. Ward Miller, of Cincinnati, Ohio, will return home tonight following a short visit in Washington at the Mayflower.

Mrs. Benjamin Dunlap Hill and Miss Cynthia Caroline Hill are visiting in Hendersonville, N. C. They will be in the South for the remainder of the summer.

Mr. and Mrs. F. S. Harris and Morgan and Edmund Harris are spending a short time in Atlantic City, at the Seaside.

Mr. R. S. Reynolds Hitt and his daughter, Mme. de Hartelendy, formerly Miss Elizabeth Hitt, are visiting the former's mother, Mrs. Robert R. Hitt, at Saratoga Springs, N. Y. Mme. de Hertelendy made her debut in Washington several years ago, and her marriage to the Hungarian diplomat took place in Washington.

Mrs. James Elwood Jones and her daughter, Miss Nancy Jones, have gone to White Sulphur Springs for the remainder of this month.

Miss Helen Bowman has left for a visit to Orkney Springs and a motor trip through Canada. Miss Bowman will return to Washington in the early fall.

Warrior Doll Joins Galaxy Of Miss Chinn

Heap Big Indian Will Add Distinction to Varied Ensemble.

Natty Bumppo has come to town. Or at least the ghost of old Chief Hawkeye has joined the procession of dolls that are the hobby of Miss E. Bertha Chinn, widely known Washington woman and globe-trotter. Standing guard over a battalion of dolls from all over the world the grim replica of Fenimore Cooper's character is quite at home after two days' residence at the Tabard Inn where Miss Chinn has returned from a motor tour of the Adirondacks.

Although proud of all the dolls in her unique collection, Miss Chinn takes special delight in this new figure that towers above all the rest owing to her interest in the welfare of the American Indians. She is treasurer of the Washington branch of the National Indian Association. The warrior doll, in its colorful array, hails from the Far West, although its last outpost before coming to Washington was Fort Ticonderoga, one of the beauty spots on Miss Chinn's holiday tour.

The gay blanket and headdress are in contrast to another doll recently added by Miss Chinn, who spent the early spring and summer in England, where she was the guest of her cousins, Mr. C. Neville-Rolfe and Miss Neville-Rolfe, at Heacham on The Wash. They are descendants of Capt. John Rolfe, who married Pocahontas, and were vastly interested in the progress of the Society for the Preservation of Virginia Antiquities, of which Miss Chinn is an officer of the Washington branch.

While in Elam, Kent, the Washington traveler bought a large wax doll outfitted in fine knitted clothes, the handiwork of two blind Englishwomen whose large output of knitted sweaters and socks during the World War made them famous throughout England.

From Istanbul to Alaska, from Spain to Germany, Miss Chinn has collected her array of fascinating figures, the most graceful of which is a 10-inch doll representing a royal guardsman of Greece, one of the Evsenev whose plaited white linen sustinella and wide white sleeves and simple blouse worn beneath a black jacket occasion delight to travelers in Athens. The shoes or tsarouhia, with their red pompoms and the red Grecian fez, lend a unique note to the graceful costume.

Dolls representing fish vendors of Malaga, Tyrolean peasants, dolls from the picturesque coast towns of Italy are assembled with those of the Far East. The Turkish bey in brilliant green silk and his favorite of the harem are as gay as the quaint painted wooden dolls from Sicily and the vagabond Irish sailor lad doll that by some strange twist of fortune landed in a quaint shop in Madrid and was rescued by Miss Chinn on a recent visit there.

Visits in Illinois

Harris & Ewing.

MISS WILMA FULMER,
daughter of Representative and Mrs. Hampton P. Fulmer, of Orangeburg, S. C., who is the guest of Miss Alice Arnold, daughter of Representative and Mrs. William W. Arnold, at their home in Robinson, Ill.

Faith Adams To Be Married On August 15

Will Become Bride of Owen D. Young's Son in New York.

Invitations have been sent out by Mr. and Mrs. Horatio Hearne Adams, of 2339 Massachusetts avenue, for the marriage of their daughter, Miss Faith Adams, to Mr. Philip Young, son of Mr. and Mrs. Owen D. Young, of New York and Van Hornesville, N. Y., on Saturday, August 15, at 5 o'clock at the Church of the Divine Paternity, in New York City. There will be a reception at Sherry's following the ceremony.

The engagement of Miss Adams and Mr. Young was announced early in February, announcement being made at the time that the wedding would await the completion of Mr. Young's studies in June at St. Lawrence University.

Although Mr. and Mrs. Adams have made their home in Washington for about twelve years their native State is Texas and it was there that Miss Adams was born. After attending Holton-Arms School in Washington Miss Adams entered the Spence School in New York and finished her education at Vassar College.

Miss Adams has one sister, the wife of Lieut. Comdr. T. DeWitt Carr, U. S. N., now stationed in Washington as aid to Assistant Secretary of the Navy, Mr. Ernest Lee Jahncke.

Mr. Young prepared for college at Choate School in Wallingford, Conn., and then entered St. Lawrence University at Canton, N. Y., the alma mater of his father. His sister, Miss Josephine Young was married recently at Van Hornesville. The Adams and Young families have been close friends for a score of years and Miss Young and Mr. Adams have been friends since childhood.

Dr. and Mrs. Ellison Return to Capital.

After an absence of five weeks spent in the South and the West and the North, Dr. and Mrs. Everett Monroe Ellison returned to Washington yesterday. While away they visited the Grand Canyon of the Colorado, Mount Rainier National Park and Yellowstone National Park and attended the annual convention of the Loyal Knights of the Round Table, at which Dr. Ellison presided.

Mr. and Mrs. Arthur O'Brien were recent visitors at Baden-Baden, the health and pleasure resort in the Black Forest of southwestern Germany, where the international horse races will be held August 21 to 30.

Mrs. C. P. Craig arrived at Old Point Comfort, Va., Monday and will spend some time there.

Mr. and Mrs. Victor Harris Wallace will leave today for New York, and will sail for Europe on Saturday.

STERLING SILVER GIFTS *Some suggestions at a*
Featured Low Price
$7.50
9-inch Flower or Fruit Bowls. Pierced design.
Pair of 10-inch Candlesticks. Colonial design.
Sterling Sugar and Cream Set. Gold lined.
Sandwich Trays in pierced design.
10-inch Sterling Silver Vases
All New Merchandise of Desirable Grade
DULIN & MARTIN
Connecticut Ave. and L
PARKING SERVICE—Connecticut Avenue Entrance

Hungerford Tavern
ROCKVILLE - MD.
A cool, quiet setting for bridge luncheons or teas. Tempting summer specialties. Dinners served week days, 5:30 to 7:30. Sundays, 12:30 to 7:30.

BLACK LANTERN INN
Catering to a Discriminating Clientele
One Mile West of Fairfax, Va. Fork of Routes 50 and 211 via Chain Highway or Key Bridge
Luncheon, Tea, Dinner
Phone Fairfax 77
15 Miles From Washington

The Collier Inn
COLUMBIA RD. at 18th ST.
Opposite Ambassador Theatre
Dine in Comfort at Collier's
We have installed a new air-cooling system, a feature consistent with our policy of providing every comfort for our guests.
LUNCHEON 11:30 Until 2:15
Special Plates and Salads
45c to 75c
DINNER
Special Four Course Dinner..... 75c
Special Five-Course Dinner..... $1
Club Plates, 55c to 75c
Col. 5042. Col. 10289

Quality Service for Over 38 Years
When Your Mattresses
—Upholstered Furniture, Rugs, etc., become infested with Moths or other vermin, they need
Fumigating
—by Merchants' process, which DESTROYS ALL INSECT LIFE, without damage to fabrics. Prompt collections.
OUR CHARGES are LESS than usual for this service
Merchants Transfer and Storage Co.
920-22 E St.—Nat 6900
Storage—Moving—Packing—Shipping

Open at 8:30 A. M.
Closing Out
Summer 'PAULINA' Frocks
Smartest of the smart—for these are genuine "PAULINA" Frocks.
PAULINA FROCKS Were up to $16.75 $6.75
PAULINA FROCKS That were $16.75 $9.75
PAULINA FROCKS That were $19.75 $12.75
PAULINA FROCKS That were $29.75 $17.75
Closing Out Bathing Suits
8 Swim Suits, 8 Bags and Shoes, were $3.95..... $1.95
25 Bathing Suits that were $5.95..... $3.95
19 Bathing Suits that were $7.95 to $9.75..... $5.95
Free Parking at the Capital Garage While Shopping Here
THE WOMEN'S SHOP
RALEIGH HABERDASHER
1310 F Street

Mae Murray Reconciled To Spouse by Priest

Hollywood, Calif., Aug. 5 (U.P.).—Mae Murray, screen actress, and her royal husband, Prince David M'Dvani, have become reconciled and the actress will withdraw the divorce suit she filed last Saturday, she announced today.

The reconciliation was effected by the kindly advice of Father Mullins, pastor of the Church of the Good Shepherd in Beverly Hills, Miss Murray said. The couple was married by Father Mullins.

ON THE COOL TERRACE OF NORMANDY FARM
Luncheon, Tea, Dinner
In the charming French provincial atmosphere of Normandy Farm, one may enjoy expertly prepared luncheons and dinners suited to the tastes of the most discriminating.
Only 8 miles from District Line. Go out Wisconsin ave. to River road, to Town of Potomac. Turn right to farm, about 1 mile.
PHONE ROCKVILLE 382.
Decorated by Genevieve Hendricks, Inc.

Cool Comfort TONIGHT

For utmost satisfaction, freedom from trouble and repair expense, be sure you buy a General Electric Fan.

A hot day... muggy... full of discomfort... no pep, no liking for work... just dragging along through the hours.

But no matter what today's conditions were, you can make sure of tonight's comfort by placing a General Electric Fan in your bedroom. Stop in at our store... on your way home. Ask to see this sturdy, breezy sleep inducer.

You can buy a General Electric Fan for as little as $6.50 and run it for less than half a cent an hour.

The average life of General Electric Fans is 20 years.

GE Fans buy them here
Buy where you see this sign—the sign of a dependable G-E Fan Dealer.

GENERAL ELECTRIC
FANS
NATIONAL ELECTRICAL SUPPLY CO.
"A Washington-Owned Firm Working for the Best Interests of Washington"
1328-30 New York Ave. N.W. Phone NAtional 6800

What Today Means to You

By MARY BLAKE

"LEO."

IF AUGUST 6 is your birthday, the best hours for you on this day are from 10:10 a. m. to noon, from 3:20 p. m. to 5:15 p. m. and from 7:45 p. m. to 9:15 p. m. The danger hours are from 7:35 a. m. to 9:30 a. m. and from 5:30 p. m. to 7:20 p. m.

The astrological indications of August 6, predict disappointment and loss, and, possibly, bereavement. There will be little that breathes encouragement, and it will be necessary to maintain poise and establish equilibrium. Not a good occasion for travel; only safe for routine work and usual obligations.

A child born on this August 6 will be imaginative, at times impractical, subject to moods, and rather reserved. On the whole, its disposition will be bright and happy, although it will never have many intimate friends. It will be susceptible to the attractions of the opposite sex.

You, if born on August 6 possess intuitive judgment, which seldom fails you. Studious, serious-minded and clever, you have an undercurrent of satirical humor, of which many of your intimates and associates have good reason to be afraid. Your bark is, however, always worse than your bite. You are too big-hearted to intentionally injure any one. Your kindness and your consideration are patent to all, and, even to an avowed foe, you are generous.

You are something of a stickler for the proprieties, and are rather old-fashioned in your ideas, and courtly in your mannerisms. Bolsterousness is not one of your characteristics, rather do you hold yourself in hand at all times. Although emotional, you have schooled yourself to suppress any outward manifestation. You could, with advantage, cultivate, spontaneity. A readiness to handle emergencies in a cool and collected manner distinguishes you from others.

You are literary, artistic and versatile. You are not, however, very adaptable, and unpleasant surroundings irk and annoy. In all ways dependable and trustworthy, you are looked up to and respected by your many friends. As husband or wife, you will give much, and expect just as much in return. Your love will be a generous, but an exacting one.

Successful people born August 6:

Tarington Baker, editor.

Carl Henry Davis, obstetrician and gynecologist.

James Loeb, retired banker.

John H. Wheeler, historian of North Carolina.

Cyrus Cobb, sculptor.

Darius Cobb, artist.

(Copyright, 1931.)

DIAL FLASHES

By ROBERT D. HEINL

ALTHOUGH he went to Europe for the purpose of effecting an exchange of international programs with several of the countries on the Continent, William S. Paley, president of Columbia, also kept a sharp lookout for new talent. As a result, Richard Tauber, the German tenor now singing with great success in "Land o' Smiles" in London, was booked the day after Paley heard him. He will be over here in the fall for radio and concert appearances. Several other foreign artists are under consideration.

Vacationing the first three Fridays in August, Jessica Dragonette will be replaced by Vaughn de Leath, beginning tomorrow night (WRC, 7 p.m.).

ALTHOUGH he joined the ranks of regular air entertainers very recently, Capt. Leon Brusiloff, of WRC's "Minute Men," has learned already that radio entertainers do live more or less in glass houses.

The other morning he played "My Wife's Gone to the Country," was stopped on the street by a friend who inquired where his wife had gone, and got home to find his small daughter full of questions about when they were going to "take to the tall timber."

Speaking of the "Minute Men," listeners are apt to find the title of WOL's more recent "General Time and his Fifteen Minute Men" confusing.

You may now see Ann Leaf in the movies, for she made a series of shorts just before she left on her vacation.

A NEW work, "La Giara," by Alfredo Casella, performed only once previously in New York, will be offered by Fritz Reiner and the New York Philharmonic Symphony Society tonight (WMAL, 8:30 p. m.). Ralph Errole, tenor, will be the soloist. Sophie Braslau will sing the Gypsy role in De Falla's "Love the Magician," under Mr. Reiner, tomorrow night (WMAL, 7:30 p. m.).

Three selections by John Charles Thomas, barytone, may be heard tonight (WJZ network, 8:30 p. m.).

The stage star, Aileen Stanley, will be guest artist with Rudy Vallee and his Connecticut Yankees tonight (WRC, 7 o'clock).

International Night will be observed by the RKO Theater of the Air tomorrow night (WRC, 9:30 o'clock). Fifi D'Orsay, film actress, and Hizi Koyoke, Japanese prima donna, are among the performers.

HAVING interviewed numerous celebrities during his Sportslants series, Ted Husing himself will be interviewed by Bob Taplinger this afternoon in the "Meet the Artist" series.

Details of the Wightman Cup matches at Forest Hills will be relayed listeners, beginning tomorrow afternoon (WMAL, 1 o'clock) by Louis B. Daley, jr., of the Eastern Lawn Tennis Association.

The chain carrying the Pat Barnes daily feature, so popular in the Middle West, has been extended to include WJZ and WBAL, 11:15 a. m. He is at present engaged with "Jimmy and Grandad," which he writes and in which he acts every part.

Chicago's official greeter, Col. George D. Gaw, and the Midwest equivalent of New York's celebrated Grover Whalen will be presented to a coast-to-coast network tomorrow afternoon (WMAL, 2:30 o'clock).

THE Atlantic Ocean was smashed beyond repair last week. No world-wide calamity followed, but the accident caused great consternation for Ray Kelly, director of sounds effects for NBC. The device by which he imitates the sounds of rolling billows and tumbling breakers stood in the path of a falling harp case and suffered demolition. All programs calling for ocean effects had to change to the desert or some other scenery until another "ocean" was constructed.

Gypsy Musician Emery Deutsch is taking just the kind of vacation one might expect, when you consider the strain of nomadic blood in his veins—he has gone in his car to no definite destination and will wander wherever his fancy guides him.

GOLF is still the main topic of conversation among the male contingent at Station WRC.

RADIO PROGRAMS

THURSDAY, AUGUST 6.

LOCAL STATIONS.

(Eastern Standard Time.)

WRC—National Broadcasting Co.
(316 Meters, 950 Kilocycles.)

6:30 a. m.—Health Exercises.
7:00 a. m.—Lum and Abner.
7:15 a. m.—Morning Devotions.
7:30 a. m.—Cheerio.
8:00 a. m.—The Minute Men.
8:15 a. m.—Tom Waring and Troubadours.
8:45 a. m.—A. & P. Food. Col. Goodbody.
9:00 a. m.—Mrs. Blake's Radio Column.
9:15 a. m.—Three Little Maids.
9:30 a. m.—U. S. Navy Band.
10:00 a. m.—Blue Streaks.
10:15 a. m.—Radio Household Institute.
10:30 a. m.—Sweet and Low Down.
10:45 a. m.—Al and Pete.
11:00 a. m.—The Hellmann Troubadour. Lanny Ross.
11:15 a. m.—"Moods and Memories." by Capt. R. H. Bland.
11:30 a. m.—On Wings of Song.
12:00 (noon)—Concert Ensemble.
12:30 p. m.—National Farm and Home Hour.
1:30 p. m.—Talk by Louis Rothschild.
1:45 p. m.—Melody Three.
2:00 p. m.—Women's Radio Review.
3:00 p. m.—"The Magic of Speech," by Vida Sutton.
3:30 p. m.—Maze of Melody.
4:00 p. m.—Lady Next Door.
4:30 p. m.—Talkie.
4:45 p. m.—Tea Timers.
5:00 p. m.—Black and Gold Room Orchestra.
5:45 p. m.—The Stebbins Boys.
6:00 p. m.—Amos 'n' Andy.
6:15 p. m.—Jesters.
6:30 p. m.—Phil Cook.
6:45 p. m.—Songs of the Old South.
7:00 p. m.—Rudy Vallee Orchestra.
8:00 p. m.—Birthday Program.
8:30 p. m.—Edward Franko Goldman Band.
9:00 p. m.—Lucky Strike Dance Orchestra.
10:00 p. m.—Washington Gas Light Co. Orchestra, Rudolph Schramm, conducting.
10:31 p. m.—Cotton Club Orchestra.
11:01 p. m.—Teddy Black Orchestra.
11:30 p. m.—Bill Donahue Orchestra.
12:00 (midnight)—Carl Moore's Orchestra.
12:30-1:00 a. m.—Clyde McCoy Orchestra.

WMAL—Columbia Broadcasting System.
(475.9 Meters, 630 Kilocycles.)

8:00 a. m.—The Communters.
8:30 a. m.—Tony's Scrapbook.
8:45 a. m.—Morning Minstrels.
9:00 a. m.—Opening the Morning's Mail.
9:30 a. m.—Talk by Ida Bailey Allen.
9:45 a. m.—Beauty Talk.
10:00 a. m.—Whitman Bennett.
10:15 a. m.—An Old-Fashioned Garden.
10:30 a. m.—Vacation Roads.
10:45 a. m.—Ida Bailey Allen.
11:00 a. m.—Don Bigelow Orchestra.
11:15 a. m.—"Keeping Up With the Fashions," Wilma La Ville.
11:30 a. m.—Revue.
12:00 (noon)—Madriguera's Cuban Orchestra.
12:30 p. m.—Savoy Plaza Orchestra.
1:00 p. m.—Street Singer.
1:15 p. m.—Julia Mahoney, soprano; Theo Karle, tenor, and Marion Carley, pianist.
1:45 p. m.—Salon Orchestra.
2:30 p. m.—Three Doctors.
2:45 p. m.—Ben and Helen, duets.
3:00 p. m.—Melody Magic.
3:30 p. m.—Taft Orchestra.
4:00 p. m.—Asbury Park Orchestra.
4:30 p. m.—Kathryn Parsons.
4:45 p. m.—"Meet the Artist." Ted Husing.
5:00 p. m.—"Rod and Stream." Perry Miller.
5:15 p. m.—Will Osborne Orchestra.
5:45 p. m.—News Flashes.
6:02 p. m.—Kate Smith and Her Swanee Music.
6:15 p. m.—Dennis King and Orchestra.
6:30 p. m.—Valley Forge Program.
6:45 p. m.—Camel Quarter-Hour.
7:00 p. m.—Pryor's Band.
7:15 p. m.—Pine Tree Program.
7:30 p. m.—Columbians.
7:45 p. m.—Alice Corry Interviews Mme. Maria Kurenko.
8:00 p. m.—Premier Salad Dressers.
8:15 p. m.—Welcome Lewis, contralto.
8:30 p. m.—Lewisohn Stadium Concert. Fritz Reiner, conductor.
9:30 p. m.—Barbara Maurel, contralto, with New World Symphony.
9:45 p. m.—"Tale-Lights."
10:00 p. m.—Phileo Orchestra.
10:30 p. m.—Phyllis Ransdell, soprano; Norma Gilchrist, pianist.
10:45 p. m.—Radio Roundup.
11:00 p. m.—Guy Lombardo and Royal Canadians.
11:30 p. m.—Nocturne, Esther Leaf.

WOL—American Broadcasting Co.
(252 Meters, 1,319 Kilocycles.)

7:00 a. m.—Musical Clock.
8:00 a. m.—Chimes and Birthdays.
8:05 a. m.—Musical Clock, continued.
10:00 a. m.—Peggy Clarke's Chat.
10:15 a. m.—Tuneful Tidbits.
10:45 a. m.—Organ Reveries.
11:00 p. m.—Parents' Forum.
11:15 a. m.—Modern Melodies.
12:00 (noon)—Harold M. Dudley, barytone.
12:15 p. m.—Shirley Ernst, soprano.
12:30 p. m.—Naval Hospital Requests.
3:00 p. m.—Sports Hour.
4:00 p. m.—Tea-Time Tunes.
4:30 p. m.—Waltz Time.
4:45 p. m.—Betty Crane "Farewell."
5:00 p. m.—Opportunities.
5:30 p. m.—Accordion Kapers.
5:45 p. m.—Mat Program.
6:00 p. m.—Dinner Music.
6:15 p. m.—Cecil and Sally.
6:30 p. m.—Community Chest Shar-ity Hour.
6:45 p. m.—Sketches of the Times.
7:20 p. m.—Globe Trotter.
7:30 p. m.—Gen. Time and His Fifteen-Minute Men.
7:45 p. m.—Gretchen Kler, soprano.
8:00 p. m.—To be announced.
8:15 p. m.—Osborne C. Miller, vocalist.
8:30 p. m.—Bonanne String Quartet.
9:00 p. m.—Fairfax Farmers.

WJSV—Independent Publishing Co.
(265 Meters, 1,400 Kilocycles.)

9:00 a. m.—Army Band Concert.
9:45 a. m.—Hints to Housewives.
10:00 a. m.—Sunday Housekeeping on Saturday.
10:30 a. m.—Your Child.
11:00 a. m.—Sacred Hour.
12:01 p. m.—National Farm News.
12:15 p. m.—H. B. Derr.
1:00 p. m.—Old King Tut and Bill Haislip.
2:00 p. m.—Luncheon Music.
2:30 p. m.—Orchestra.
3:00 p. m.—Ball Game.
5:00 p. m.—Your English.
5:05 p. m.—World Bookman.
5:15 p. m.—Sports Review.
6:20 p. m.—News Flashes.
7:00 p. m.—Mrs. Sandman.
7:15 p. m.—Dinner Music.
8:00 p. m.—Sam and Ezra.
8:15 p. m.—Madrillon Orchestra.
8:45 p. m.—Sam and Ezra.
9:15 p. m.—Organ Melodies.
10:00 p. m.—Edward Tador.
10:15 p. m.—Walter Holt Fretted Symphony.

CHAIN PROGRAMS.

(Associated Press.)

P. M. unless indicated. Programs subject to change by stations.

454.3—WEAF (NBC)—660.
(Synchronized With WTIC.)

5:00—Orchestra.
5:45—Stebbins Boys.
6:00—Vaughn de Leath.
6:15—Dramatic Sketch.
6:45—The Goldbergs.
7:00—Rudy Vallee.
8:00—Birthday Party.
8:30—Goldman Band.
9:00—B. A. Rolfe Orchestra.
10:00—Little Jack Little.
10:15—Rhythm Boys.
11:00—Continentals.
11:30—Donahue's Orchestra.

348.6—WABC (CBS)—860.

5:45—Bird and Vash.
6:00—Kate Smith.
6:15—Dennis King.
6:30—Daddy and Rollo.
6:45—The Quarter-Hour.
7:00—Pryor's Band.
7:15—Les Reis and Arty Dunn; the Columbians.
7:45—Boswell Sisters.
8:00—Musical Dinner.
8:15—The Melody Girl.
8:30—Lewisohn Staudium Concert.
9:30—Barbara Maurel.
9:45—Whispering Jack Smith.
10:00—Dancing by the Sea.
10:30—Radio Roundup.
11:00—Guy Lombardo Orchestra.
11:30—Ann Leaf at the Organ.
12:00—Orchestras.

394.5—WJZ (NBC)—760.

5:00—Van Steeden Orchestra.
5:45—Topics in Brief.
6:00—Amos 'n' Andy.
6:15—Jesters.
6:30—Phil Cook.
6:45—Ponce Sisters.
7:00—Spiritual Singers.
7:15—Rin Tin Tin Thriller.
7:30—Pickard Family.
7:45—Sisters of the Skillet.
8:00—Sanderson and Crumit.
8:30—Orchestra Melodies.
9:00—Miniature Theater.
9:30—Clara, Lu and Em.
9:45—Paris Night Life.
10:00—Slumber Music.
10:30—Jane Frohman's Orchestra.
11:00—Consolaires.
11:30—Tal Henry Orchestra.

Jane Orr INTERPRETS the MODE

Color and simplicity are the charm in this evening frock gown of sheer, yellow satin, trimmed with flat gold leaves of lame sewed into the incrustations. (A Dah-ray design.)

New York, Aug. 5.

THE Haute Couture isn't going to be satisfied with anything less than perfection. You wouldn't blame her a bit, either, if you could see how charming perfection is. 'N the latest thing to intrigue her attention, my deahs, is the way to wear the latest little second-empire hats.

You've seen lots written about these hats and seen ever so many of them illustrated, and perhaps you've even seen some of them worn. But before you get around to wearing one yourself, do go to some one who knows and find out just what style coiffure is just right for the hat you will wear. After all, there's every reason in the world for you—and the Haute Couture—to give tremendous attention to the coiffeur, for these new little hats show at least a quarter of your head—'n' even half isn't unheard of.

If your own hair is naturally lovely and gleaming and softly waved, it won't be hard for you to arrange it to "become" these little hats. But if not, perhaps you'd better do what the smart Parisienne is doing—go to a wigmaker's with your hat and buy a specially designed transformation or cluster of curls or puffs that will do those things to your beauty. Yes, all the best people are becoming bewigged, just for their hat's sake, and you'd only be following their lovely lead if you investigated the new hair trick, too.

'N' is the result charming? You should have seen the little dimple-cheeked actress who, in a black satin frock and black, plumed tiny hat, wore a white wig—right in broad daylight, too. The white hair, the black frock and hat, the dimples and the just-right, demure way she bore herself—wel-l-l, she knocked 'em all dead as she passed.

* * * *

Well, it's just the most beeyoutiful and adorable and utterly heartbreaking nightie—or pyjama—or to be exact, nightie-pyjama, that yo've ever seen or imagined. I did want to keep the idea all to myself, but Mamzelle wanted one in peaches-and-cream and La Chic Secretaire simply raved until she made one in nile green and black chantilly. So-o-o, having been that generous I decided to be even more so, and make a leaflet for you. And that's what you'll get if you hurry and send your stamped, self-addressed envelope to the Dare department of The Washington Post. And the beauty of it is that the instructions are as easy to follow as the illustrations are to look at.

* * * *

Yes, have the evening dress made that I designed for you today, in any color of satin that is becoming to you and see how distinctive you will be in any gathering. Regal, lovely, simple, yet distinguished, these aren't too much to say about it. See how the silhouette is long and slim, as the most elegant evening models are yet how an inverted pleat depending from the incrustation at the front and another at the back give it room for dancing or walking. See how, and this is lovely, little gold lame (la-may) leaves stick up from the incrustations. I have sketched the leaves in gold tulle, instead of lame, transparent, and a wee muff of bracelet or just arm trimming of the same leaves add the last note.

* * * *

And a new evening coiffeur—that sh-h-h-h, you unpin and hide wa-a-a-y out of sight at night, that is, part of it.

* * * *

Of special interest is Dare's weekly letter in The Sunday Post.

Au revoir.

(Copyright, 1931.)

Wives of Tomorrow

FRANCES M'DONALD

She Lives in Paradise.

DEAR Frances McDonald: You gave an invitation to all for their expression on love and marriage and I accept.

Seven years ago I ran away against my mother's wishes. It was a wise instead of a rash thing. I was 22 and my husband was 18 years my senior, but in looks and in heart many years younger.

Needless to say, we did have a hard time. The first hundred years are always the hardest. But we struggled back to our feet, and kept smiling. As long as we had each other it was worth it, worth anything we had to stand. Besides there are two others now.

When we look back on those seven years there isn't one thing we wouldn't willingly pull through again if necessary. For they were happy years of companionship such as some people never know. Some because they never have a common cause to bring them close. Some because they are not that kind and are capable of feeling close to any one.

I sometimes think I've come as close to paradise on earth as it's humanly possible to be. Our home life is perfect. We are happy indeed.

We haven't much in the line of worldly goods. But neither do we need it. We have more than could ever be bought for gold. There is more richness to love and more wealth to a kind deed than Mida ever had, and I wouldn't trade my humble home for a kingdom.

GRACE I.

And the wonderful part of all this is that Grace's children will have the same idea of paradise that Grace has. They will find joy in the things that are of the spirit, friendship and love, and those intangible but very real treasures that come from within and make life beautiful.

There is an old couple in the big hotel where I live. Each night they enter the dining room together. He stands and holds her chair. She pours his coffee. They delight in the graceful things they do for each other. I love to curl up on their big davenport and listen to them as they tell of the days when they were poor. When she did all the work. Washed for the babies. Cooked all the meals.

"Now all I can do for him is pour that cup of coffee, morning and evening. And doing things for each other is what keeps people in love. If people stopped needing each other's little kindnesses, the thing we know as love would cease to be. Love is need. One needs the other, to comfort and praise. I feel very proud as he holds my chair as I sit down to dinner. He knows that I do. That is why he does it more gracefully than any man in the whole hotel. And he says I am a picture, pouring a cup of coffee! We make each other feel very important. And that is the secret of keeping in love."

High Lights

6:45 p. m. (WRC)—Songs of the Old South.

7:45 p. m. (WMAL)—Interview with Mme. Kurenko.

8:30 p. m. (WRC)—Goldman Band Concert.

8:30 p. m. (WMAL)—Fritz Reiner Concert Orchestra.

8:30 p. m. (WOL)—Bonnano String Quartet.

10:00 p. m. (WRC)—Rudolf Schramm's Orchestra.

10:00 p. m. (WMAL)—Phileo Orchestra.

10:15 p. m. (WJSV)—Holt's Fretted Symphony.

Helping the Homemaker

AN AUGUST MENU.

Breakfast.

Sliced Pineapple
Ready Cooked Corn Cereal Cream
Soft Cooked Eggs Coffee

Luncheon.

Grilled Tomatoes and Cheese
Bread Currant Jam
Lemon Cookies Iced Tea

Dinner.

Sliced Tongue Creamed Potatoes
Corn and Green Peppers
Bread Butter
Head Lettuce and Russian Dressing
Chilled Cantaloupe Iced Coffee

Grilled Tomatoes and Cheese.

4 firm tomatoes
8 slices cheese
2 tablespoons finely chopped onions
¼ teaspoon salt
8 slices bacon

Wash tomatoes and cut in slices 2-3 inch thick. Arrange in shallow pan. Top with rest of ingredients. Bake 20 minutes in moderate oven.

Lemon Cookies.

½ Cup fat
1 cup sugar
1 egg
2 tablespoons sour cream
2 tablespoons grated lemon rind
1 teaspoon lemon extract
¼ teaspoon salt
2 cups flour
½ teaspoon soda

Cream fat and sugar. Add eggs and cream and beat several minutes. Add the rest of the ingredients. Chill dough. Break off bits and flatten down, three inches apart on greased baking sheet. Bake 10 minutes in moderate oven.

Corn and Green Peppers.

2 cups corn
3 tablespoons butter
3 tablespoons chopped green peppers
½ teaspoon salt
¼ teaspoon celery salt
¼ teaspoon pepper
1-3 cup cream

Heat butter in frying pan. Add and brown the peppers. Pour into pan, add rest of ingredients and cook 15 minutes over low fire. Stir frequently.

CULBERTSON ON CONTRACT

By ELY CULBERTSON

World's Champion Player and Greatest Card Analyst

31

"WRONG" BIDS AT THE RIGHT TIME.

Where there is guessing, there is room for the psychology of camouflage—an attempt to influence the enemy to make a wrong guess.

Compared to Auction, Contract gains in precision of bidding and proportionately loses in bidding psychology. For a long time I was loath to take up Contract because much of the beautiful psychological strategy possible in Auction had to be abandoned in Contract. You can not very well maneuver to fool your opponents my making "wrong" bids—and by "wrong" (camouflage) bids I do not mean the idiotic fake bids on voids or sigleton suits, but something much more subtle—when your partner is anxiously looking for an excuse to carry you to the skies!

Much, however, has been salvaged from Auction psychology for Contract; and, in fact, some new typically Contract camouflage or "psychic" bids have been developed. Bidding psychology revolves around two main points:

(1) Attempt to conceal strength.

(2) Attempt to conceal weakness.

The problem in the latter case is this:

You hold a hand which defensively speaking is very weak, but is sufficiently rich in distrbutional values at own or partner's bid not to suffer a great loss in overbidding. However, opponents will not allow you to make a sacrifice bid if they do not expect to penalize you heavily or if they are reasonably certain to make a game at their own bid. To make them feel that they might not go game, and thus induce them to double you, is one object of trick or "psychic" bids.

The hand below played in South's position by Archie Milne, one of my oldest Bridge friends (who now is an expert) is a fair illustration of a "psychic" bid made in order to inhibit the opponents and induce them to make an unprofitable Double.

Neither side vulnerable.

West is the Dealer.

The Bidding.

(Numbers after bids in table refer to numbered explanatory paragraphs.)

West	North	East	South
2♣ (1)	3♦	4♣	4NT (2)
Dbl. (3)	5♣	Pass (4)	5♦ (5)
6♥	Pass	6♠	7♦ (6)
Dbl. (7)	Pass	Pass	Pass

1—One of the extremely rare cases when an Opening two-bid is justified with but 4 honor-tricks.

2—Camouflage bid. Mr. Milne sees clearly the ax of a Small and perhaps even a Grand Slam over his poor head. His only hope lies in a psychological defense—to sow a seed of doubt in the enemy's hand, to inhibit them and especially to make West feel that a Grand Slam is by no means certain.

3—Benumbed by his set-up heart suit, West does not smell the rat.

4—East has really another Raise, but fearing to invite a Slam on a practically blank hand, prudently abstains. South's inhibitory four notrump had its subtle effect on him also.

5—From the viewpoint of true art of camouflage, a very bad bid indeed. The "nigger in the woodpile" is disclosed altogether too soon. West can now guess almost positively the camouflage. From the standpoint of deception, the only correct course was to pass. Thereafter East must remain in doubt as to whether or not he has a loser in diamonds.

6—Again a very bad bid. The proper course and the one best calculated to bewilder the opponents would have been a bid of seven clubs and thus the bidding might have continued:

West	North	East	South
Dbl.	Pass	Pass	7♦
Dbl.	Pass	Pass	Pass

By this bidding South has erected a screen of camouflage very difficult indeed to penetrate. The actual bidding should have made the situation crystal clear to West.

7—The corrosive effect of the "psychic" four notrump bid has fully manifested itself. West, who is a good player, certainly smells something fishy in view of the Double Raise by his partner, but yet he is in doubt, fearing the loss of the diamond Ace. To gamble for a Grand Slam, under the circumstances, would not offer a three to one chance and would, therefore, be bad business.

TODAY'S POINTER.

"A Singleton Is Neither a Liability Nor an Asset."

The general statement that at trump bids singletons "are a liability and not an asset" is incorrect.

The distribution of hands with singletons is such that there is at least a five-card and another four-card suit, excepting with 6-3-3-1 distribution. Now, assuming a five-card suit to be trumps, the low cards in the second suit can be developed much easier under protection of a trump suit than at notrump.

Expert players are subconsciously aware of this fact and value a hand which is distributed 5-4-3-1 somewhat higher than a hand distributed 5-3-3-2. It is, therefore, incorrect to say that a singleton is a liability.

On the other hand it is true that a singleton has no intrinsic trick value in Declarer's hand because had Declarer not made any tricks through ruffs, he could have made exactly the same number of tricks by establishing and leading out his long trump suit.

It is quite different in the case of a singleton (or a doubleton or void) in the Dummy. The trumps, which are used here in ruffing, are otherwise useless and the fact that these trumps are utilized to ruff losers from Declarer's hand brings in extra tricks.

These extra short suits or ruffing tricks constitute the main difference between the hand played at notrump and the hand played at trump bid.

(Copyright, 1931.)

Indoor—Outdoor Gardens

By JANE LESLIE KIFT

ANSWERS TO INQUIRIES.

PLEASE tell me why the leaves of my rhododendrons are covered with brown spots. I noticed them in the spring. Some of the affected leaves are beginning to fall.

HETTY S. L.

Your plants have been attacked by lacefly. Better spray the shrubs with any reliable spray for lacefly. Your dealer will recommend one. There are two times to spray for lacefly, the first is just before the flowers open and the second is in the middle of August. When applying the spray be sure that it reaches the under surfaces of the leaves, as this is the favorite haunt of this insect.

Please tell me when to divide pyrethrums. ANNETTE B. P.

The best time to divide pyrethrums is immediately after the first big crop of bloom has passed. If they are moved then, new roots will be set out at once, and enough strong growth made to carry the plants through the winter. They can be moved for a short distance, even if in full flower, if the roots are well watered beforehand. It is much better to do this work in summer than to wait until fall.

Can you please give me a list of the names of two native rhododendrons and three hybrid varieties. I want to purchase five new plants.

MRS. JONES F. T.

Native varieties—R Carolinianum (pink), R Maximum (blush).

Hybrid varieties—Amphion (pink, white eye), Mrs. C. S. Sargent (deep rose, shaded red), Catawbiense Alum (white).

Please tell me the uses of peat moss. THOMAS F. T.

Peat moss is used to loosen heavy soils, it enriches and binds light soils and conserves moisture. It makes a splendid summer mulch for most plants.

My grapes have been attacked by a disease with a dreadful name. A landscape man spelled it for me as follows: Anthracnose. He told me to spray the vines with Bordeaux mixture. I neglected to ask him when to apply the spray. I used my own judgment and sprayed the vines twice before the blossom opened and once shortly after the blossoming period. Did I do right

MRS. PHILLIP H. Y.

Yes.

I have a flowering maple of which I am very fond. It has grown so large that I have no place to keep it. Could I cut it back about a half of all the growth, and if I did use such heroic treatment, would it be likely to recover sufficiently to live and produce more of its lovely flowers? It is only three years old.

MABEL T. W.

It would benefit rather than injure it to cut it back. Keep it in a rather shady place for a few days after pruning it and give it plenty of water. In about a week bring it again to a sunny location.

My rambler roses have not been pruned this year. Is it too late to do it now? MRS. GUY D. W.

Do it as soon as possible. It should have been done immediately after the roses bloomed.

I have a wistaria vine which I have grown from seed. It is two years old and has grown slowly, but never flowered. Would it have been better to buy a potted plant and would a potted plant have bloomed in less than two years? I am so anxious for flowers. JSSIE P. L.

A potted vine would undoubtedly have bloomed before a plant grown from seed, provided they were both planted at the same time. A wistaria grows slowly and rarely blooms until it is nine or ten years old.

(Copyright, 1931.)

QUESTIONS ANSWERED.

Mr. Culbertson will be glad to answer questions on bidding and play of hands sent in by readers. Address him in care of The Washington Post, inclosing a 2-cent stamped, self-addressed envelope.

Wool!

Larger Women Wear it too—

Looking ahead toward the first crisp days of Fall, we present this sheer wool, in a rich chocolate brown, made coat fashion . . . with vest and deep cuffs of biscuit crepe . . . a dress whose long, slenderizing lines make it especially becoming to the mature woman. $25.

Jelleff's Larger Women's Gowns —Second Floor.

THE NEW Jelleff's

The PALAIS ROYAL

G Street at Eleventh *Telephone District 4400*

The Finest Coat Values We've Ever Offered

Advance Sale of

WINTER COATS

This sale sets a high value-giving mark in the history of our August Sales of fur-trimmed coats!

$58

New Values in

Stunning Advance Fall Styles
New Rough Surface Fabrics
Glorious, Rich Furs
Beautiful Silk Crepe Linings
Rich, Dark Colors

Specialized Sizes for Misses, Women, Little Women, Larger Women.

Compare these coats with others selling at the same or similar prices! Examine the detail, the workmanship, the quality! Slip into them . . . and admire yourself in these altogether becoming versions of the newest Fall styles! Select the one that suits you best! Then . . .

A $5 Deposit

Will Hold Any Coat Until October 1

Palais Royal—Third Floor

ALIEN BANKERS SAP STOCKS, BEEDY SAYS

Maine Representative Links Americans With Foreigners in Bear Profiteering.

Crystal Lake, Me., Aug. 5 (A.P.).—United States Representative Carroll L. Beedy, of the First Maine District, today charged a "conspiracy" by local and foreign bankers and brokers who, he said, were "playing politics and realizing profits in bear market operations at the expense of the American people."

Mr. Beedy told the Cumberland County Pomona Grange if there was further depression of the stock market "by these interests" he would introduce a bill at the next session of Congress to reveal "the identity of these conspirators" who seek to "undermine the welfare of the country."

He decried the fact that information obtained by the board of governors of the New York Stock Exchange concerning operations of those on the bear side of the market was not made public.

"I believe the American people not only have a right to know, but want to know, what interests in this country are willing to enrich themselves, not only by destroying confidence in the United States Government and American business, but who are willing to press unconscionable profits in the face of widespread suffering by the many," he said.

"Every American citizen has a right to know the identity of those banking corporations or brokerage concerns which aim to prolong an era of falling prices and to work increasing havoc with the stability both of business and of Government.

"I am informed that this combination of local and foreign capital is making every effort to forestall the return of prosperity in the United States and to that end is planning further to depress stock quotations in late August or September."

Death List Asked From Hoover Dam

Reclamation Bureau Says Losses of Life From Heat Are Small.

(Associated Press.)

A full report on deaths from heat and other causes on the Hoover Dam construction job was asked yesterday of the contractors, Six Companies, Inc., by Commissioner Mead, of the Bureau of Reclamation.

The exact number of deaths so far is not known to the reclamation office here, but Mead has insisted that working conditions have been made as good as possible, considering the great hazards of construction in a 750-foot deep canyon in the center of a burning desert.

The commissioner pointed out that the Government has spent $2,000,000 in creating Boulder City and pumping water 2,000 feet above the river level solely because prevailing temperatures at the town site were 15 degrees lower than those of the canyon. Official reports have placed temperatures at the bottom of Black Canyon as 119 degrees or more in the shade. Unverified reports have mentioned 140 degrees, but this figure is discounted by officials here. Mead recalled that on one hot day recently there were 40 deaths in the Imperial Valley of California, attributed to heat, and only one among the 1,500 or 2,000 men employed at the dam. If every precaution had not been taken to reduce risks, he said, the death rate in the furnace-like canyon might have been appalling.

Ellicott City Judge Warns Motorists

Magistrate Indicates End of Patience With Stop Sign Running.

"Save your money," is substance of a warning to Washington motorists to observe a stop sign at entrance to Ellicott City, Md., issued by Caleb D. Rogers, magistrate of that city. The warning reads:

"In order to be fair to the public and after having dismissed several cases brought before me recently for violation of section 209-M-6, which distinctly says you must come to a full stop before entering a designated through highway marked by "Stop, Thru Traffic," signs, and after having this stop sign changed three times so that it can be seen and also having a sign placed on the Columbia Pike stating "End of Boulevard," I am simply asking the public to be cautious of said signs as I am convinced that the stop sign can be readily seen. Those who violate this article will be fined and the fine for such violation ranges from $5 to $50. Feeling that you will cooperate with me and save your money, I remain,"

(Signed.)

This particular "Stop, Thru Traffic" sign is located at Columbia Pike and Main street in Ellicott City.

MOVEMENT OF STEAMSHIPS

New York, Aug. 5.

ARRIVED WEDNESDAY.

Edison, from Patras.

SAIL THURSDAY.

Albert Ballin, for Hamburg.
Argosy, for Leningrad.
City of Baltimore, for Hamburg.
Stuttgart, for Bremen.

SAIL FRIDAY.

American Merchant, for London.
Marquis de Commillas, for Barcelona.
Conte Grande, for Genoa.
Carmania, for London.

SAIL SATURDAY.

Volendam, for Rotterdam.
Europa, for Bremen.
Innoka, for Antwerp.
Lapland, for Antwerp.
Scythia, for Liverpool.
La Fayette, for Havre.
Cameronia, for Glasgow.
St. Louis, for Hamburg.
Frederick VIII, for Copenhagen.
Bergenafjord, for Oslo.

REPORTED BY RADIO.

Europa, from Bremen; due at Fifty-eighth street, Brooklyn, Thursday.
Mauretania, from Southampton; due at pier 54, North River, Thursday.
St. Louis, from Hamburg; due at pier 86, North River, Thursday.
La Fayette, from Havre; due at pier 57, North River, Thursday.
Paris, from Havre; due at pier 57, North River, Friday.
Samaria, from Southampton; due at pier 56, North River, Friday.
Drottningholm, from Gothenburg; due at pier 97, North River, Friday.
America, from Hamburg; due at pier 4, Hoboken, Saturday.
Hansburg, from Hamburg; due at pier 86, North River, Saturday.
Statendam, from Rotterdam; due at Fifth street, Hoboken, Saturday.
Baltic, from Liverpool; due at pier 60, North River, Sunday.
Pennland, from Antwerp; due at pier 60, North River, Sunday.
Caledonia, from Glasgow; due at pier 56, North River, Sunday.
General von Steuben, from Bremen; due at pier 42, North River, Sunday.

ATTEND TEN KIWANIS MEETINGS IN WEEK

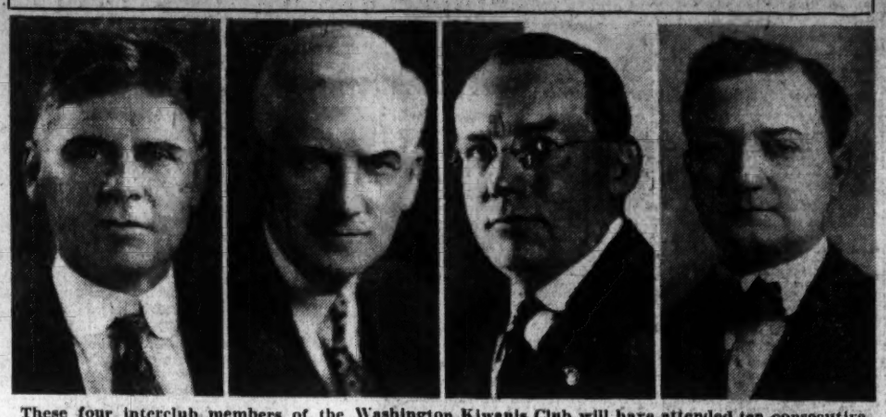

These four interclub members of the Washington Kiwanis Club will have attended ten consecutive meetings of their organization in Virginia, Maryland and the District before the end of this week. The sixth meeting on the list was wiped off the slate last night. From left to right, they are—Z. D. Blackistone, a director of the local club; Edwin F. Hill, vice president; Harry G. Kimball, former district governor of the club and Eugene R. Woodson, vice president.

Bridgewater College Gets Cornell Biologist

Special to The Washington Post.

Bridgewater, Va., Aug. 5.—It was announced here today by President Paul H. Bowman that Dr. Walter S. Flory, jr., who was to have headed the department of biology at Bridgewater College, had tendered his resignation to take effect immediately and that Dr. A. M. Showalter, of Cornell University, had been appointed to the vacancy.

Dr. Flory received his Ph. D. degree at the University of Virginia last June and has resigned from the Bridgewater faculty to follow a business career at Jacksonville, Fla.

Police Shoot Man Hiding Near Mine

Another in West Virginia Arrested Following Strike Upheaval.

Whitesville, W. Va., Aug. 5 (A.P.).—One man was wounded and another arrested by State police who said they found three men in ambush preparing to shoot at miners going into the Virmar Coal Co. mine at Marfork, near here, today. The third man escaped, the officers said.

The police reported they were informed a party of men were "going to shoot them off a man-trip" at Virmar Mine. A search was begun and the officers claimed they found Clarence Nelson, 32, of Birchton; Frank Bowles, 19, Marfork, and another man hidden near the mine mouth. One of the three moved as though he were about to shoot, the troopers said, and they fired, wounding Nelson in the knee.

Members of the West Virginia Mine Workers Union are on strike in the Kanawha County coal field. Two men were killed from ambush near Charleston last month shortly after the strike was called.

School Children To Give Festival

Friendship House Summer Pupils on Program at Sylvan Theater.

Forty boys and girls attending summer school at Friendship House will take part in the fifth weekly program of summer festivals tomorrow night at 8 o'clock in the Sylvan Theater. They will be directed by Miss Lydia Burklin under joint auspices of the community center department and the office of public buildings and parks, with assistance of the National Capital Civic Fund.

Community singing and dances will form the program. Singing will be led by H. Lee Smith. Dances will include the peasant dance, garland dance, minuet, dance of the elves, Spanish dance and "Adoration."

Tickets will be available for a limited number of chairs directly in front of the stage and the wide slopes of the Sylvan Theater will be open to the public.

Col. Lahm Sent to Paris.

(Associated Press.)

Lieut. Col. Frank P. Lahm, former assistant to the chief of the Army Corps, was assigned by the War Department yesterday as air attache to the American Embassy at Paris. Col. Lahm, whose home is in Mansfield, Ohio, is now stationed at the Presidio at San Francisco.

SMOKEHOUSE OWNER FREED IN RUM CASE

Commissioner Holds Evidence Fails to Link Hammett With Liquor.

Charges of manufacture and possession of intoxicating liquor which had been placed against Edmund Hammett, of Wynne, St. Mary's County, Md., by Federal dry agents were dismissed yesterday by United States Commissioner J. Frank Parran at Upper Marlboro. Commissioner Parran held that no evidence directly connecting Hammett with a quantity of alleged liquor, mash and a still found on his property in a smokehouse, had been offered.

The agents broke a lock on the smokehouse door, acting on information furnished by a neighbor, without having obtained a warrant. They found the alleged liquor and paraphernalia. A boy standing nearby when asked about the ownership of the contraband, replied that it belonged to Hammett. The agents left word for Hammett, who was not present, to report to the commissioner's office for a hearing. When he did not appear, they returned to the farm and arrested him.

Commissioner Parran held that the liquor and still might just as well have belonged to the youth, who was not arrested and dismissed the case.

In another case which he heard at his office, the commissioner dismissed charges of sale of intoxicating liquor, and held William Thomas Jones, of Lothian, Anne Arundel County, Md., in $500 bond for action of the Federal Court at Baltimore on charges of possession of intoxicating liquor. The dry agents had arranged with an informer to secure a "buy" from Jones, and when he went to the Jones house to purchase the case of liquor for $10, as agreed, they accompanied the informer.

When Jones led them to a smokehouse in the rear and opened the door to disclose a quantity of alleged liquor, one of the agents disclosed his identity, and placed Jones under arrest. Commissioner Parran held that the sale had not been consummated, and dismissed the charge.

Stolen Safe Is Found; Rifled of Cash, Checks

Special to The Washington Post.

Winchester, Va., Aug. 5.—A large iron safe trucked from the office of the Coca Cola Bottling Co. last night, was found today on the banks of a lake 10 miles from here, the combination wrenched off and contents stolen.

David Hawthorne, plant manager, said the safe contained more than $300 in cash and a number of checks. Stop payment orders were given on the checks. Hawthorne and police said four or five men no doubt were involved and that several clues had been discovered. Entrance was effected by lifting a rear window.

Envoy's Transfer Suggested.

(Associated Press.)

Representative Celler (Democrat), New York, said yesterday after a call at the White House that he had recommended to President Hoover that David E. Kaufman, minister to Siam, be named minister to Denmark.

Rabbi Raffaeli Called To Bethel Richmond

Special to The Washington Post.

Petersburg, Va., Aug. 5.—Rabbi J. E. Raffaeli, of the B'rith Achim Congregation in this city, has accepted a call to the congregation of Bethel, Richmond, and will take charge next week.

CLUB INSPECTS SITE AT WOODLAND BEACH

Democratic Women Weigh Plan for Clubhouse on South River.

Announcement yesterday that the Women's Democratic Educational Council is considering a clubhouse at Woodland Beach, The Washington Post's summer colony site, has renewed an already eager interest in this development.

Members of this council who have visited the beach are enthused over the ideal conditions there and other organizations are expected to follow the council in considering Woodland Beach as a site for clubhouses and cottages for members.

Many factors appeal to those seeking a place where relief from the heat and summer recreation may be obtained. Woodland Beach offers swimming, boating and fishing for those inclined toward sport. It has shallow nooks where children may wade and play in safety and there are amusement devices on the grounds to amuse boys and girls.

Splendid summer cottages are springing up in every section of the beach and those who have bought property there need not be ashamed of the homes erected by their neighbors.

Purchasing a lot at Woodland Beach costs only $93. A down payment of $9 plus the cost of a subscription to The Washington Post enables you to make a selection and start building. You may pay the rest while enjoying your cottage, at the rate of $3.50 a month.

The beach is only 32 miles away, easy to reach over excellent roads, and it has everything needed to make a successful summer resort. Buy now and insure many happy summers for yourself and your family.

Books Costing Dollar Yield Valuable Paper

(Associated Press.)

N. N. Wallack, book collector, yesterday picked a 100-to-1 shot. Attracted by a periodical from Calcutta, India, he paid $1 for 30 old magazines, and a few minutes later refused an offer of $100 from the auctioneer who sold him the bundle.

The reason was that a parchment of April 11, 1803, bearing the signatures of Thomas Jefferson, President, and James Madison, Secretary of State, had fallen from one of the yellowing periodicals.

The document was a land right to 1,000 Ohio acres, made to Capt. Larkin Smith in recognition of his meritorious service in the Revolutionary War. Library of Congress experts pronounced the parchment authentic and in unusually good condition.

SANITARY PIGGLY WIGGLY

In 200 Stores — In 200 Stores

Take Home a Pint or Two Today!

Sanico Ice Cream

Pint, 20¢

EXTRA SPECIAL—
A Pint of Sanico Ice Cream
A 10c Package of Hydrox
25¢

ANNAPOLIS NORTH BEACH
MOTOR COACH SERVICE
CONNECTIONS FOR EASTERN SHORE and
OCEAN CITY
W. M. & A. BUSES
LEAVE 12th and PENNA. AVE.
Information NA. 9111 9112

WONDER HOTEL OF WASHINGTON
AMBASSADOR HOTEL
14th, G & K Sts. Downtown
radio in every room
swimming pool
handball court
FREE TO GUESTS
500 ROOMS FROM $2.50

GREATEST VALUES .. .... EVER OFFERED

ENTIRE STOCK OF CABINET .. GAS RANGES AT ..... 1/3 OFF

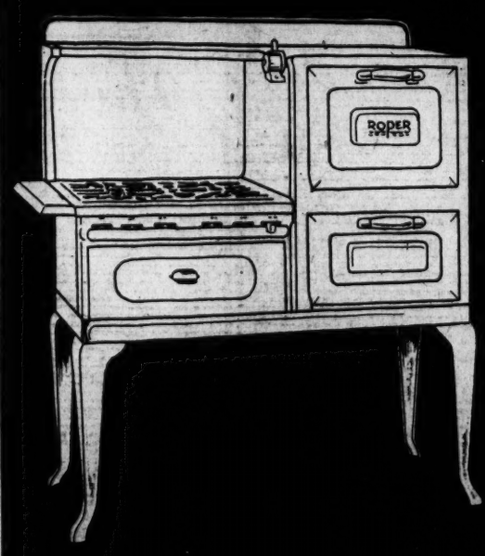

You Save $31.17

This handsome Roper range with oven heat control can now be bought for $62.33. Former price --- $93.50

ONE-THIRD OFF on our entire stock of Cabinet (side-oven) Gas Ranges. That's what you will save by acting now. In some cases it will mean a reduction of $90 or more, counting an allowance for your old range.

All models are brand new, in perfect condition and carry our regular guarantee.

Never before in the history of this company have you had a chance to get a modern up-to-date range with oven insulation and heat control at such a low price. Many of the ranges are colored in delicate pastel shades.

Whether your choice is Glenwood, Oriole, Tappan, Roper, it doesn't make any difference. The reduction is proportionately the same. There is one thing, however. The sale will last only as long as our present stock holds out. So we suggest that you act promptly.

A small down payment will put one in your kitchen. And you can spread out your payments. As usual there is no charge for financing. Drop in at any of the following display rooms to choose your model.

The Washington Gas Light Co.
413 Tenth St. N.W. — 3310 14th St. N.W.
Georgetown Gas Light Co.
1339 Wisconsin Ave. — 5632 Connecticut Ave.
Rosslyn Gas Co., 15 Wilson Blvd

WASHINGTON GAS LIGHT CO.

Fifth Avenue Fashions

774

Fascinatingly Lovely.

Isn't it smart? And it's youthful, too, and just the most comfortable dress for either town or resort.

It's one of those cool-looking, new silk crepe prints in yellow and soft brown coloring.

A slenderizing feature is the wrapped arrangement of the cape collar with the same slimming treatment reflected in the hip yoke.

Style No. 774 is designed for sizes 14, 16, 18, 20 years, 36, 38, 40 and 42 inches bust. Size 36 requires 3½ yards of 39-inch material with ¼ yard of 32-inch contrasting or 1⅝ yards of 2½-inch ribbon.

Voile prints, shantung, pastel flat washable crepe silk, chiffon print, eyelet batiste and crepe satin are darling in this model.

Price of pattern 15 cents. Address Fashion Department, The Washington Post, Fifth avenue and Twenty-ninth street, New York City.

The Washington Post:

Inclosed is 15 cents. Please send to

.....
(Write Name Clearly)

.....
(Street and Number)

City..... State.....

Pattern No. ..... Size.....

RITCHIE TO INSPECT CAMP AT CASCADE

Parade and Review to Be Had and Regimental Honors Distributed.

Special to The Washington Post.

Camp Ritchie, Cascade, Md., Aug. 5.

Gov. Albert C. Ritchie will be here from Annapolis today and will stay at Mr. Charles Knapp's overnight. He will come into camp at noon and will partake of a buffet luncheon at Camp Ritchie. Program of events:

Governor's day, Camp Ritchie, August 6.

8 a. m.—Regimental rifle matches, the Mealy match, the Remington centennial, American Legion trophy match.

12 noon—Honors and ceremonies on arrival of cammander in chief, Gov. Albert C. Ritchie. Honor guard, Company G Regimental Band, gun detail from headquarters company.

2 p. m.—Band concert, First Regimental Band.

2:45 p. m.—Exhibition guard mounting, Company B, Hagerstown Band.

3 to 4 p. m.—Swimming events in Lake Royer.

3:15 to 4 p. m.—Regimental boxing bouts in Camp Grove.

Parade and Review.

5 p. m.—Parade and review. The special streamer awarded to regiment by the War Department for service during World War will be placed upon the colors of the regiment. This streamer which is 2¾ inches wide, with colors similar to those on a World War service bar, has embroidered in white silk upon both sides "Meuse-Argonne-Alsace," which represents the regiment's credit for fighting in the Meuse-Argonne offensive and the defensive sector in Alsace as a part of the 115th Infantry. The following State service medals will be presented by Gov. Albert C. Ritchie:

Twenty-five-yard bar, Capt. F. Lesher Smith; 15-yard bar, Capt. Vaughn C. Gray, Capt. Carl A. McCleary, Sergt. Charles E. Basil; 10-yard medals, Capts. Clarence V. Sayer, Joseph C. Bissel, Russel M. George, Ward W. Caddington, First Lieuts. George W. Trout, David A. Parson, Second Lieuts. Allem M. Seeger, Samuel Crosthwait, Michael Hugh, Ray S. Wachter, Ward P. Burdine, John H. Saunders, Staff Sergts. Frank J. Keefer, Joseph H. Jones, Harvey G. Blyman, Lewis H. Swain, Robert B. Price, Charles P. Weinzirl, Leroy A. Brown, Gerald J. Downing, Charles H. Sterling, Leroy Mayette, Alfred L. Mayette, Terrence P. Brady.

Awards Will Be Made.

An engraved wrist watch will be presented to the man having the best noncommission service during 1930-31. Gov. Ritchie will also award the following pennants:

Best company rifle qualifications; best company machine gun qualifications; best company section combat firing; best headquarters company communications test; best kitchen during period of camp.

7:30 p. m.—Demonstration night firing M. G. problem by Companies D, H and M, directed by Maj. T. A. Lyons.

8:15 p. m.—Regimental boxing bouts; semifinals Camp Grove.

8:45 p. m.—Talkie movie, "Life of the Party," outdoor camp theater.

Howitzer company from Kensington, commanded by Capt. C. V. Sayer, which won State howitzer match on Monday, will receive an engraved plate.

Settlement Drawn In Action Over Will

Widow Left $20,000 Gets $87,500 Under Ruling by Judge.

Special to The Washington Post.

Danville, Va., Aug. 5.—Judge Turner Clement of the Pittsylvania Circuit Court has approved terms of a settlement in a suit based on the will of the late John J. Motley, who died leaving an estate valued at $400,000. Under the settlement Mrs. Salena B. Motley will receive the sum of $87,500 as her share of the estate.

Mr. Motley in his will left his wife, who has been insane for more than twenty years, $20,000. The committee acting for Mrs. Motley declined to accept the sum tendered by the executors, and brought suit seeking to renounce the will and claim her distributive share in the estate. The executors contended that the renunciation of the will was personal and could not be undertaken by her committee.

The settlement terms provide that $50,000 shall be paid at once and the balance, with 6 per cent interest, to be paid within six months.

Charlottesville City Water Official Dead

Special to The Washington Post.

Charlottesville, Va., Aug. 5.—Andrew D. Omohundro, for the last five years manager of the city's filtration plant on Observatory Mountain, southwest of the university, died yesterday after a brief illness. Funeral was at 3 o'clock this afternoon from Christ Episcopal Church, service being conducted by the Rev. E. F. Meredith, of Scottsville. Interment was in Riverview Cemetery.

Purcellville Host To Baptist Group

Officers Are Elected as Two-Day Session Is Opened.

Special to The Washington Post.

Purcellville, Va., Aug. 5.—The seventy-fifth annual session of the Potomac Baptist Association convened in the Purcellville auditorium this morning for a two-day session. Approximately 150 delegates and official visitors were present in addition to a large attendance of members and friends.

O. L. Emerick, of Purcellville, moderator for the past year, presided. The following officers were elected: the Rev. C. Riland Dodge, pastor, Temple Baptist Church of Alexandria, moderator; the Rev. C. Wirt Trainham, of Marshall, reelected clerk; Gus Hutchison, of Aldie, reelected assistant clerk, and G. Harris Fields, of The Plains, reelected treasurer.

Reports of various committees were heard and the annual sermon was delivered by the Rev. John S. Sowers, T. H. D. Tomorrow will be devoted to hearing of additional reports and addresses.

HONORED FOR MILITIA SERVICE

Post Staff Photo.

Officers of the Howitzer Company, First Infantry Regiment, Maryland National Guard, of Kensington, Md., who will receive ten-year service medals today from Gov. Albert C. Ritchie at a regimental review held in honor of Governor's Day at Camp Albert C. Ritchie, Cascade, Md. Left to right—Lieut. David A. Parsons, Capt. Clarence V. Sayer and Lieut. Michael O. C. Pugh.

ALEXANDRIA MASONS FETE PAST MASTERS

Dating From 1879, Majority of Former Chiefs Are Due at Meeting.

THE WASHINGTON POST BUREAU.
907 Prince St., Alexandria, Va.
Phone Alexandria 523.

Andrew Jackson Lodge, No. 120, A. F. & A. M., will celebrate past masters' night tonight, and the majority of the 28 living past masters of the lodge are expected to be present. The master Mason degree will be conferred, and Macon Ware, district deputy grand master of District No. 1, will make his official visit. Riley W. Nixon, grand master of the lodge, will preside.

Following is a list of the past masters:

Right Worshipful Brothers Edgar Warfield, sr., 1879-81; J. H. Fisher, 1890-91; William Lewis Allen, 1895-96.

Worshipful Brothers C. G. Lennon, 1896-97; A. A. Paul, 1901-02; R. Lee Field, 1902-03.

Right Worshipful Brother J. E. W. Timberman, 1903-04.

Worshipful Brothers George E. Warfield, 1905-06; J. G. Graham, 1909-10.

Right Worshipful Brother F. W. Latham, 1910-11.

Worshipful Brothers T. A. Fisher, 1911-12; Charles E. Outcalt, 1912-13; W. C. David, 1913-14; Charles E. Dare, 1915-16; W. S. Nicklin, 1916-17; R. Samuel Luckett, 1917-18; H. B. Richards, 1918-19; Elliott P. Hoffman, 1919-20; F. M. Pemm, 1920-21; C. C. Batcheller, 1921-22; George C. Cole, 1922-23; J. L. Peed, 1923-24; A. M. Sherwood, 1924-25; L. A. Hopkins, 1925-26; B. J. Richards, 1926-27; J. B. Phillips, 1927-28; T. M. Jones, jr., 1928-29, and Herbert W. O'Meara, 1929-30.

Lawson Carter, 22 years old, 1017 Randolph avenue, Potomac, received slight face cuts and bruises yesterday morning when the automobile he was driving crashed into the rear of an Alexandria, Barcroft & Washington bus at Mount Vernon and Duncan avenues, when the bus stopped at the intersection. He was taken to the Alexandria Hospital in the fire department ambulance, in charge of the rescue squad and treated by Dr. Samuel B. Moore. It was stated at the hospital last night his injuries are not considered serious.

The bus was in charge of Driver Jack Tanner, 1010 Little street. No one on the bus was injured.

Three young men arrested in this city Tuesday morning, suspected of having stolen an automobile in Annapolis, Md., were taken to that place yesterday. They gave the names of James King, 20, and Oland Spencer, 20, of Eastport, Md., and Fred Bohn, 21, of Long Island, N. Y.

Boyd Mayhew, who gave his address as 832 Eleventh street northwest, Washington, was fined $25 and costs by Police Justice William S. Snow yesterday on a charge of reckless driving. Mayhew was arrested by Police Sergt. George Everly and Policeman Ernest Suthard, who stated they chased Mayhew's car seventeen blocks through the city before they could stop him. Mayhew stated he was lost and trying to find his way back to Washington.

Brenton Lee Fletcher, 10 months old, son of Mr. and Mrs. Robert Fletcher, of 712 North Columbus street, was badly burned about the arms and body Tuesday when he pulled a pot of hot coffee over on himself. The baby was taken to the Alexandria Hospital and treated by Dr. S. B. Moore, and it is stated that while the burns are painful they are not deep enough to be considered serious.

Policeman Ernest Suthard responded to a call early yesterday morning from the 11000 block of King street, when a neighbor of the Purcell Store, King and Fayette streets, called police headquarters after hearing the crash of a brick tossed into the show window. By the quick response, theft from the store was prevented.

ROBERT S. DARBY, POLICEMAN, DEAD

Montgomery Force Member Succumbs After Illness of More Than Month.

Robert S. Darby, 45 years old, a member of the Montgomery County police force for more than six years, died yesterday at the Montgomery County General Hospital at Sandy Spring after an illness of more than a month. He was stationed chiefly at the Rockville headquarters of the force, but acted as relief man in the other precincts and was well known throughout the county.

Darby was born in Etchison, Md., and before becoming a member of the force was a farmer. He has been in ill health for several years, but the malady which caused his death did not become acute until several months ago. About a month ago he was removed to Georgetown Hospital and later taken to the county hospital.

Mr. Darby, who resided in Rockville, is survived by his widow, Mrs. Lottie Duvall Darby; two daughters, Miss Mildred Darby and Miss Virginia Darby; a son, Carl Darby; three brothers, Thomas Darby, of Damascus, Md.; William Darby, of Gaithersburg, Md., and Marine Darby, of Laytonsville, Md., and three sisters, Mrs. G. W. Duvall, of Damascus; Mrs. S. Howard, of Unity, Md., and Mrs. W. A. Welch, of Keyser, W. Va.

The body is at the Colonial funeral home in Rockville, where funeral services will be held tomorrow afternoon at 1:30 o'clock. The funeral cortege then will go to the Damascus Methodist Episcopal Church, where services will be held. Burial will be in the church cemetery.

Pallbearers will be fellow policemen: Sergt. Roy Bodmer, Sergt Leroy Rodgers, Sergt. Guy L. Jones, Corpl Oscar Gaither, Policemen Paul Watkins and Robert Howes.

Cashier Kills Self As Books Are Audited

Lonaconing, Md., Aug. 5 (A.P.).—T. Leslie Kilroy, 46, cashier of the First National Bank of Lonaconing, shot and killed himself early today as two State bank examiners made an audit of the books.

He had been connected with the bank, which reported reserves in its latest statement of approximately $540,000, for 20 years, and was active in civic affairs.

Bill for Lincoln's Holiday Creates Furore in Georgia

Atlanta Man Says, "The South Owes Him Nothing; I Hate to See Such Honor Extended to a Man of So Mediocre Ability."

Atlanta, Ga., Aug. 5 (U.P.).—Confederate patriotic circles of Georgia were in a furore today over a bill introduced in the General Assembly to make Abraham Lincoln's birthday a legal holiday in this State.

February 12 already is a legal holiday here—Georgia day in memory of Oglethorpe's landing in 1733, just 76 years to a day before Lincoln was born.

That fact, coupled with Lincoln's part in the war between the States—a part viewed in the South far differently than it is taught in the North—provoked the furore.

Leaders of the Sons of Confederate Veterans and of the United Daughters of the Confederacy, joined in an almost State-wide protest against the bill, which was introduced by Representative T. W. Mattox, of Colquitt.

"The South awes Lincoln nothing; no one who has read deeply of his life could call him a great man," John Ashley Jones, past commander in chief of the Sons of Veterans, said.

Jones emphasized that he held "no animosity" toward Lincoln, but said he felt to accord Lincoln such an honor here would be comparable to Vermont making Robert E. Lee's birthday a legal holiday.

"I hate to see such an honor extended to a man of so mediocre ability," he said. "A man who was so hated by his own party that they called him 'the baboon at the other end of Pennsylvania avenue.'

"Lincoln was a man whom Seward despised and belittled in every way, and yet, when he heard that Lincoln had been shot, raised his hands in unctuousness and said, 'now he belongs to the ages.'

"They were just smart enough to see that Lincoln's apotheosis was their only salvation, and that they had to make him a martyr in order to justify the violence they had all done to the Constitution and to the rights of the Southern people."

Spokesmen of the U. D. C. were equally sharp in their reaction to the bill. Mrs. A. McD. Wilson, president general of the Southern Confederate Memorial Association, said she regarded Lincoln "a foe to the South." Mrs. L. D. T. Quinby, past president of the Fulton Chapter, U. D. C., said she considered the bill, "one of the greatest blows that the pride of the South has ever received."

WELFARE WORKER NAMED IN FAIRFAX

Virginia County Removes Unit From Supervision of State Department.

FAIRFAX BUREAU OF THE POST.
P. O. Box 245, Fairfax, Va.
Phone Fairfax 166.

Showing its resentment of the allegedly dictatorial manner of officials of the State Welfare Board, the Fairfax County Board of Supervisors yesterday voted to employ Mrs. Eleanor W. Aud, of Herndon, as county superintendent of public welfare. This takes the county welfare work from under State supervision.

The supervisors in the same resolution placed the welfare worker under supervision of the county welfare board, which operates under a State law. The supervisors stated that "if positions for which the county pays the salary are created or become vacant, local persons should be employed or given the preference, if they are willing and capable of performing duties of the office, regardless of the State department's paper qualifications."

Last month the supervisors recommended appointment of Mrs. Aud, but were informed that she did not fully meet the State department's qualifications. The State law requires that the local welfare board shall make appointments from a list of eligibles furnished by the State board. The State board wrote that it would not recommend Mrs. Aud and that at the present time it could not find any one who would accept the place in Fairfax County for the salary paid.

It was suggested that the position be left vacant for two or three months, allowing the salary to accumulate so that a larger salary could be paid later. The immediate need seen for a welfare worker, and the attitude of the State officials led the supervisors to withdraw from the State department's supervision.

A committee composed of three members of the board, Harry V. Leigh, of Providence District; Mark Turner, of Drahesville District, and W. F. D. Reid, of Mount Vernon District, was appointed to investigate and take any action deemed necessary in connection with charges against special policemen at the entrance of the Mount Vernon estate. A letter and affidavits from Senator Claude Swanson, of Virginia, accused the police of abusing their privileges in the manner in which they handle traffic and parking.

County Health Director Dr. A. L. Carson, jr., told the board that the present ordinance regulating garbage feeding on hog farms was not meeting the purpose for which it was intended. He declared he had found that the law was observed to the letter but that residents in the vicinity of the farms still complained of odors. He stated that he was powerless to do anything further under the present law. He also reported two cases of typhus or spotted fever in the county.

The board adopted a resolution addressed to Chairman H. G. Shirley of the State Highway Commission approving the proposal to widening of the Lee-Jackson and Lee highways through the town of Fairfax. Citizens of the town have to contribute $5,000 required by the State commission if the plan is carried out. Work on the road has been held up by protests of some of the citizens who favor having the cut-off around the town built first and objected to having several of the trees along the right-of-way cut down. The Board was informed that the State had the necessary fund to construct the road through the town but not the cut off.

The board was notified by the Southern Railway that it had withdrawn its petition to the State Corporation Commission, proposing to close the agency at the station at Springfield. This was in reply to a protest filed by the county board last month.

A letter from the Virginia Public Service Co. stated it planned changes to improve the electric service, especially along the Lee Highway from Falls Church to Fairfax. The Merrifield Improvement Association has conducted a fight for better service at this point for the past several months.

The Fairfax County School Board will meet today in the board room of the County Courthouse, Fairfax. Bids for construction of four new buildings will be opened. The buildings are a gymnasium and home economics building at the Herndon School and two colored schools, one at Floris and the other at Cub Run. When the two new units are completed at Herndon it will be the largest school center in northern Virginia, with the exception of the Washington and Lee School in Arlington County.

The board will also be asked to confirm the appointment of an assistant rural supervisor of white schools in the county, as agreed upon between Fairfax County and the Town of Falls Church last month. Division Supt. Wilbert T. Woodson, of Fairfax, Supervisor Mrs. Elsie A. Davis and State Supervisor E. E. Worrell are understood to have concurred upon one recommendation.

The Home Demonstration Club of Annandale will meet this afternoon at the home of Mrs. Edward Bristow, near Annandale. Miss Sarah E. Thomas, Fairfax County home demonstration agent, will give a demonstration on care and storage of clothing and how to remove stains.

The Ladies' Aid Society of the Southern Methodist Church at Chesterbrook will make plans for the annual fried chicken supper, and for a luncheon at the time of the church dedication, at its meeting this afternoon at the home of Mrs. B. C. Kadel. The regular prayer meeting this evening in the church house will be under the direction of the Women's Missionary Society. Miss Catherine Beall will act as leader. The program will take the place of the society's regular meeting which was scheduled for Saturday.

This evening will be baseball night at the Annual Firemen's Carnival at McLean, Va. Four members of the Washington team will be the guests of honor. These players, Fred Marberry, Freddie Myer, Sam West and Irving Hadley, will pick the winners of the prize waltz. A baseball autographed by the Washington team will be given as a prize.

An added attraction of the carnival will be exhibition tap dances by Lew and Cody O'Neil, 14-year-old youngsters of Falls Church.

John W. Rust of Fairfax, successful Democratic candidate for the nomination as State Senator from the Thirteenth State Senatorial District of Virginia, issued the following statement yesterday afternoon: "I am overjoyed at the fine vote given me by the entire district and I take this opportunity to thank all of my many friends in Prince William and Arlington Counties and Alexandria City. I am especially grateful to the good people of Fairfax County. I hope that I may show my appreciation by representing them in an efficient and satisfactory manner."

The Fairfax County Board of Election Canvassers will meet this morning at the County courthouse to canvass the vote.

According to the report yesterday by County Treasurer F. W. Huddleson to the county board of supervisors, 9.2 per cent of the county tax levy for the past year is delinquent. Despite the "hard times" which have prevailed for the past two years, the list is only 2.2 per cent higher than in July last year.

Of the levy of $404,734.10, a total of $358,069.88 has been collected, $2,354.78 has been released by court order and $44,309.44 was listed as delinquent when the treasurer's books were closed. Since then $3,584.64 has been collected, reducing the net delinquency to $40,724.80.

The delinquency includes: Land, $29,358.34; personal property, $5,624.34; merchants' capital, $47.50; corporation commission, $7,169.29, and penalties, $2,109.97. It was divided among the six magisterial districts as follows: Centreville, $4,916.91; Dranesville, $8,002.63; Falls Church, $7,262.46; Lee, $2,238.06; Mount Vernon, $4,762.15, and Providence, $11,836.13. Towns were delinquent as follows: Clifton, $41.24; Fairfax, $294.80; Falls Church, $2,077.46; Herndon, $2,020.69; Vienna, $706.08, and West Falls Church, $150.83.

The distribution of the delinquent taxes among the various county funds shows that $17,026.14 levied for schools still uncollected; $14,592.27 for roads; $7,663.05 for general county purposes, and $5,087.98 uncollected for the interest and sinking fund accounts.

SEEN VICTOR

Post Staff Photo.
JOHN W. RUST.

DRIVER OF TAXICAB FINED AFTER CRASH

Five Say They Were Returning From Drinking Party at Time.

George Taylor, of Mount Rainier, Md., alleged driver of a taxicab which collided with a car driven by Mrs. Jesse L. Heiskell, wife of the real estate operator near the Heiskell home at Oxon Hill, Md., was fined $50 in Prince Georges County Police Court yesterday by Judge J. Chew Sheriff. He appealed the sentence to the Circuit Court.

Taylor, charged with leaving after colliding and reckless driving, was fined $25 on each charge. Charges of driving while intoxicated were dismissed against Taylor and Joseph D. Thomas, 808 G street northeast, owner of the taxi.

Drinking Party Alleged.

Five passengers in the taxicab testified they had been to a drinking party below Oxon Hill and that Taylor was driving them home at the time of the accident. Thomas testified he was asleep in the rear seat of the cab at the time of the accident.

Two Baltimore motorists presented excuses, but were fined. J. G. Schuman, of Baltimore, was fined $1 for failure to have his registration card in possession. He had been stopped by State Policeman C. W. Cubbage because of defective lights and failed to produce a registration card.

Alfonso Cantulopo, of Baltimore, brought his wife to court to support his story that he was speeding to the hospital because of a sick baby. Officer Cubbage told the court he saw five men in the cab and no mention was made of a sick baby at the time or he would have let the man go. Cantulopo was fined $25.

Brentwood Men Under Bond.

Homer Bolleau, of Brentwood, recently released from the Army after he had been arrested as a deserter following six years' absence on the information of his wife and then released on her plea, yesterday again appeared before the court on charges of nonsupport. He was placed under bond of $100 to obtain a job within a month. Herbert Espey, of Mount Rainier, also charged with nonsupport, was given a week to obtain a job.

James Roberts and Raymond Davis, both colored, arrested Saturday night for larceny of chickens from the Chillum Manor, were held on $500 bond each for action of the grand jury. Albert F. Kirk, of Mount Rainier, alleged to have broken the glasses of Chief of Police Eugene Plumer, of Mount Rainier, when the latter attempted to arrest the Kirk family on charges of disorderly conduct preferred by a neighbor, was fined $10 on a charge of assault. Other members of the family did not appear for trial.

W. C. Wallace, 58, Expires at Warsaw, Va.

Special to The Washington Post.

Warsaw, Va., Aug. 5.—W. C. Wallace, 58, died at his home here today after a week's illness. He is survived by his wife and two daughters, Mrs. S. T. Peterson, of Warsaw, and Mrs. Elmer King, of New York; also one brother, Raymond Wallace, of Saluda, and a sister, Mrs. Bevery Lathan, of Maryland. Funeral service will be held at 11 a. m. tomorrow at St. John's Church.

RESOLUTION SCORES RULE ON RESIDENCE

Restriction by District on Firemen, Police Debated by Arlington Body.

ARLINGTON COUNTY BUREAU OF THE POST.
Tel. Clar. 509. Clarendon, Va.

A resolution asking the removal of restrictions against members of the Washington Police and Fire Departments maintaining residences outside the National Capital was adopted by the Arlington County Civic Federation at its meeting held in the Lyon Park Community House last night.

Robert E. Plymale, of Fort Myer Heights, author of the resolution, pointed out that the existing regulation has worked a hardship on members of the two departments who have had to dispose of their property in Arlington County and return to the District of Columbia.

The matter was referred to the executive committee, which plans a careful study of the question.

With selection of a candidate for the State Senate, completed at the recent Democratic primary, the Republican party is prepared to initiate an active campaign which will last up till election day, the first Tuesday in November, according to J. E. Spaulding, Republican county chairman.

While plans are not yet complete, he stated that names of all committee chairman will soon be announced, and that a campaign will be carried on in connection with all county offices. Location of permanent Republican headquarters will be decided upon at an early date, he stated.

The Arlington Rotary Club will hold its weekly luncheon meeting today at the Washington Golf and Country Club.

Among those attending the annual meeting of the Potomac Baptist Association at Purcellville, Va., from the Clarendon Baptist Church are the Rev. Perry L. Mitchell, the pastor; Ashton C. Jones, F. H. Caldwell, W. H. Leigh, G. R. J. Newman, Robert A. Ryland and Mrs. J. H. Criswell. The Rev. Perry Mitchell will make the report from the local church at the evening session tonight.

The Arlington County Monarch Club will hold its weekly meeting today at Windsor Arms at noon. Plans for spending the week-end over Labor Day at Orkney Springs, with members of the Washington Club, will be completed.

The Potomac Association Baptist Young People's Union Institute will open at Camp Church, Bluemont, Va., Sunday and last until August 19. A large group of the young people from the Clarendon Baptist Church will attend, it is expected.

The highway leading from the military road in Rosslyn and extending to the southern wall of the Arlington National Cemetery, which is being resurfaced, will be open to traffic as far as the oil storage plants today. The pouring concrete for the remainder of the distance will be started Friday morning.

The Kiwanis Club of Arlington County met yesterday at Windsor Arms on Glebe road. More than 20 members of the Washington club, headed by Harry Kimball, assumed charge of the meeting, with the local members as their guests.

Speakers, including Edwin Hill, Eugene Woodson and Z. D. Blackstone stressed the value of service club work.

Mrs. Penn Dead At Sandy Spring

Patient at Montgomery County Hospital Was 96 Years Old.

Mrs. Georgianna Penn, 96 years old, who has been a patient at the Montgomery County General Hospital at Sandy Spring since it was founded ten years ago, died last night at the hospital. The body was moved to the funeral home of Garner E. Pumphrey at Rockville to await location of relatives.

Mrs. Penn was born in the Colesville district and remembered the Mexican War. She resided in Washington during the Civil War. Her husband died many years ago. She had no near relatives as far as hospital authorities know. She had no children.

Always cheerful, Mrs. Penn had become an institution at the hospital. She was brought out on all State occasions as one of the first residents and often busied herself mending for the nurses and other patients. Until about a month ago she was very active, but at that time she was confined to her bed to remain there until her death.

An impromptu party was held at the hospital last Friday which was her ninety-sixth birthday anniversary. Funeral arrangements are awaiting word from relatives.

Man Struck by Car Dies From Injuries

Driver, Free on Bond, Is to Face Charges of Manslaughter.

Angelo Grimes, a farmer of near Darnestown, Md., who was struck by an automobile Friday night while driving horses across the road near his home, died last night at his home as the result of injuries.

Higdon Sickles, colored, driver of the auto, according to Montgomery County police, will be arrested this morning on charges of manslaughter. He is at liberty on bond in a reckless driving charge. Mr. Grimes' injuries were not considered critical at the time of the accident.

Mr. Grimes is survived by his widow, Mrs. Mary Carter Grimes, and one child. His body was removed to the Colonial funeral home at Rockville. Funeral services will be held Saturday morning at 11 o'clock at the Darnestown Presbyterian Church. Burial will be in the church cemetery.

Prince Georges Still Raided.

Prince Georges County police, led by Chief J. J. Crowley, seized a 150-gallon still in a barn on Sheriff road, near Brightseat, Md., shortly before midnight. Also confiscated were 700 gallons of mash, 12 gallons of whisky and distilling paraphernalia. The outfit was in operation, although no one was found on the scene and there were no arrests.

LANSBURGH'S

7th, 8th and E Sts.—NAtional 9800

No Connection With Any Other Washington Store

There's Been a Big Fashion Evolution in New Winter Coats

● Winter coatings have a real beauty and interest; they've taken on soft little nubs, or boucle knots; they're more spongy to the touch.

● Because furs are less expensive, collars are luxuriously large and flattering . . . particularly the new U-shaped lei collar.

● The silhouette is still fitted at the hips, but with less flare, and more wrap. Sleeves come into their own with elaborate trimming. Belts simply do not exist!

● Will any woman want to wear last year's coat, when such lovely ones are offered at such reasonable prices?

August Sale Prices

$38—$58—$78

Sizes for Junior Misses, Misses, Women and Larger Women.

Little Woman's coat of black boucle woolen, with lei collar of baby lynx,

$78

Terms. *A deposit will hold your selection in our Will Call department until October first.*

COATS—SECOND FLOOR

ABOUT THE SHOWSHOPS

With NELSON B. BELL

THE latest pronouncement on behalf of the Theater Guild is to the effect that its present plans for producing Eugene O'Neill's dramatic trilogy, "Mourning Becomes Electra," contemplate doing the three plays all in one theater, in New York, during the month of November. The individual titles of the three plays comprising the trilogy are, "Homecoming," "The Hunted" and "The Haunted."

Pending approval by the Guild's directorate, the idea currently in favor is to give two performances of each play weekly, instead of a six-day run of each through three successive weeks, as was at first expected to be done. By this method, the first play would be presented on Monday and Tuesday; the second on Wednesday and Thursday and the third, Friday and Saturday.

There will be only one acting company for the three works and it is the present expectation that rehearsals will begin late this month. As has been previously made known, the three players already engaged for this monumental undertaking are Mme. Alla Nazimova, Earle Larimore and Lester Lonergan. Phillip Moeller, who staged "Strange Interlude," will in all probability be assigned the gigantic task of directing "Mourning Becomes Electra."

Under the suggested arrangement, it certainly will cut into one's evenings!

Lest it be thought that there has been some sort of shenanigan about the box-office popularity of Constance Bennett at RKO-Keith's this past fortnight in "The Common Law," it may now be revealed that Manager Hardie Meakin of the Fifteenth street house made a valiant effort to retain the Chambers romance of the Paris studios and America's yachting set for a third consecutive week. The proposition was reluctantly turned down by Mr. Joseph Plunkett himself, general manager of all RKO theaters in the United States, who Western Unioned Mr. Meakin in the following words—with the "stops" omitted:

"Unable to grant your request to hold Constance Bennett in 'The Common Law' third week owing to contracted obligations for big super-productions to follow this attraction. These pictures are now ready to play Keith's Theater, giving patrons finest run of pictures in some time in accordance with our policy of presenting outstanding talking pictures. First one will be Barbara Stanwyck in 'The Miracle Woman,' one of season's most sensational pictures."

If show business were a banjo, how this fellow would Plunkett!

Metro-Goldwyn-Mayer has had its eye on the box office, too, of late. Among a stack of announcements of new productions that even the cow that jumped over the moon couldn't hurdle, there comes to light one that promises unique entertainment.

"The Champ" it is I am talking about—a picture that will represent an unusual combination of acting and directorial talent, when, as and if released, as we say on the bourse. This story of a retired pugilistic champion and his small son will have Wallace Beery in the title role, Jackie Cooper, as the kid, and will be directed by King Vidor. Furthermore, the story was written by Frances Marion, who gave us "The Big House" and "Min and Bill."

It will apparently take a lot of hard work to make this one a flop.

Well, if it isn't Maxine Doyle, the mellifluous mistress of ceremonies at the Earle, who just walked in the door for a little chat between shows!

The becoming coat of tan, I suspect, comes from those three days a week of horse-backing about the bridle paths of Potomac Park, or maybe splashing about in the various swimming pools scattered around the city's outskirts the other days.

The smile and the sparkle in the eye, I learn, come from just having been apprised that for the first time in her life she has had a baby named for her—the new daughter of a feminine admirer whom she has never even met—with possibly a vagrant twinkle or two over a letter from Charlie Murray, the famous comedian, with whom she appeared in an act not so long ago, warning her that she had better stop chasing lightning bugs around the early morning suburban landscape before the woodpeckers begin chasing her around and ruin the shape of her head!

Incidentally, the ingenuous and disarming Miss Doyle is the first artist of any gender ever to preside over a Washington stage clad in pajamas, as she is doing this week. From where you sat you probably thought they were extra-full skirts—now, didn't you?

Convenient, at that, when one oversleeps, as one is so apt to these drowsy mornings unless one is careful, is one not? And isn't it great to know how to count!

It is just barely possible that you may be taking Glen Echo Park a little too much as a matter of course. Outside the District it is looked upon as a model of equipment and conduct and frequently is inspected by visiting magnates eager to pattern similar projects in other cities after it.

Take this week, for example. A delegation of visitors are in town for the sole purpose of examining the new Crystal Pool, its system of night and submarine illumination and the reaction of the Washington public to them both. It is possible that the designers and building contractors will be called upon to duplicate the Crystal Pool several times before the summer is over.

A series of colorful dances, directed by Sara Bergling, of this city, will be presented by Friendship House tomorrow evening at 8 in the Sylvan Theater, on the Monument Grounds, as the fifth event in the series of summer festival programs, under the auspices of the Community Center Department and the Office of Public Buildings and Parks of the National Capital.

"Songs of Summertime," led by H. Lee Smith, in which the audience will be invited to join, also will be included in the program.

Before starting your daily pursuit of that sunstroke you might be interested in knowing that next week's line-up in the refrigerated temples of the cinema will be, to all intents and purposes, as follows: Palace, Ramon Novarro and Madge Evans in "Son of India" and Fred Keating in Loew's "Hi, Ho, Presto" revue; Fox, Edmund Lowe, Lois Moran, Greta Nissen and John Halliday in "Transatlantic" and Fanchon & Marco's "Talent" revue; Earle, Lilyan Tashman and William Boyd in "Murder by the Clock" and Billy Glason headlining the vaudeville bill; RKO-Keith's, Barbara Stanwyck in "The Miracle Woman;" Columbia, Marie Dressler and Polly Moran in "Politics," second week.

And if you really want to get cool, you might try going up and painting the roof!

Daily Legal Record

WEDNESDAY, AUGUST 5, 1931.
COURT OF APPEALS.

No session. Adjourned from day to day.

DISTRICT SUPREME COURT.

MOTIONS COURT—Mr. Justice Joseph W. Cox presiding; James F. Howell, clerk.

No. 51246. Robert T. Newell vs. Waverly M. Newell; amended order finally ratifying sale. Attys., M. P. O'Donoghue, George B. Cowles—Andrew Wilson.

No. 52875. Elmer H. Catlin et al. vs. heirs of Martin Kershnor; decree pro confesso. Atty., Frank Van Sant.

No. 53110. Addie R. Clarke vs. Louis R. Clarke; order appointing George C. Gertman guardian ad litem. Atty., Austin Canfield.

No. 53155. Blanche Brown vs. Gordon S. Brown et al.; order for $6 per week alimony. Attys., J. F. Reilly—Harry T. Whelan.

No. 50225. James True vs. E. C. Royston; rule to show cause returnable Friday, August 14, 1931. Attys., Jameson & Ward—George W. Offutt, R. H. Snyder Millan & Smith.

No. 52565. Margaret R. Sherman vs. National Savings & Trust Co.; order substituting trustee as to certain lots. Attys., W. B. Guy, F. B. Warder, L. H. Mann.

No. 51750. Alma L. Crowell vs. Thomas E. Crowell; rule to show cause returnable August 10, 1931. Atty., Alfred M. Schwartz.

No. 52993. Thomas E. Waggaman vs. Norman E. Ryon; order of reference to M. M. Murray, examiner. Attys., George C. Gertman—Louis Ottenberg.

No. 53206. Pearl Collins vs. Milton W. Collins; order continuing motion for alimony pendente lite to August 7, 1931. Atty., Campbell Howard.

No. 49315. Rose Frazier vs. Harry H. Frazier; order extending time to August 22 in which to submit statement of evidence. Attys., Raymond Neudecker—A. W. Jacobson.

No. 52446. Emma A. Adams vs. Archie Adams et al.; final decree of divorce requiring $30 per month alimony and $100 attorney fee and costs. Attys. L. A. Block—Albert Stern, Albert Lyman.

No. 51130. Alberta M. Bauman vs. Milton F. Bauman; decree for annulment of marriage. Attys., John P. Mullen—George Rose, W. A. Coombe.

No. 53183. The Everedy Co. vs. Thomas F. Robertson; order extending time for defendant to file answer to September 10, 1931. Atty. John B. Brady.

No. 46909. Edwin Bates vs. Marie Bates; final decree for divorce vinculo matrimonii. Attys., F. E. Elder—William A. Coombe.

No. 53127. Frances B. Condon vs. B. F. Saul Co.; order extending time of defendant for filing pleading to October 1, 1931. Attys., Peelle, Ogilby & Lesh—A. Peter, George P. Hoover.

No. 53232. Mary Hudson Hayward vs. Phillips A. Hayward; order for writ of ne exeat against Phillips A. Hayward. Atty., Leonard J. Gouse.

No. 46157. Maggie M. Faulconer vs. Yelverton Faulconer; rule to show cause issued. Attys., J. J. O'Brien—Alfred Klein, W. B. Lowrey, et al.

No. 53235. First Colored Baptist Church vs. James L. Pinn; rule to show cause returnable on August 14, 1931. Attys., George A. Parker and A. P. Pinkett.

No. 51862. Evelyn F. Burke vs. Frederick G. Burke et al.; order directing payment of $50 counsel fee; adjudication of contempt. Attys., Raymond Neudecker—James B. Farmer R. S. Johnson.

No. 79830. American Security & Trust Co. vs. David A. Buckley, Jr.; judgment by default for plaintiff against defendant for $2,000. Attys., Charles B. Tebbs, Frank H. Myers.

No. 79983. James S. Fraser vs. Alfred J. Wise et al.; judgment by default for plaintiff against defendant for $1,449.28 interest and 15 per cent attorney's fee. Attys., Nelson Wilson—William B. Wright.

No. 80024. Maurice Baskin vs. Richard P. Whitty et al.; leave to withdraw demurrer to declaration granted with leave to defendants to plead by August 10, and leave for plaintiffs to join issue or demurrer thereto by August 20. Attys., Joseph Law—H. W. Wheatley, H. W. Wheatley, Jr.

District Court No. 2043. In re Condemnation Rock Creek Park; order declaring the title vested in the United States. Attys., Whiteford, Marshall & Hart, James C. Wilkes, Hamilton & Hamilton.

Administration No. 41195. In re Estate of William D. Sullivan; order authorizing delivery of legacy and requiring bond of $1,200.

Bankruptcy No. 2232. In re Fletcher Fireproofing Co.; order ratifying trustee's report. Atty., Louis Ottenberg.

PROBATE COURT—Mr. Justice Joseph W. Cox presiding.

Estate Edward S. Francis; letters of administration granted to Charles K. Francis; special bond, $1,000. Atty., P. B. Elcan.

Estate Mary M. Francis; will admitted to probate and letters testamentary granted to Charles K. Francis; special bond, $1,000. Atty., P. B. Elcan.

Estate Edith Z. Pyles; will admitted to probate and letters testamentary granted to Helen E. Pyles; special bond, $1,000. Atty., G. C. Gertman.

Estate Frank W. Carden; will admitted to probate and letters testamentary granted to Nena May Carden; bond, $500. Atty., G. D. Horning, jr.

Estate Augustus Wharton, jr.; ancillary letters administration granted to Norman B. Landreau; bond, $9,000. Atty., N. B. Landreau.

Estate Clarence E. Kemp; will admitted to probate and letters testamentary granted to Mary S. Kemp; bond, $500. Atty., J. C. W. Beall.

Estate Jay Walter Glass; order for a commission to issue to take proof of will. Atty., H. A. L. Barker.

Estate Daniel C. Holder; order for rule to show cause to issue against executors. Attys., Covington, Burling & Rublee.

In re Bertie V. Reardon; order authorizing guardian to reimburse herself in the amount of $240 and further granting an allowance of $20 a month from August 16, 1931. Atty., T. M. Baker.

Estate Mary A. Lipscomb; will filed dated May 29, 1928.

Estate Herbert Van DeBogert; will filed dated October 15, 1924.

Estate Martin Douglas Mims; will filed dated April 15, 1931.

Estate Hugh Fitzgerald; will filed dated December 4, 1930.

Estate William C. Lynch; will filed dated December 20, 1928.

Estate Julia E. Linden; petition for probate of will and letters testamentary. Attys., A. Peter and W. H. Baden.

Estate Robert Selfman; petition for letters of administration. Atty., W. C. Ashford.

In re Dorothy M. Dempsey et al.; petition for allowance for dental work for minors. Atty., W. M. Dempsey.

Estate Marion F. Gitt; will filed dated June 14, 1931.

Estate Daniel H. McDowell; petition for probate of will and letters testamentary. Atty., T. Walker.

CRIMINAL COURT 1—Mr. Justice Joseph W. Cox presiding; M. Lee Ashford, clerk.

U. S. vs. George Harrison Cash; non-support minor child; recognizance $500 taken with Isaac B. Jones, surety.

U. S. vs. Roland John Crimmond; violation national prohibition act; discharged by order of the court, August 7, 1931, on account of good conduct during imprisonment.

U. S. vs. C. R. Simpson; violation act October 28, 1919, national prohibition act; warrant of removal to District of Maryland ordered and issued; recognizance, $1,500 taken with M. S. Kronheim, surety, for appearance of defendant on September 1, 1931, before the U. S. District Court, District of Maryland.

U. S. vs. Alfred George Mendelson; violation section 37, U. S. Penal Code; bill of exceptions filed and signed and made part of record. (Luhring, J.) Attys., E. Russell Kelly, Myron G. Ehrlich, Charles E. Ford, James A. O'Shea.

LAWSUITS.

No. 80130. Washington Dansenhower vs. Frank G. Dansenhower; account, $2,310.50. Attys., Whiteford, Marshall & Hart.

No. 80131. American Asiatic Underwriters vs. Hon. Robert Paterson Lamont; mandamus. Attys., Holland & Strong.

No. 80132. Henry N. Brawner, jr., vs. Carl W. Markham; note, $26,431.94. Attys., Whiteford, Marshall & Hart.

EQUITY SUITS.

No. 53228. Lula M. Peacock vs. Mack Peacock; maintenance. Atty., J. Franklin Wilson.

No. 53229. Verna V. Wessells vs. John S. Wessells; maintenance. Attys., R. Neudecker and Jean Boardman.

No. 53230. Esther T. Fusco vs. George M. Fusco; limited divorce. Atty., R. Neudecker.

No. 53231. Maude V. Miller vs. Mary E. Crampton et al.; substitute trustee. Atty., George C. Gertman.

No. 53232. Mary Hudson Hayward vs. Phillips Andover Hayward; maintenance. Atty., Leonard J. Ganse.

No. 53233. J. Howard Hixson vs. Grace Elizabeth Hixson et al.; absolute divorce. Atty., W. Gwynn Gardiner, jr.

No. 53234. Theresa E. Bowles vs. Thomas W. Bowles; maintenance. Attys., A. F. Canfield and R. H. Yeatman, jr.

No. 53235. The First Colored Baptist Church et al. vs. James L. Pinn; injunction. Attys., George A. Parker and A. S. Pinkett.

No. 53236. Nellie George vs. Edwin C. George; limited divorce. Atty., Nita S. Hinman.

DOCKETED JUDGMENTS.

No. 1829. Hill Bros., Ltd., vs. Frank Buckley; judgment, Municipal Court, $175. Atty., R. D. Daniels.

No. 1830. D. S. A. vs. S. R. Roberts; judgment, Municipal Court, $140. Attys., R. J. Mawhinney and W. J. Donohue.

No. 1831. Louis T. Bussler vs. Reuben A. Beman; judgment, Municipal Court, $825. Atty., E. C. Kris.

No. 1832. Chris Gehicke vs. W. T. Powell; judgment, Municipal Court, $225. Atty., Charles V. Hilton.

L. L. PERKINS
I WILL BOND YOU.
United States Fidelity & Guaranty Co.
Phone National 0915. Southern Bldg.

AMUSEMENTS — PHOTOPLAYS.

It's Good Times Show Month

Starting TOMORROW

Pulsing! Glaring! Livid!

Rewarded by public acclaim for her signal successes in "Illicit" and "Ten Cents a Dance,"

Barbara STANWYCK plays a new and amazing role in "The" MIRACLE WOMAN

The private life of a lurid beauty who lifted multitudes to heights of flaming frenzy.

with DAVID MANNERS SAM HARDY

A COLUMBIA PICTURE

Special Added Attraction
"STRANGE AS IT SEEMS"
By John Hix, from "Washington Post" Cartoon.

Perfect Cooling Plant—Temperature Just Right!

RKO KEITH'S
15th AND G STREETS

RKO Pathe News Aesop Fable Cartoon

Last Times Today: Constance Bennett in "The Common Law."

"DIRIGIBLE" Is Coming!
First Time at RKO-Keith's Popular Prices.

Ending Today "THEIR MAD MOMENT"

FOX F STREETS AT 14TH

TOMORROW
THE DIFFERENT PICTURE

TRANSATLANTIC

A Storm of Love! Hate! Murder! Retribution!

With EDMUND LOWE LOIS MORAN GRETA NISSEN JOHN HALLIDAY

25¢ after 6 P.M.

STAGE
FANCHON & MARCO'S "TALENT" Idea

HARRY SAVOY
GEORGE P. WILSON with ADELE BEERS
JEANNE CARR TWO WHITE FLASHES
SIX MARINELLI GIRLS
BOB HAMILTON AL MITCHELL

Filing Ferry Plea Set for October 12

Injunction Sought Against Chesapeake Beach Railway.

The appeal of the Claiborne-Annapolis Ferry from a decision by a court of three justices which refused to issue an injunction to stop the Chesapeake Beach Railway from operating a ferry across the bay from the Maryland end of its line will be filed in the United States Supreme Court October 17, Justice Pierce Butler ruled yesterday.

His ruling came when Attorneys Peyser, Edelin & Peyser, for the Annapolis ferry, pointed out that the time for filing the appeal was insufficient because of the bulky record. Since all three of the justices who sat at the trial were out of town a direct appeal could be carried to the Supreme Court to allow additional time for filing the papers.

The Claiborne-Annapolis ferry sought an injunction when the Interstate Commerce Commission held that the Chesapeake Beach Railway was acting within the provisions of its charter in building a ferry. Justice D. Lawrence Groner, of the Court of Appeals; Chief Justice A. A. Wheat, of the District Supreme Court, and Justice Jesse Adkins, of the District Supreme Court, sat at the hearing. They ruled that the action of the commission in granting permission was not within the court's jurisdiction because it was an exercise of discretion on the part of the commission.

FILM TIME TABLES

Feature pictures are presented on the following schedules at the theaters named:

Columbia—"Politics," at 11 a. m., 12:35, 2:30, 4:20, 6:05, 7:55 and 9:45 p. m.

Earle—"Newly Rich," at 11:23 a. m., 1:56, 4:28, 7:24 and 9:50 p. m. Stage shows at 1:02, 3:35, 6:31 and 9:05 p. m.

Fox—"Their Mad Moment," at 12:15, 2:27, 4:39, 7:56 and 10:08 p. m. Stage shows at 1:50, 4:02, 7:19 and 9:31 p. m. "Vanishing Legion" at 11:55 a. m. and 6:23 p. m. only.

Palace—"The Night Angel," at 12 noon, 2:15, 4:40, 7:25 and 9:50 p. m. Stage shows at 1:35, 3:55, 6:45 and 9:05 p. m.

R-K-O-Keith's — "The Common Law," at 11:35 a. m., 1:40, 3:40, 5:40, 7:40 and 9:45 p. m.

Tivoli—"Just a Gigolo," at 2:40, 4:25, 6:10, 8 and 9:45 p. m.

Ambassador—"The Lawyer's Secret," at 6:30, 8:15 and 9:55 p. m.

WARNER BROS. THEATRE — HEALTHFULLY KOOL
15th AT E

EARLE

LAST 2 DAYS
LOUISE FAZENDA
EDNA MAY OLIVER
In Paramount's Fun Fest
NEWLY RICH
—ON STAGE—
4—HIT ACTS—4

Beginning Saturday
The Strangest of Mystery Thrillers—A Man Is Murdered Twice!
MURDER by the CLOCK
A Paramount Picture
—ON STAGE—
BILLY GLASON
Maddox & Mack
Six Lido Ladies
Sandy Lang & Co.
Also Bobby Jones "Trouble Shots"
25¢ to 1 P.M.

PALACE
Starts SATURDAY
RAMON NOVARRO
"SON OF INDIA"
with CONRAD NAGEL
ON THE STAGE
FRED KEATING
IN A CAPITOL THEATRE R-K-O PRODUCTION
Last two days
NANCY CARROLL and FREDRIC MARCH
in "THE NIGHT ANGEL"
ON THE STAGE
ALLAN ROGERS-CHILTON & THOMAS
IN A CAPITOL THEATRE R-K-O PRODUCTION
25¢ TO 1 P.M. DAILY

LOEW'S

COLUMBIA
2nd BIG WEEK
Marie DRESSLER
Polly MORAN
"POLITICS"
M-G-M PICTURE
AUGUST PARADE of HITS

Elec. Fans!
Telephone Your Order
C. A. MUDDIMAN C. O.
911 G St. Natl 0140-2622

Enna Jettick Melodies Sundays, WJZ

ENNA JETTICK
SHOES FOR WOMEN

YOU NEED NO LONGER BE TOLD THAT YOU HAVE AN EXPENSIVE FOOT

$5 $6

AAAAA to EEE Sizes 1 to 12
177 Sizes and Widths

New Fall Styles
in a complete range of SIZES and WIDTHS plus expert fitting service.

Beautiful Hosiery, $1.00
Exclusively ENNA JETTICK
1337 "F" ST. N.W.

POST WANT ADS PAY

SCHOOLS AND COLLEGES

POTEET'S BUSINESS COLLEGE
Summer Classes at Summer Rates.
Stenography, Accounting and Civil Service courses. 14th and I Sts. N.W. Nat. 4717

National University
Fall Term Begins September 28, 1931.
SCHOOL OF LAW
School of Economics and Government
Registrar's Office
Open for Registration 9 a. m. to 7 p. m.
818 13th STREET N.W.
Tel. Na. 6617.

As low as $295

PETRO-NOKOL OIL BURNERS
"A permanent investment that pays for itself!"
Automatic Heating Corp.
1719 Connecticut Ave.
North 0627

KODAK REPAIRING
Fuller & d'Albert, Inc.
815 10th St. N.W.

MT. VERNON
STEAMER
Charles Macalester
Under U. S. Government Inspection
Leaves Seventh St. Wharf Daily
10 A.M. and 2:30 P.M.
Round Trip, 85c
Admission, 25c
Cafe and Lunch Counter on Steamer
Mount Vernon Not Open on Sundays

Weather
Cool Today
Cool Tomorrow
Cool All the Time

We Make Our Own Weather

Cool air piped from the Fox Theater makes the outside temperature a matter of indifference to our patrons.

a 65c Dinner in a 70° Atmosphere

Cafeteria service for luncheon; also table service for dinner.
Both: D-E-L-I-C-I-O-U-S.

PRESS CAFETERIA
NATIONAL PRESS BUILDING
2 ENTRANCES 14th ST. and F ST.

that's how crisp!

So CRISP every delicious bubble crackles when milk or cream is poured on it! Rice Krispies are toasted rice—filled with flavor and crispness — what a breakfast!

Rice Krispies fascinate children. Ideal for bedtime suppers. Order a red-and-green package from your grocer. Made by Kellogg in Battle Creek.

19% lower in price

POST WANT ADS PAY

...Your Mother
...Your Wife
...Your Children
...Your Family
—Make Their Dreams Come True!

Come out to WOODLAND BEACH
ON SOUTH RIVER
Created for YOUR Health and Happiness

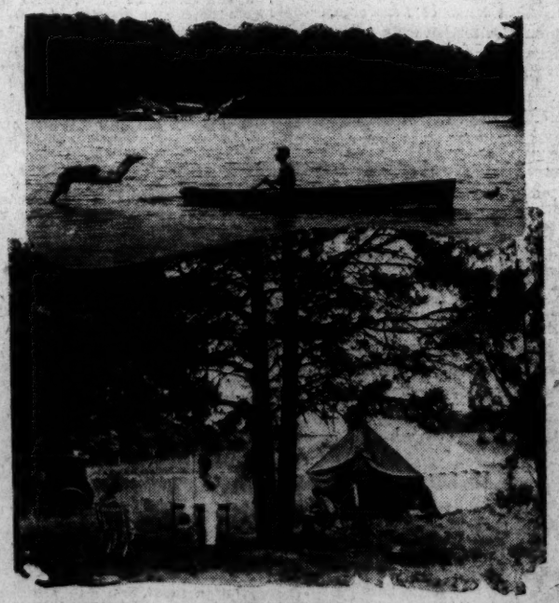

When VACATION time COMES

For your mother—the quiet peacefulness of a beautiful country home . . . for your wife—a well-earned change from the heat and crowds of the city, a vacation from work and worry . . . for the children—life-giving out-of-doors, a chance to get into the sun and frolic and play in the open, where they will sharpen their appetites and be happy in their play.

For you—why, mister, it's the finest man's vacation land you could find . . . fishing, boating, canoeing and swimming in cool, old South River . . . cronies to smoke or whittle with and cards and good talk in the clubhouse.

And, in addition, your mind can be at ease, for a homesite at Woodland Beach represents the finest sort of investment savings within the means of every purse and adjustable to your savings plan . . . the safest thing on earth is the earth itself.

BOATING - BATHING - FISHING

How to Get There:

Woodland Beach is only 32 miles from Washington and 30 miles from Baltimore. It is reached from Washington via the Defense Highway (U. S. No. 50) to Camp Parole, south across South River Bridge to Mayo Road, then follow signs direct to property.

You Can Secure Beautiful Lots by Subscribing to The Washington Post
FOR ONLY
$93.00
$9.00 down
$3.50 monthly
Every Lot The Same Price! No Interest Charge. A Good Many Bungalows Already Up!

The Washington Post
Subscription Department
Both Offices Open Evenings

Phones Na. 4205-3916-3917

Baltimore Office Phones Calvert 3041-3042

Washington Post, Subscription Dept., Pennsylvania Ave. Washington, D. C.

Please see that I get full information in regard to Woodland Beach without any obligation on my part, as soon as possible.

Name .....
Address .....
Phone W-6-6

SPORTS

THURSDAY AUGUST 6, 1931

The Washington Post.

THURSDAY AUGUST 6, 1931

SPORTS

TEXAS STATE LIBRARY
Austin, Texas

MANGIN, G. U. ACE, CONQUERS DOEG IN NET UPSET

This Morning with SHIRLEY L. POVICH

I SEE by the papers that George Von Elm has again tiraded against the United States Golf Association and its code of amateurism.

Von Elm's latest charge is that the U. S. G. A.'s amateur rules if enforced would wipe out the entire body of amateur golfers with the exception of two persons who are rich enough, according to Von Elm, to maintain the lily white demands of pure amateurism.

Strict amateurism, as attempted by the U. S. G. A. resolves the matter into a question of finances, Von Elm points out, thus eliminating all but the idle rich who can afford to pay their own way and refuse to capitalize on local, sectional or national reputations in golf which open the doors to remunerative pursuits in other lines.

Expenses High Crime

The line of demarcation between amateurism and professionalism in golf is more finely drawn than in any other phase of sports and the question is as old as the U. S. G. A. itself. The injunction that amateurs shall not make their living at the game is supplemented by the U. S. G. A. rule which considers it a high crime for any amateur outside of the Walker Cup team to receive even traveling expenses to tournaments.

Tennis takes a more human and businesslike slant at the question of expenses and the amateur standing of our best netmen is not affected by the reimbursement for expenditures during a tournament from the exchequers of country clubs and hotels which seek to attract the best players. There is even a permissible per diem rate for amateur tennis players on tour, authorized by the United States Lawn Tennis Association.

Evade Spirit of Rule

School and college athletes, the genus amateurs, are the recipients of free trips and sustenance throughout their academic careers and when they align with athletic clubs in later life, these expense accounts are continued with no reflection on their amateur status.

Von Elm points out that the great body of amateurs is without the spirit of the U. S. G. A. rule. Immediately an amateur golfer is fortunate enough to earn a reputation, benefits begin to accrue. He is taken up in more influential circles, soft and remunerative jobs are thrown his way, and he thus is able to compete in the ranking tournaments even at the great expense entailed, through his connection with various sponsors who like to bask in the reflected glory of their proteges. And by their nominal employment in synthetic positions, they can refute the suggestion that they make their living from the game, which, in fact, they do.

There were no tears shed by the U. S. G. A. when Von Elm quit amateur ranks and set himself up as the world's first "business man" golfer as vaguely distinguished from the professional, if at all. Even as an amateur, Von Elm was the severest critic of the golfing moguls.

His Parting Shot

Von Elm's parting shot at amateur golf, fired on the event of his withdrawal from the unpaid ranks, was the charge that the game was a highly commercialized, highly machined organization in which the amateur golfers played their hearts out for glory in the big tournaments while the gate receipts went into the U. S. G. A. sinking fund.

Since then, Von Elm apparently has altered his opinion about glory being the only reward of the amateurs. The insurance and the bond selling lines hold out great prospects for the top-ranking amateurs. The better the amateur golfer, the bigger the policies that fall their way and the more bonds they sell.

This column is of the belief that Von Elm will agree with the best definition of amateurism and professionalism that has come out of the welter of controversy on the subject. The difference is that the amateur can't sue for back pay. Neither can he be paid off by checks.

Major League Statistics

AMERICAN LEAGUE.

STANDING OF THE TEAMS.

	Won	Lost	Pct.
Philadelphia	76	28	.731
WASHINGTON	63	39	.618
New York	60	42	.588
Cleveland	49	54	.476
St. Louis	43	56	.434
Boston	41	62	.398
Chicago	38	62	.380
Detroit	38	66	.365

YESTERDAY'S RESULTS.

Boston, 5—1; New York, 1—4.
Detroit, 11; Cleveland, 8.
Only games scheduled.

TODAY'S GAMES.

Boston at WASHINGTON.
Cleveland at Detroit.
Philadelphia at New York.
St. Louis at Chicago.

NATIONAL LEAGUE.

STANDING OF THE TEAMS.

	Won	Lost	Pct.
St. Louis	66	39	.629
Chicago	58	45	.563
New York	56	44	.560
Brooklyn	56	50	.528
Boston	49	51	.490
Pittsburgh	47	52	.475
Philadelphia	41	62	.398
Cincinnati	37	67	.356

YESTERDAY'S RESULTS.

Pittsburgh, 5—2; St. Louis, 4—16.
Brooklyn, 6; New York, 2.
Chicago, 3; Cincinnati, 2.
Boston, 6; Philadelphia, 3.

TODAY'S GAMES.

New York at Philadelphia.
Brooklyn at Boston.
Cincinnati at Pittsburgh.

SOX VS. ANNANDALE.

The Virginia White Sox play Annandale Sunday.

Red Sox Here As Yankees Meet A's

Marberry to Oppose Russell in Opener of Series.

Macks' Battles With Yanks Have Bearing on Nats' Hopes.

By FRANK H. YOUNG.

AFTER a respite of two days the Nationals resume action at Griffith Stadium this afternoon when they take on the Boston Red Sox in the first of a three-game series which ends with single games on Saturday and Sunday, following another off-day tomorrow. Although the Sox are far down in the race and have won but four of the fourteen times they have faced the Nats this season, they are far from being a set-up, and Johnson's charges will have to put their best foot forward if they hope to win.

Fred Marberry, who pitched one of the best games of his career in beating the Athletics last Saturday, particularly pleasing his admirers by showing a flash of his old-time speed, is due to pitch for the home team, while Jack Russell, who has proven to be a hard nut for the Nats to crack this season, is expected to do the chucking for the visitors.

Yankees and A's Also Clash.

While these games with the Red Sox are being played here, the Yankees and Mackmen will be cutting each other's throats in New York. In figuring out the week's possibilities the Nats' original hope was that the Yankees would make a clean-up and thus cut down the Philadelphia lead. The Washington players may still feel that way about it; but after dropping Monday's double-header to the Mackmen, many of their followers feel that catching the A's now is a forlorn hope and that the real battle to the finish will be between the Nats and Yankees for runner-up honors.

And, feeling this way about it, Washington fans, for the first time in history, will be rooting for the Quaker City Team to down the Yankees.

The Red Sox helped the Nationals yesterday by dividing a double-bill with McCarthy's clan in New York, enabling the Washington Club to hold its three-game second-place margin—not a big one considering that the race is just a little more than two-thirds over.

Snappy Workout Is Staged.

Manager Johnson had his Nationals on the job yesterday morning. Because of the heat, the boys were told to work hard and fast and they would be excused earlier, the result being that a snappy session lasting little more than an hour was held. Practically every pitcher on the squad took a shift on the hill while the players pounded the agate all over the lot. Johnson realizes that a stronger punch is what his team needs, so the whole drill was given over to practicing tee-shots.

President Clark Griffith, Secretaries Eddie Eynon and Billy Smith and Players Sam Rice and Joe Judge journeyed to Baltimore yesterday afternoon to see Pitcher Monte Weaver, recently purchased by the Nats for later delivery, fling one of the games of a double-header there.

In addition to Red Hargrave, the Nats owe the Orioles another player acceptable to them but do not have to pay this part of the debt for some time. In case, no acceptable player is available, more cash will be used to complete the deal.

Giants Bow to Robins On Hunnefield's Error

New York, Aug. 5 (A.P.).—Scoring four runs in the fourth inning after Bill Hunnefield had fumbled Slade's easy grounder with two out, the Brooklyn Robins came from behind to defeat the Giants, 6 to 2, in the series final today.

Fred Heinmach got off to a bad start, allowing three hits and two runs in the first inning, but for the next eight frames he had the Giants at his mercy. Del Bissonette led the winners' attack on Carl Hubbell with a home run and a double, driving in two runs. Val Picinich also hit a homer for the Robins.

Brooklyn.	AB	H	O	A	New York.	AB	H	O	A
Freder'k,cf	5	1	3	0	Fullis,cf	3	1	4	0
Bis'ette,1b	5	2	11	0	Leach,lf	4	1	12	0
Herman,rf	5	2	1	0	Allen,rf	4	1	7	0
O'Doul,lf	4	1	2	0	Terry,1b	3	1	5	2
Gilbert,3b	4	0	1	5	Hogan,c	4	1	4	0
Finn,2b	3	1	2	3	Jackson,ss	4	0	4	0
Picinich,c	4	1	3	0	Vergez,3b	4	2	0	3
Slade,ss	4	0	4	4	H'field,2b	4	0	0	1
Heimach,p	4	1	0	1	Hubbell,p	2	0	1	0
					*O'Farrell	1	0	0	0
Totals	38	9	27	13	Morrell,p	0	0	1	0
					Totals	33	7	27	6

*Batted for Hubbell in eighth inning.

Brooklyn .... 0 0 1 4 0 1 0 0 0—6
New York .... 2 0 0 0 0 0 0 0 0—2

Runs—Frederick, Bissonette, Finn, Picinich, Slade, Heimach, Allen, Terry. Errors—Hunnefield (2). Runs batted in—Terry, Hogan, Bissonette (2), Heimach, Frederick, Picinich. Two-base hits—Herman (2), Bissonette. Three-base hit—Terry. Home runs—Bissonette, Picinich. Stolen base—Allen. Double play—Finn to Slade to Bissonette. Left on bases—New York, 6; Brooklyn, 6. First base on balls—Off Heimach, 2; off Hubbell, 1. Struck out—By Hubbell, 3; by Heimach, 2. Hits—Off Hubbell, 9 in 8 innings; off Morrell, 0 in 1 inning. Wild pitch—Hubbell. Losing pitcher—Hubbell. Umpires—Messrs. Magerkurth, McGrew and Reardon. Time of game—1 hour and 49 minutes.

Rosenbloom Keeps Crown By Outwaltzing Slattery

10,000 Disgusted at Clinch-to-Clinch Title Battle.

By WESTBROOK PEGLER.
Special to The Washington Post.

NEW YORK, Aug. 5.—Maxie Rosenbloom, the light-heavyweight champion, and Jimmy Slattery, of Buffalo, dipped and whirled through the movements of a fifteen-round waltz at the Brooklyn ball yard this evening in one of those prize fights that evoke editorials entitled "Can Nothing Be Done About This?"

MAXIE ROSENBLOOM.

Rosenbloom won the decision, retaining the title, and Slattery lost; but the patrons took the punishment, and there was great disorder as the fleeing customers jammed up in the exits in their flight.

Fortunately there were few people present, not more than 10,000 at a loose estimate, but those who did sit in will be a long time recovering from the horror of it all.

The bout quickly developed into the worst prize fight seen in this region since the afternoon when Jimmy Wilson and Bryan Downey fell asleep in each other's arms in Jersey City several years ago. Both athletes seemed out to vindicate the judgment of those customers who had stayed away and saved their money.

Rosenbloom Uses Back Hand.

Rosenbloom's attack was a back-hand left slap on the nose and a right-hand caress on Slattery's left flank. The Irish youth, boxing with his mouth agap, couldn't make up his mind to lead and when Rosenbloom slapped and, closing in for each ensuing clinch, he yanked the champion to him with his left and waved his right in a wide, peaceful gesture. A few times he thumped Maxie on the ear but generally, he seemed to drift off into pleasant dreams of rickeys and Tom Collinses and let the right hand droop to his side. Emerging from some of the

Continued on Page 15, Column 1.

CARDS MAKE 23 HITS TO DIVIDE

Pirates Routed, 16-2, After Winning First in 12th, 5-4.

PITTSBURGH, Pa., Aug. 5 (A.P.). The league-leading St. Louis Cardinals found their batting eyes in the second game of today's double-header to make 23 hits and defeat Pittsburgh, 16 to 2. The Pirates took the first game in twelve innings, 5 to 4.

Rhem pitched the first eleven innings of the opening contest for the visitors, being ousted from the game for protesting too forcibly when Umpire Quigley called the first pitch in the twelfth inning a ball.

Hafey knocked out a homer in the nightcap with two on and Bottomley made six straight hits. Sensational fielding by Lloyd Waner was a big factor in the Pirate victory.

FIRST GAME.

St. Louis.	AB	H	O	A	Pittsburgh.	AB	H	O	A
Adams,3b	6	2	1	3	L.Waner,cf	5	0	8	0
Watkins,rf	6	2	0	0	Jensen,lf	5	1	4	1
Frisch,2b	6	1	5	7	Gr'tham,1b	3	3	8	0
Bot'ley,1b	4	2	16	1	Traynor,3b	5	1	2	0
Hafey,lf	5	1	0	0	P.Waner,rf	4	3	5	0
Martin,cf	8	2	3	0	G'kloss,2b	5	1	3	3
Mancuso,c	5	1	4	2	†Mosolf	0	0	0	0
Gelbert,ss	5	0	3	6	Grace,c	4	0	4	0
Rhem,p	5	1	1	1	Theve'w,ss	5	2	2	3
Lindsey,p	0	0	0	0	French,p	4	0	0	2
Totals	47	12	*33	20	Totals	40	11	36	9

*None out when winning run was scored.
†Batted for Groskloss in twelfth inning.

St. Louis .... 0 1 3 0 0 0 0 0 0 0 0 0—4
Pittsburgh .... 0 0 0 3 1 0 0 0 0 0 0 1—5

Runs—Watkins, Frisch, Hafey, Rhem, Jensen, Grantham (2), Traynor, P. Waner. Errors—Watkins, Martin, Gelbert. Runs batted in—Mancuso, Frisch, Bottomley, P. Waner, Grantham, Mosolf. Two-base hits—Watkins, Adams, Mancuso. Three-base hits—Bottomley, Grantham. Stolen bases—Frisch (2), Grantham. Sacrifices—Jensen, French, Traynor. Double plays—Gelbert to Frisch to Bottomley (2), Adams to Frisch to Bottomley. Left on bases—St. Louis, 8; Pittsburgh, 13. First base on balls—Off Rhem, 6; off French, 1; off Lindsey, 2. Struck out—By French, 2. Hits—Off Rhem, 10 in 11 innings; off Lindsey, 1 in 0 inning (pitched to 4 batters). Losing pitcher—Lindsey. Umpires—Quigley, Clark and Moran. Time of game—Two hours 26 minutes.

SECOND GAME.

St. Louis.	AB	H	O	A	Pittsburgh.	AB	H	O	A
Adams,3b	5	3	3	2	L.Waner,cf	3	1	1	0
Roettger,rf	6	3	0	1	Gr'tham,1b	1	0	6	0
Frisch,2b	4	3	4	1	Suhr,1b	2	1	2	0
High,2b	1	0	0	2	Com'sky,lf	3	1	3	0
Bot'ley,1b	6	6	10	0	Traynor,3b	3	0	0	0
Hafey,lf	4	2	0	0	Sankey,3b	1	0	0	1
Orsatti,lf	2	0	0	0	P.Waner,rf	4	1	5	1
Martin,cf	6	1	1	1	G'kloss,2b	3	0	3	1
Wilson,c	4	2	5	2	Phillips,c	4	2	6	1
Mancuso,c	1	1	3	0	Theve'w,ss	3	1	1	5
Gelbert,ss	4	2	1	2	Wood,p	1	0	0	2
Hallahan,p	5	0	0	1	Osborn,p	1	0	0	0
					Swetonic,p	2	0	0	1
Totals	48	23	27	12	Totals	31	7	27	12

St. Louis .... 0 0 1 0 8 3 2 2 0—16
Pittsburgh .... 1 0 0 0 0 1 0 0 0— 2

Runs—Adams (2), Roettger (3), Frisch (2), Bottomley (2), Hafey (2), Martin, Wilson, Mancuso, Gelbert (2), L. Waner (2). Error—Hafey. Runs batted in—Comorosky, Bottomley (3), Frisch (2), Hafey (4), Martin (2), Wilson, Adams (2), Gelbert, Hallahan, Suhr. Two-base hits—Roettger, Wilson, Adams, Bottomley, Mancuso. Three-base hits—Martin, Gelbert. Home run—Hafey. Stolen base—Bottomley. Sacrifice—Grantham. Double play—Groskloss to Thevenow to Wood. Left on bases—St. Louis, 8; Pittsburgh, 8. First base on balls—Off Hallahan, 5; off Wood, 2; off Swetonic, 1. Struck out—By Wood, 5; by Hallahan, 6; by Osborn, 2. Hits—Off Wood, 10 in 4 1-3 innings; off Osborn, 6 in 2-3 inning (none out in sixth); off Swetonic, 7 in 4 innings. Wild pitches—Wood, Hallahan. Losing pitcher—Wood. Umpires—Clarke, Moran and Quigley. Time of game—One hour 55 minutes.

Five Leading Hitters

AMERICAN LEAGUE.

	G.	AB.	R.	H.	Ave.
Ruth, N. Y.	95	355	96	136	.383
Simmons, Phila.	105	423	89	161	.381
Webb, Bos.	101	393	72	145	.369
West, Wash.	89	359	61	128	.357
Morgan, Cleve.	90	321	54	113	.352

NATIONAL LEAGUE.

	G.	AB.	R.	H.	Ave.
Davis, Phila.	84	270	19	95	.352
Grimm, Chi.	97	344	44	118	.343
Klein, Phila.	102	416	90	142	.341
Terry, N. Y.	101	405	73	138	.341
O'Doul, Bklyn.	99	376	55	126	.335

YANKS SPLIT BILL WITH RED SOX

Boston Wins, 5-1, and Lose, 4-1; Gehrig, Ruth Hit Homers.

BOSTON, Aug. 5 (A.P.).—The Yankees and Red Sox divided their closing double-header before 21,000 fans today, Boston winning the first, 5 to 1, behind Danny MacFayden's masterful hurling and New York capturing the second, 4 to 1, as Gordon (Dusty) Rhodes sat the Sox down with five scattered hits.

Herb Pennock, Yankee veteran, was given poor support in the first tilt, his mates committing four errors. MacFayden gave up twelve hits but was invincible in the pinches after the first inning.

Babe Ruth and Lou Gehrig, following a week's truce, returned to their home run war in the nightcap. Ruth hit his twenty-ninth of the year in the third inning with a mate on base and Gehrig got his thirty-first in the eighth. Earl Webb's fifty-first double in the ninth inning led to Boston's only run off Rhodes.

FIRST GAME.

New York.	AB	H	O	A	Boston.	AB	H	O	A
Combs,cf	3	0	2	0	Rothrock,lf	5	3	2	0
Sewell,3b	4	1	0	3	Rhyne,ss	5	2	3	7
Ruth,lf	5	2	3	0	Miller,3b	3	1	0	2
Gehrig,1b	4	1	9	2	Webb,rf	3	2	1	0
Chap'n,rf	4	1	1	0	Sweeney,1b	4	1	12	2
Lary,ss	4	1	1	3	Oliver,cf	4	1	4	0
Dickey,c	4	1	3	0	Berry,c	4	2	3	0
Lazzeri,2b	4	1	5	5	Warstler,2b	3	0	2	3
Pennock,p	3	1	0	2	M'Fay'n,p	3	0	0	0
*Byrd	1	1	0	0					
Totals	36	10	24	15	Totals	34	12	27	14

*Batted for Pennock in ninth.

New York .... 1 0 0 0 0 0 0 0 0—1
Boston .... 2 1 0 1 0 0 1 0 x—5

Runs — Ruth, Rothrock, Rhyne (2), Warstler, MacFayden. Errors — Sewell, Lary, Lazzeri (2), Berry Warstler. Runs batted in—Gehrig, Miller (2), Rothrock, Sweeney. Two-base hits—Gehrig, Pennock, Miller, Rothrock. Stolen base—Berry. Sacrifices—Warstler, Miller, MacFayden. Double plays—Sewell to Lazzeri to Gehrig; Lary to Lazzeri to Gehrig; Rhyne to Sweeney; Warstler to Sweeney to Rhyne; Sweeney to Rhyne to Sweeney. Left on bases—New York, 11; Boston, 9. First base on balls—Off Pennock, 1; off MacFayden, 2. Struck out—By Pennock, 2; by MacFayden, 3. Hit by pitched ball—By MacFayden (Sewell). Umpires—Hildebrand, Geisel and Dinneen. Time of game—Two hours five minutes.

SECOND GAME.

New York.	AB	H	O	A	Boston.	AB	H	O	A
Combs,cf	5	2	3	0	Rothrock,lf	5	0	2	0
Sewell,3b	4	1	0	0	Rhyne,ss	3	0	2	1
Ruth,lf	4	3	4	0	Miller,3b	4	0	1	0
Gehrig,1b	4	2	10	0	Webb,rf	2	1	5	1
Chap'n,rf	4	2	3	0	Sweeney,1b	4	2	7	0
Lary,ss	4	0	1	2	Oliver,cf	3	1	3	0
Lazzeri,2b	4	1	1	9	Berry,c	3	0	5	0
Jorgens,c	4	1	5	0	Warstler,2b	3	0	2	2
Rhodes,p	4	1	0	1	*Winsett	1	1	0	0
Johnson,p	0	0	0	0	Lisenbee,p	3	0	0	5
					†VanCamp	0	0	0	0
Totals	37	13	27	12	‡Reeves	0	0	0	0
					Totals	31	5	27	9

*Batted for Warstler in ninth.
†Batted for Lisenbee in ninth.
‡Ran for Van Camp in ninth.

New York .... 0 0 2 0 0 0 1 1 0—4
Boston .... 0 0 0 0 0 0 0 0 1—1

Runs—Combs, Ruth, Gehrig, Lazzeri, Webb. Runs batted in—Ruth (2), Gehrig, Jorgens, Sweeney. Two-base hits—Lazzeri, Chapman, Rhodes, Webb. Home runs—Ruth, Gehrig. Double plays—Lary to Lazzeri to Gehrig; Warstler to Rhyne to Sweeney, Warstler to Sweeney. Left on bases—New York, 6; Boston, 9. First base on balls—Off Rhodes, 6. Struck out—By Rhodes, 4; by Lisenbee, 3. Hits—Off Rhodes, 5 in 8 2-3 innings; off Johnson, 0 in 1-3 inning. Winning pitcher—Rhodes. Umpires—Geisel, Dinneen and Hildebrand. Time of game—One hour 48 minutes.

Public Links Medal to Mitchell

Indianapolis Popcorn Machine Man Has Pair of 74's.

Wingate, Kauffman, 5 District Golfers Eliminated.

By PAUL MICKELSON.

KELLER CLUB, St. Paul, Aug. 5 (A.P.).—Dave Mitchell, a big popcorn machine inspector from Indianapolis, galloped away with the medal in the National Public Links Golf Championship today as the defending champion and the record title holder of the field passed out of the picture.

The 25-year-old Hoosier, who had to do a lot of arguing to get time off for the big show of America's public fee courses, turned the trick with the prettiest golf of the record field—a pair of 74's for a 36-hole total of 148, one shot better than that carded by the golfing printer from Philadelpria, Charles Albertus, who finished second.

For a time it looked certain that Mitchell's performance would give the Hoosiers the Warren G. Harding Team Trophy with a grand four-man collection of 624 strokes, but George Studinger, of San Francisco, romped home late with a 74 that gave his mates the trophy with a 620 score. St. Paul was third with 627, while Minneapolis finished fourth with 628.

Wingate and Kauffman Eliminated.

Bob Wingate, of Jacksonville, Fla., was the champion who fell today, and he was joined by the heaviest title winner of the tournament, Carl Kauffman, of Pittsburgh, who wore the crown three years in a row from 1927 to 1929. Wingate, badly off form with his tee shots, tallied a 78 yesterday and fell to an 80 today, for a 158 total, one shot over the limit, while Kauffman scored 79—80 for a 159.

The five Washington, D. C., representatives failed to make the qualifying grade in an attempt to improve on scores that threatened their elimination after the first 18-hole round yesterday.

Twenty-nine players shot 156 or better to land among the qualifiers, while eight others, with 157s, were forced to play "sudden death" golf for the extra three places.

Three others landed close to the top with 150s. Arthur Sato, the Japanese fish salesman from San Francisco, who led the field at the end of the first round with a par 72; Ted Greenway, Seattle star, with a pair of 75s, and Bill Heinlein, of Indianapolis, who also scored two 75s. Sato couldn't get his magic putter to work today and wound up with a 78.

Mitchell's Putting Good Enough.

Mitchell might have done ever better today if his putter had delivered at the crucial points. On the first nine holes, he lost three strokes by muffing putts from 3 feet each. Nevertheless, he scored the outward nine in 38, 2 over par, and then came back with a perfect 36.

The victorious members of the San Francisco team and their scores: Sato, 72-78—150; Studinger, 85-74—159; Charles Ferrera, 76-76—152, and E. Oppenheimer, 80-79—159.

Other team scores were Portland, 629; Santa Monica, 631; Detroit, 632; Philadelphia, 633; Louisville, 638; Jacksonville, 639; Long Beach, Calif., 640; Pittsburgh, 641; Chicago, 646; New York, 653; Akron, Ohio, 653; Spokane, 657; Cleveland, 660; St. Louis, 662; Washington, 663; Milwaukee, 673; Brooklyn, 644; Buffalo, 658; Davenport, 665; Dayton, Ohio, 672. Little Rock, Ark., Baltimore, Toledo and Superior, Wis., withdrew.

MITCHELL'S CARD.

Out—
Par ...... 4 4 5 3 4 3 5 4 4—36
1st round 4 4 4 2 5 4 4 4 3—34
2d round 4 5 5 2 4 4 5 4 4—38
In—
Par ...... 4 4 5 3 4 3 4 4 5—36—72
1st round 5 6 5 3 4 4 4.5 4—40—74
2d round 7 4 4 4 4 3 4 4 4—36—74—148

Capital Golfers Eliminated As Connelly Tops Team

Special to The Washington Post.

Keller Club, St. Paul, Minn., Aug. 5. Washington failed to gain a place in the championship match play in the national public links tournament at the Keller course here, all five of Washington entries shooting over 160.

The Washington four-man team scored 663 to miss out in the Warren

Continued on Page 15, Column 1.

CONQUERS NATIONAL CHAMPION

Post Staff Photo.

Gregory Mangin, former Georgetown University student, yesterday scored a stunning tennis upset by defeating John Doeg (inset), national champion, in tournament at Southampton, N. Y.

CUP FEATURE LISTED FOR SATURDAY

Moody-Nuthall Face Each Other in 2d Day's Net Play.

NEW YORK, Aug. 5 (A.P.).—The draw for the Wightman Cup tennis matches, the international women's team encounter between Great Britain and the United States, reserves the meeting of the top ranking stars of the two teams until Saturday, the second day of play.

Mrs. Helen Wills Moody, of San Francisco, uncrowned queen of the American courts, and Betty Nuthall, British holder of the American singles title, are scheduled to meet in the fifth and final singles match, according to the draw announced tonight. Three singles matches are scheduled for the first day's play and two singles and two doubles encounters will take place Saturday afternoon.

Mrs. Moody, Miss Nuthall No. 1 Players.

Mrs. Moody and Miss Nuthall, were named as the No. 1 players of the two teams today. Helen Jacobs, of Berkeley, Calif., and Phyllis Mudford were ranked second, while Mrs. L. A. Harper, of Oakland, Calif., and Dorothy Round were selected as the third singles players. The first two singles players each will play two matches and the others one. There will be five singles matches and two in doubles.

Sarah Palfrey, little Boston player who was chosen as a member of the American team today to succeed Mrs. Marion Zinderstein Jessup, of Wilmington, Del., who withdrew yesterday, was selected as the partner of Mrs. Hazel Hotchkiss Wightman, donor of the cup and team captain, for the second American Doubles Team. Mrs. Moody and Mrs. Harper make up the first American combination.

The program for the opening singles matches Friday sends Mrs. Moody against Miss Mudford in the opening match, starting at 2:30 o'clock. Miss Jacobs encounters Miss Nuthall in the second, while Mrs. Harper, who was runner-up to Miss Nuthall in the national championships and placed first in the American ranking, faces Miss Round in the third singles match.

Cubs Beat Reds, 3-2, Scoring Series Sweep

Chicago, Aug. 5 (A.P.).—Three solid hits and a base on balls in the ninth after one was out, gave the Cubs a 3-to-2 victory over the Cincinnati Reds this afternoon and a clean sweep of the four-game series. The victory put the Bruins back in second place and also let them gain on the Cardinals.

Cincinnati.	AB	H	O	A	Chicago.	AB	H	O	A
Douthit,cf	5	0	0	0	Blair,2b	4	1	4	5
Crabtree,rf	1	0	0	0	English,ss	5	1	1	2
H'thcote,rf	2	1	6	0	Cuyler,cf	4	1	1	0
Stripp,3b	4	1	1	3	Barton,rf	3	1	0	0
Hendr'k,1b	3	1	9	0	D.Taylor,lf	4	1	4	0
C'nello,2b	4	0	1	4	Grimm,1b	3	1	13	0
Cullop,lf	3	1	2	0	Hemsley,c	3	1	4	1
Du'cher,ss	3	2	3	3	Jurges,3b	4	1	0	5
Styles,c	3	1	3	0	Warneke,p	4	2	0	3
Kolp,p	2	0	0	1	Totals	34	10	27	16
†Lucas	1	1	0	0					
Carroll,p	0	0	0	0					
Johnson,p	1	0	0	0					
Totals	32	8	*25	11					

*One out when winning run scored.
†Batted for Kolp in seventh.

Cincinnati .... 0 1 0 0 0 0 1 0 0—2
Chicago .... 0 0 0 1 0 1 0 0 1—3

Runs—Hendrick, Cullop, Blair, D. Taylor, Grimm. Errors—Stripp, Durocher, Jurges. Runs batted in—Durocher, Hemsley, Warneke, Lucas Barton. Two-base hit—Warneke. Three-base hits—Cuyler, Grimm. Sacrifices—Blair, Grimm, Durocher, Styles. Double play—English to Blair to Grimm. Left on bases—Cincinnati, 8; Chicago, 12. First base on balls—off Kolp, 1; off Johnson, 2; off Warneke, 3. Struck out—By Johnson, 1; by Warneke, 3. Hits—Off Kolp 7 in 6 innings; off Carroll, 0 in 1-3 inning; off Johnson, 3 in 2 innings. Hit by pitched ball—By Kolp (Barton). Losing pitcher—Johnson

SMITH HOLDS OPEN GOLF LEAD

137 Card Tops Long Island Field by Four Strokes.

BAYSHORE, N. Y., Aug. 5 (A.P.). Another great round by MacDonald Smith, recent winner of the Metropolitan Open, put the famous Scot far out in front of the field today in the Long Island Open Championship, which he is seeking to win for the third year in a row.

Following upon his great round of 68, which set a new record for the Southward Ho! course yesterday, Smith shot a 69 today and gained a four-stroke lead at the 36-hole mark with a total of 137.

The veteran's closest and apparently only serious rival was Wiffy Cox, the Dyker Beach pro, who shot a 71 today for a total of 141.

Wiffy Cox Four Strokes Behind Leader.

The only other player in the field with much of a chance is Willie Klein, of Wheatley Hills, winner of the Long Island Open in 1922-23. Klein scored a 71 today for a two-round total of 143.

A. E. MacDonald, of Lenox Hills, and George Heron of Meadow Brook, are the only others with scores under 150, the former's total being 147 and Heron's 149.

Smith's 69 today was in many respects more remarkable than his record round yesterday when he made par look easy. He was not placing his drives so well and as a result left himself several hard second shots to play to the narrow, well-bunkered greens.

George Voigt, the only amateur ever to win the Long Island Open crown, took a 78 today, which put him far down in the list with 155.

Braves Pound Elliott In Beating Phils, 6-3

Philadelphia, Aug. 5 (A.P.).—The Boston Nationals jumped on Jumbo Jim Elliott, the Phils' southpaw, today and defeated the home team, 6 to 3. Harry Seibold, of the Braves, kept the Phils from the plate until the eighth inning, when Bartell's single was followed by Buzz Arlett's sixteenth home run of the season and Catcher Harold McCurdy's first home run as a National leaguer.

Walter Berger was responsible for three of Boston's runs when he made a circuit drive with two on base in the sixth inning.

Boston.	AB	H	O	A	Phila.	AB	H	O	A
M'nville,ss	5	1	3	3	Brickell,cf	5	1	3	0
Maguire,2b	5	2	1	5	Bartell,ss	4	1	5	3
Schul'ch,rf	4	1	2	0	Klein,lf	4	2	2	0
Richb'g,rf	1	1	0	0	Arlett,rf	3	1	1	0
Worth'n,lf	5	3	1	0	Hurst,1b	3	1	9	1
Berger,cf	3	1	2	0	McCurdy,c	3	1	5	1
Sheely,1b	4	2	13	0	Fribers,3b	4	0	1	1
Bool,c	3	1	1	0	Mallon,2b	4	0	1	4
Urb'ski,3b	4	2	4	2	J.Elliott,p	2	0	0	2
Seibold,p	3	0	0	0	*Koster	1	0	0	0
					Schesler,p	0	0	0	1
Totals	37	14	27	10	†Stevens	1	0	0	0
					Totals	34	7	27	13

*Batted for J. Elliott in seventh.
†Batted for Schesler in ninth.

Boston .... 0 0 0 1 0 3 0 2 0—6
Philadelphia .... 0 0 0 0 0 0 0 3 0—3

Runs—Berger (2), Maguire, Schulmerich, Worthington, Sheely, Bartell, Arlett, McCurdy. Runs batted in—Worthington, Berger (3), Urbanski (2), Arlett (2), McCurdy. Two-base hits—Klein (2), Maguire, Hurst. Home runs—Berger, Arlett, McCurdy. Sacrifices—Seibold, Bool. Double play—Mallon to Bartell to Hurst. Left on bases—Boston, 7; Philadelphia, 7. Struck out—By J. Elliott, 4; by Schesler, 1; by Seibold, 1. First base on balls—Off Seibold, 3; off Schesler, 1. Hits—Off J. Elliott, 10 in 7 innings; off Schesler, 4 in 2 innings. Losing pitcher—J. Elliott. Umpires—Pfirman, Scott and Rigler. Time of game—1 hour 42 minutes.

OLMSTED VS. NATION-WIDE.

Nation-Wide Store's Nine will be the next opponent of the Olmsted Grill Team. The battle will take place Saturday at 3 o'clock at Haydens Field.

National Net Champion Is Defeated

Mangin Triumphs at Southampton by 4-6, 6-4, 6-0.

Vines, Sutter, Lott Also Gain Semi-final Round.

SOUTHAMPTON, N. Y. Aug. 5 (A.P.).—Gregory S. Mangin, sixth national ranking star from Newark, N. J., and former Georgetown University ace, came out of his tennis slump today and scored the biggest upset of the annual Southampton invitation tournament by defeating John Hope Doeg, national singles champion, 4—6, 6—4, 6—0.

Not even the fact that Doeg has been eliminated from three previous tournaments this season—once by David N. Jones, of New York, and twice by Ellsworth Vines, jr., 19-year-old Pasadena, Calif., sensation—dims the luster of Mangin's victory, for the champion, playing under intense heat, was in good form and anxious to win.

Semifinal Rounds Tomorrow.

Mangin will oppose Clifford Sutter, of New Orleans, Friday afternoon in one semifinal clash, while George M. Lott, jr., of Philadelphia, encounters Vines in the other.

Vines today was extended to three sets before downing the former Bill Tilden protege, Wilbur F. (Junior) Coen, of Kansas City, 6—0, 4—6, 6—2. Lott advanced at the expense of the "tumbling Texan," Berkeley Bell, of Austin, 6—4, 4—6, 6—3, while Sutter turned back Keith Gledhill, national intercollegiate champion, of Santa Barbara, 11—9, 6—2.

Beaten at Wimbledon in the first round and turned back at Seabright last week by unranked Jack Tidball, of Los Angeles, Mangin was determined today to get back in winning stride. He dropped the first set to Doeg as the champion scored nicely—sliced passing placements. In the second set the former Californian put forth everything to win the 20-point seventh game. Doeg felt the strain of the constant battling for the game as Mangin's half-volleys scattered over the court, and he lost three straight games to drop the set. The third found Doeg utterly outplayed by the diminutive Mangin, who clicked off six straight games and allowed the title holder only 6 points.

Lott was hard pressed to eliminate Bell, who was very much on his chopping game for two sets, though he slumped in the important third one.

Coen Rallies in Match With Vines.

Vines, who holds the Longwood and Seabright bowls for this year and is national clay court champion, made Junior Coen look bad in the first set in which the Missourian made few points. Thereafter the tall Coast star, while apparently playing easily, was pushed to win his needed points.

Sutter lost five of the first seven games to Gledhill and yet went on to win in a twenty-game first set as the gallery was kept in good humor by the excellent play. The Southerner had greater stamina and stroke production and won the second, 6—2.

Two of the four seeded teams in men's doubles reached the third round by first and second round wins. They were Wilmer Allison, Austin, Texas, and John Van Ryn, Philadelphia, No. 2 and Berkeley Bell, Austin, Tex., and Gregory Mangin, Newark. The unseeded combination of J. Gilbert Hall, South Orange, N. J., and E. W. Feibleman New York, also won two matches.

MEN'S SINGLES.

QUARTER-FINAL ROUND—Clifford Sutter, New Orleans, defeated Keith Gledhill, Santa Barbara, 11—9, 6—2.

Gregory S. Mangin, Newark, N. J., defeated John Hope Doeg, Newark, N. J., 4—6, 6—4, 6—0.

George M. Lott, jr., Philadelphia, defeated Berkeley Bell, Austin, Tex., 6—4, 4—6, 6—3.

Ellsworth Vines, jr., Pasadena, Calif., defeated Wilbur F. Coen, Kansas City, 6—0, 4—6, 6—2.

MEN'S DOUBLES.

FIRST ROUND—Wilmer Allison, Austin, Tex., and John Van Ryn, Philadelphia, defeated Grenville Walker and J. C. Aldrich, Southampton, 6—0, 6—1.

Herbert I. Bowman, New York, and Eugene McCauliff, New York, defeated William Gragaw and Edward McKnight, South Orange, N. J., 6—2, 7—5.

Bell and Mangin defeated Ted Eggman and Gus Boehmer, jr., St. Louis, 4—6, 6—0, 6—3.

Harold MacGuffin, Philadelphia, and Edward Burns, jr., New York, defeated Martin Buxby, Miami, Fla., and Harry Moore, White Plains, N. Y., 6—4, 8—6.

Jack Tidball, Los Angeles, and Lester Stoeffin, Los Angeles, defeated Frank Bowden and Casper Mannes, New York, 6—3, 6—4.

Edward Yeomans, Washington, and L. N. Reese, Atlanta, defeated Sidney B. Wood, jr., and Harold Blauer, New York, 6—3, 6—4.

Fred Baggs and Dr. William Rosenbaum, New York, defeated John W. Stafford and Percy Melville, Southampton, 6—4, 6—2.

E. W. Feibleman and J. Gilbert Hall, South Orange, N. J., defeated Herbert Fischer, Philadelphia, and Frank Ronneau New York, 3—6, 6—2, 6—2.

William J. Clothier, Philadelphia, and Armand Bruneau, New York, defeated Rex Fincke, jr., and George Patterson, Southampton, 4—6, 6—4, 6—3.

Bryan Grant, jr., Atlanta, and Karl Kamrath, San Antonio, Tex., defeated N. W. Niles, jr., Boston, and J. K. Porter, Southampton, 6—1, 6—1.

Lott and Doeg defeated Richard Murphy, Utica, N. Y., and Norcross Tilney, jr., West Orange, N. J., 6—3, 11—9.

Bruce Barnes, Austin, Tex., and Ted Burwell, Charlotte, N. C., defeated Ralph Kelleher and Clarence Daufinot, Southampton, 6—1, 6—1.

Carl Gray and Clarence Chaffe, New York, defeated Jack Adams, Austin Tex., and Lieut. John Helms, West Point, 6—2, 10—8.

Clifford Sutter, New Orleans, and Wilbur F. Coen, Kansas City, defeated Lucien Lacoste and Jake Hess, jr., Port Worth, Tex., 6—1, 10—8.

SECOND ROUND—Bell and Mangin defeated Clothier and Bruneau, 6—2, 6—2.

Feibleman and Hall defeated Bowman and McCauliff, 6—3, 8—0.

ANNOUNCEMENT
On and After August 5th
WESCHLER'S AUTO AUCTION
Will Be Conducted
First and Second Floors
of Call Carl's Parking Garage
623 H ST. N.W.
Every
WEDNESDAY
and
SATURDAY
Commencing 10 O'Clock A. M.
Adam A. Weschler & Son, Auctrs.
Main Office, 915 E St. N.W.

Benny Leonard Announces Return to Ring Under Kearns

Retired Lightweight King, 35, Out of Game 6 Years.

EBBETS FIELD, Brooklyn, Aug. 5 (A.P.).—Benny Leonard, who retired six years ago as the undefeated lightweight champion of the world, has decided definitely to make a comeback, Jack Kearns announced tonight.

Kearns said he has signed Leonard today to a five-year contract under his management and asserted Benny would probably make his first comeback appearance in a Chicago ring, late this month, against an opponent yet to be selected.

He made the announcement before Leonard was introduced from the ring prior to the Rosenbloom-Slattery fight.

According to Kearns, Leonard will be prepared to "defend" the lightweight championship which he vol-

Continued on Page 15, Column 3.

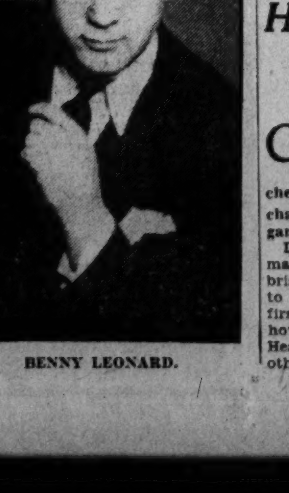

BENNY LEONARD.

Primo May Box Godfrey Again; Pennsylvania Bans Roebuck

PHILADELPHIA, Aug. 5 (A.P.).—The conditional reinstatement of Primo Carnera and George Godfrey, giant heavyweights, was decided upon today by the State Athletic Commission, subject to the consent of the fighters, to meet in a Pennsylvania ring within the next 60 days.

The two boxers have been under suspension in this State since June 23, 1930. Godfrey's license was revoked and $5,000 of his $10,000 purse confiscated because he was said to have deliberately fouled Carnera in the fifth round of a fight the night previous.

Carnera and his handlers were barred after the handlers were charged with assaulting an inspector of the State Athletic Commission in the dressing rooms before the fight.

The commission indefinitely suspended Tiny Roebuck of Washington. D. C., and George Zaharias, of Pueblo, Colo., for "unsatisfactory services in their wrestling bout here July 24.

Herman Wolf, the referee in the match, was also indefinitely suspended for "incompetency."

His First Error in 252 Chances Marked Against Durocher, Reds

CHICAGO, Aug. 5 (A.P.).—After handling 251 fielding chances without a misplay, Leo Durocher, Cincinnati Red shortstop, was charged with an error in today's game with the Cubs.

Durocher, whose last error was made May 15, fumbled Kiki Cuyler's brisk grounder and recovered too late to catch the fleet Cub outfielder at first base. The error did not harm, however, for Barton lined out to Heathcote. Durocher handled six other chances perfectly.

Don Seeks New Record In Canadian Exhibition

Toronto, Aug. 5 (A.P.).—Kaye Don, holder of the world's speedboat record, has advised Canadian exhibition authorities he will make an attempt to better his mark of 110.223 miles an hour during the national exhibition here August 28-September 12.

Don will use his record-breaking boat, Miss England II, in which he set the new mark on Lake Garde, Italy, a few weeks ago.

FREDERICK LEADS ALL THE WAY IN FEATURE AT HAWTHORNE

Schorr's Colt Wins by 1 1-2 Lengths

Pays Backers $9.52; Sun's Son Takes Place Money.

Colonial Belle, Well-Backed Choice, Is Third.

CHICAGO, Aug. 5 (A.P.).—Hitherto regarded as a front runner, John F. Schorr's two-year-old colt, Frederick, held on well enough to win the Evergreen Purse, feature of the Hawthorne program today.

Frederick, well away, opened up a long lead and lasted to stand off a hard closing drive by Willard Mack's Sun's Son by a length and a half. The well-backed favorite, Antoine Pelleteri's Colonial Belle, was third, two-and-a-half lengths back. Frederick covered the six furlongs in 1:12 2-5, and paid $9.52 to win.

Sun Mission, Added Starter, Empire Winner.

Empire City Race Track, N. Y., Aug. 5 (A.P.).—Added starters were first and third in the Melrose Stakes, a claiming event at a mile-and-a-sixteenth, which served as the feature of the closing day card at the Butler course. A good-sized crowd was on hand to say good-by to the ponies until they return from Saratoga, where twenty-seven days of racing opens tomorrow. There was no dissatisfaction in the crowd when Sun Mission, Dr Irving Jacob's added starter, won the Melrose, for the honest campaigner was the 7 to 10 choice.

Eldbrook Clinches Church League Flag

Eldbrooke M. E. Baseball Team took its tenth consecutive game yesterday to win the second half of the Georgetown Church League, defeating Cavalry Drakes, 4-2, before a large turnout of fans. Yesterday's winners had little trouble annexing the first half of the league play.

Custard's hitting and the stellar relief hurling of Fletcher, after Payne was injured in the box, gave Eldbrooke their win yesterday. Two double plays, at critical moments of the game, also helped to hold the determined Drakes in hand.

Eldbrooke.	AB	H	O	A	Drakes.	AB	H	O	A
Schnei'r,3b	4	0	1	2	D'dson,lf,cf	2	1	0	0
Scheele,cf.	2	0	1	1	Dema'st,3b.	2	0	3	2
Th'pson,lf.	4	1	1	1	Taylor,1b.	2	0	5	1
Hunt,ss.	4	1	2	1	B'cher,cf,lf	3	1	1	0
H.D'yee,rf.	1	1	0	0	Goodwin,2b	3	1	3	1
Fuchs,2b.	3	1	5	2	Berger,ss.	3	2	2	2
F'man,1b.	3	1	7	0	Augus'ne,rf	2	0	0	0
Custard,c.	2	2	4	1	Bowman,c.	3	0	7	1
Payne,p.	1	0	0	1	Johnson,p.	2	1	0	2
A.D'yee,rf.	2	1	0	0	*O'Connor.	1	0	0	0
Fletcher,p.	2	0	0	0					
Totals	28	8	21	9	Totals	23	6	21	9

*Batted for Augustine in seventh.

Eldbrooke M. E.	0	2	0	0	1	1	0	—4
Calvary Drakes	0	2	0	0	0	0	0	—2

Runs—Hunt, Fuchs, Freeman, A. Duryee, Buscher, Benger. Errors—Auugstine, Schneider, Johnson, Bowman. Two-base hit—H. Duryee. Stolen base—Schneider. Sacrifice—Demarest. Double plays—Thompson to Fuchs, Schneider to Fuchs to Freeman. Left on bases—Calvary, 3; Eldbrooke, 6. First base on balls—Off Payne, 2; off Johnson, 3.

HAWTHORNE ENTRIES.

(Associated Press.)

FIRST RACE—Six furlongs; purse, $1,200; claiming; for 2-year-olds.

1 Prince Volta....110	10 Ikard....115
2 Crystal Prince..110	11 I Say....107
3 Brave and Bold.114	12 Siberia....110
4 Love Offering..110	13 Lejoy....115
5 Run On....110	14 Witeon....110
6 The Whig....115	15 Playing....107
7 Making Bubbles.115	16 *Navy Girl....102
8 Medicine Bow..110	17 Uma....112
9 Tommy Kirnan.110	18 Band Time....118

SECOND RACE—Six and one-half furlongs (Hawthorne course); purse, $1,200; claiming; for 3-year-olds and upward.

1 *Am. Thunder..108	10 High Pockets..109
2 *Oslo....109	11 *Phantasime..104
3 *Blind Love....108	12 Mardie....104
4 *Hamilton....113	13 Baggage Maid..109
5 Crossbones....118	14 Plutarch....114
6 Grand Prince..118	15 Gold Bet....118
7 Annadire....108	16 Romany Baw..118
8 Orange Plume.114	17 *Aquaplane....113
9 Tarpon....114	18 Nusakan....118

THIRD RACE—One and one-sixteenth miles; purse, $1,300; claiming; for 4-year-olds and upward.

1 *Bear Cry....110	10 One Long Hop.110
2 Master Ace....115	11 Princess Edith.110
3 Royal Manager.115	12 *Skibo....110
4 Sun Fire....115	13 *Zahn....110
5 Devon....115	14 Caius....110
6 Ft. Dearborn..110	15 Meridianese....110
7 Otilla....105	16 *Nancy Seth....105
8 M'tha Florence.100	17 *Willing....105
9 Gold Mint....115	

FOURTH RACE—One and one-sixteenth miles; purse, $1,300; claiming; for 4-year-olds and upward.

1 Harpoon....110	10 *Prickly Heat..110
2 Tommy Tickle..115	11 Water Gap....115
3 Sir John K....110	12 Braggadoccio..115
4 Northampton..110	13 Stop Gap....115
5 *Trudgeon....110	14 The Southerner.115
6 *Ladrone....110	15 Wolfy....115
7 Plumbago....115	16 Ed Lark....115
8 *Ellen N....105	17 *Lady Bienville.105
9 Flo O'Neil....110	

FIFTH RACE—Six furlongs; purse, $1,300; the Cuddler; for 2-year-old fillies.

1 Shaker Lady....115	5 †Miss Hoptown..108
2 Miss Corinne..110	6 Giavanna....110
3 Oscillation....115	7 †Fair Lee....108
4 Koster Maid....108	

†Audley Farm entry.

SIXTH RACE—Six furlongs; purse, $1,500; the Lasalle; for 3-year-olds.

1 No More....112	5 Laughing Boy...102
2 Siskin....114	6 Sweet Scent....99
3 Seguro....102	7 Epithet....114
4 Ladder....107	

SEVENTH RACE—One and one-eighth miles; purse, $1,300; claiming; for 4-year-olds and upward.

1 *Open Go Shut.105	10 John Peel....110
2 Delmonico....110	11 Tanist....115
3 Aviator....115	12 *Shady Rest...105
4 Searington....110	13 Dr. Parrish....110
5 *Maecenas....100	14 *Workless....110
6 *Potfull....105	15 *Peter....105
7 *Cartoon....105	16 King Lehr....110
8 Maj. Tom....110	17 *Black Wrack..105
9 Wizardry....110	18 Pat Field....110

EIGHTH RACE—One and one-sixteenth miles; purse, $1,300; claiming; for 3-year-olds.

1 Modern Times..108	6 Albazano....111
2 *Black Bull....106	7 Waterport....108
3 Hyannisport....110	8 *Princess Peggy.104
4 Drastic Water..111	9 Reverberate....108
5 Chicago Girl..111	10 His Last....116

*Apprentice allowance claimed.
Weather, clear; track, fast.

BASEBALL TODAY, 3:00 P. M.
AMERICAN LEAGUE PARK
Washington vs. Boston
TICKETS ON SALE AT PARK AT 9:00 A. M.

PAWNBROKERS
Rate of interest, 2% and 3%. No waiting—No Phoning. Pledges Stored in Our Burglar Proof Vaults on Premises.
OSSLYN LOAN CO
Rosslyn, Va.

LOANS HORNING
Diamonds—Watches—Jewelry
South End of Highway Bridge
On the Road to Alexandria
Rate of Interest 2% and 3%

Boots and Saddle's

(Reg. U. S. Patent Office)

—Saratoga Selections—

By J. B. SNODGRASS

SARATOGA SPRINGS, Aug. 5.—The long summer meeting of the Saratoga Association will be in racing tomorrow with an unusually attractive card of six events, in which Western and Eastern horses are intermingled entries, making the racing representative of all sections. The weather is ideal, the track at its best and indications that the attendance will equal that of any previous midweek opening.

The card is featured by the Saratoga Handicap, an old fixture, and the Flash Stakes for 2-year-olds. Both have an added value of $5,000. Nine horses of three years and upward have been named for the handicap, while thirteen of better 2-year-olds are to go in the Flash. The Flash was won formerly by horses that turned out to be great ones, notably Gallant Fox in 1929.

The Greentree Stable's **ST. BRIDEAUX** is selected to win the featured Saratoga Handicap. This race was won by Marine a year ago, and Marine would stand little chance against the kind of horses that are starting in this renewal. **ST. BRIDEAUX** and **FLEET FLAG** are the only two horses in this field that have been working here at a mile and a quarter, the distance of the Saratoga. Of the two, **ST. BRIDEAUX**, which has been closely aligned with his stablemate, Twenty Grand, seems the better, but the public will find the Glen Riddle Farms **FLEET FLAG** a greatly improved horse, and it is believed the two will run first and second in the order named. Danger, if it should come to either, will be from **REVEILLE BOY**, a speed-horse in Chicago, and shipped here. He should share in the purse. **SPINACH** is not at his best. **SANDY FORD**, a late arrival in the entries, is far below his best form. Little can be expected of **JIM DANDY**, at least on a fast track, among these.

FIRST RACE—MOWRIS, of the Rancocas Stable, is a greatly improved horse and is the class of the field. He is lightly weighted, won over better horses in New York, and should not leave the result in doubt. **GOLDEN PRINCE** shines occasionally, but he seems a sprinter at most and is inconsistent. **CHARON** may be the real menace to the Rancocas horses.

SECOND RACE—ACE II seems to have the class and is picked to win. **SNIFTER** is handed around as a good horse in this company, but he must show more than he has recently. **BANNER DAY** has a money chance. Nine start here.

THIRD RACE—The Flash, for 2-year-olds, may prove the high light of the card, for it has a bristling field of youngsters. The Greentree Stable's **SEMAPHORE**, with Kurtsinger up, is selected to win this prize, which went to Jamestown a year ago. **SEMAPHORE** has done everything asked of him in workouts and has the light impost of 112 pounds. He should be one of the favorites.

Mrs. Vanderbilt's Fair Stable presents a stake winner in **MAKALU**, with Fator up. **POLONAISE**, of the Coe entry, should figure in the race. C. V. Whitney's **FALL APPLE**, top weight with 129 pounds, will receive support, but he does not appear to be ready for the engagement at this time with the difference in weights against him.

FOURTH RACE—ARAB is selected to defeat **MAGNIFICO** in the fourth race. **ARAB** has had some hard luck in racing, but has shown improvement all along the line. He should lead the Whitney horse home. **SERGT. DONALDSON** has been at this track some time in preparation and George Conway has him at tops. He may force them all.

SIXTH RACE—CAMBAL and **JACK B.** will fight it out in the sixth, and while **JACK B.** will be the choice, **CAMBAL** has a good chance to whip him. **POMPEIUS** also will figure in the race.

SARATOGA OPENS LONG MEETING

Twin Feature Today; Mate and Twenty Grand at Spa.

SARATOGA SPRINGS, N. Y., Aug. 5 (A.P.).—Here on the fringe of the Adirondack Mountains, king thoroughbred begins a 27-day reign tomorrow with the opening of the racing season at the historic Saratoga course.

Yesterday this little town, with its Revolutionary and Civil War background was just another village of some 12,000 to 15,000 inhabitants but before nightfall the number will have been increased manyfold and by the time the racing season swings into full speed between 50,000 and 75,000 will be encamped in or about Saratoga Springs.

Racing Fans Flocking to Saratoga.

Mate, A. C. Bostwick's champion 3-year-old, is in training here while James Rowe is prepping Mrs. Payne Whitney's Twenty Grand for the Travers—leading 3-year-old stake of the meeting. Although both are eligible for several smaller stakes, it is doubtful if the two leading 3-year-olds meet during the meeting unless they step out of their class for the Saratoga Cup, September 5, a race in which they probably will have to match strides with Sun Beau, the American money-winning champion. Mate is not eligible for the Travers.

Thousands of members of metropolitan society and of the racing world moved in on Saratoga's Broadway today as 22 of the turf's fastest thoroughbreds went through their final workouts for the twin feature races at the opening of the 27-day meeting tomorrow.

St. Brideaux, a 3-year-old stablemate of Twenty Grand from Mrs. Payne Whitney's barns, shapes up as the logical choice for the handicap, although he will be asked to give weight on scale to other high-class performers. William Ziegler's Spinach, which ran fifth to Sun Beau in the Arlington Handicap, prepped at the Chicago race track, and is said to be rapidly nearing the form that ranked him near the top last fall.

Southwest Nine Wins In Market Battle, 9-2

Before a gallery of 1,500 fans, including a band of circus Indians, the hastily formed Southwest Market nine yesterday trimmed the Northeast Market by the score of 9-2 on Diamond No. 3, Monument Grounds. Errors and misplays galore marked the course of the game, but the gallery enjoyed the proceedings without discrimination.

Southwest.	AB	H	O	A	Northeast.	AB	H	O	A
Wineb'r,rf.	5	2	0	0	P.D'dson,ss	4	1	1	3
Turner,rf.	1	1	0	0	M'rell,1b,p.	3	0	7	0
Do'dson,3b	1	5	1	2	Aug'ne,p,1b	3	1	2	1
Schw'tz,1b	5	3	10	0	H'ford,ss.	3	0	3	0
Ford,2b.	4	0	1	2	Chaco's,3b.	4	1	1	2
Mirman,cf	5	2	3	0	Peratino,p.	3	1	1	2
Palmer,lf.	5	3	3	0	McC'key,lf.	4	1	2	0
Podgett,c.	5	1	8	1	Kessler,2b.	4	3	2	2
Wass'n,ss.	2	2	1	5	Criro,c.	4	1	5	0
Spiegel,p.	3	0	0	2					
Totals	40	15	27	12	Totals	33	9	24	11

Southwest	1	2	0	2	0	1	0	3	x—9
Northeast	0	0	0	0	0	0	2	0	0—2

Runs—Wineberger (2), Turner (2), Donaldson (2), Schwartz (2), Padgett, Peratino, Augustine. Errors—Wineberger, Wassman, McConkey, Morrell, Chaconas. Two-base hits—Mirman, Donaldson, Wineberger, Morrell, McConkey, Kissler. Stolen bases—Palmer, Mirman, Padgett, P. Donaldson. Sacrifice—Padgett. Double plays—Wassman to Ford to Schwartz; Peratino to Morrell. Left on bases—Southwest 8. First base on balls—Off Spiegel, 3; off Peratino, 3. Hits—Off Peratino, 5 in 3 innings; off Morrell, 5 in 3 innings; off Augustine, 5 in 2 innings.

THISTLEDOWN ENTRIES.

(Associated Press.)

FIRST RACE—Six furlongs; purse, $700; claiming; for 2-year-old maidens.

1 Rag Tag....118	10 Chow Mein....115
2 North Vernon.115	11 Vain Glory....115
3 Argon....112	12 Young Bill....118
4 Hortense B....112	13 Silent Vote....115
5 Gd. Time Boy.115	14 Scotland Miss.112
6 Baby Jean....112	15 Cally Lilly....112
7 Anavah....115	16 Country Tom....118
8 Yes Yes....115	17 Pagan Lady....112
9 French Ace....115	18 Gr'nd Volvode.115

SECOND RACE—Six furlongs; purse, $700; claiming; for 3-year-olds and upward.

1 *Shasta Love.108	10 My Toots....99
2 *Ronald Grey.105	11 Phi Delta....113
3 Blue Blood....105	12 *Pink Blossom.105
4 *Guava....104	13 Sky High....113
5 Pantagruel....109	14 Mayes Lutz....107
6 *Claude C....110	15 Jack Up....113
7 Winslow....115	16 Brimsey....109
8 *Jungle Imp..110	17 Pr. Virginia....108
9 *T. Rochester.110	18 *Catch Him....110

THIRD RACE—Six furlongs; purse, $700; claiming; for 3-year-olds and upward, colts, horses and geldings.

1 Glad Effort....106	7 Rahway....106
2 Genuine....112	8 One Cent....106
3 Great Artist....109	9 Top Cloud....104
4 B. Dominick....101	10 *Bill Orange....101
5 Principio....106	11 *Snowman....101
6 *Capt. J. S....107	12 *The Judge....98

FOURTH RACE—One mile and 40 yards; purse, $1,000; allowances; for 3-year-olds and upward.

1 Blanc Seing....109	4 Chiclero....109
2 Domina....104	5 Santon....104
3 Blk. Diamond.109	6 Long Run....109

FIFTH RACE—One mile and 40 yards; $700; claiming; for 3 and 4 year old maidens.

1 *Gold Finder.102	10 *Wotan....103
2 Cloiwald....106	11 *Enro....105
3 Underdun....105	12 Match Box....102
4 Anne's Pal....103	13 Tackle....114
5 Fred Sharp....108	14 Molly Hogan....98
6 Oh Yeah....103	15 *Annawan....98
7 Wattahorse....108	16 Mischievous....107
8 Tracy Day....109	17 *Tiny Juanita..98
9 *Sleepy Alice..98	18 Border Raider..109

SIXTH RACE—One and one-eighth miles; purse, $800; claiming; for 3-year-olds and upward.

1 Pattie Kate....99	10 *Broad A....106
2 Zella K....108	11 *Nuck. Boy....116
3 *Sun. Clothes.107	12 Satin Spinner.110
4 *The Whip....107	13 *Capt.'s Dau..108
5 *Woodgain....113	14 Pr. Isabel....107
6 Mod. Maiden..108	15 Crowned Hd....110
7 Agitate....107	16 *Fairy Man....116
8 Coral Beach..112	17 Gully Jumper..113
9 *Mu. Friend....118	18 *Bask....107

SEVENTH RACE—One and one-quarter miles; purse, $700; claiming; for 3-year-olds and upward.

1 *Heatherwin..108	10 Waterfowl....113
2 Doc....108	11 *Alma Vita....108
3 *Rosie Cora..105	12 *Std. Bearer..110
4 *Lunacy....105	13 *Blk. Alice....108
5 *Kelly's Pride.108	14 *Elizabeth S....108
6 *Radio Serv....110	15 Blue Fish....110
7 *Catlettsb'g....110	16 *Nonenicer....108
8 *Shakitup....110	17 *Lily Cup....105
9 Chorister....118	18 Eric the Red..113

*Apprentice allowance claimed.

PEEWEES SEEK FOES.

The American Peewees, the recently formed young team which handed a 17-11 drubbing to St. Joseph's yesterday, are on the lookout for more games. The Orioles and the Joe Cronins are especially challenged. Get in touch with Manager Thomas, Atlantic 1448.

HAWTHORNE, ILL., CHART, AUGUST 5, 1931.

WEATHER, CLEAR. TRACK, FAST.

FIRST RACE—Five and one-half furlongs. Purse, $1,200; claiming. For maiden 2-year-olds. Start good. Won easily; place, driving. Went to post at 2:16. Off at 2:21. Winner, J. March's ch. g. (2), by Peter Quince—Lucina. Trained by P. Reuter. Value to winner, $850; second, $200; third, $100; fourth, $50. Time, 0:23, 0:47, 1:00 1-5, 1:07 1-5.

Horses	Wgt.	Post	St	¼	½	Str.	Fin.	Jockeys	Straight
SIMPLE SINGER	113	3	4	1^{2}	1^{4}	1^{5}	1^{4}	Landolt	$29.88
KENNY BOY	113	5	1	6^{2}	6^{4}	5^{2}	2^{nk}	Leyland	20.75
RUFFIAN	108	9	6	4½	4^{1}	3½	$3^{1½}$	Allen	3.11
SWITCH	108	11	7	$5^{1¼}$	5½	$4^{1½}$	4½	Riley	4.75
CHATTER ON	108	1	11	$10^{1¼}$	8^{2}	6^{2}	5^{2}	Trivett	3.48
MY DESIRE	112¼	8	5	3^{1}	2½	2^{h}	6½	Schaefer	25.29
DISPATCHER	108	6	8	7^{h}	7^{1}	7^{1}	7^{4}	Richard	*31.35
CHEPERA	116	4	10	11	10^{2}	9^{4}	8^{h}	Bryant	2.77
FLORIDA BUNTI'G	109½	7	2	2^{h}	3^{h}	8^{h}	9^{6}	Fronk	105.43
HOOSIER PRINCE	108	10	9	8^{1}	$9^{1½}$	10^{5}	10^{3}	Laidley	112.32
CAMP LIFE	108	2	3	9¼	11	11	11	West	*

*Field.

Two-dollar mutuels paid—SIMPLE SINGER, $61.76, $29.78, $13.00; KENNY BOY, $19.86, $8.72; RUFFIAN $3.62.

SIMPLE SINGER took a good lead soon after the start and, seemingly best, increased it as he went and was never in danger. KENNY BOY dropped back after breaking well, but hugged the rail in stretch and finished fast. RUFFIAN raced on the outside in the stretch, but held the others. SWITCH was fairly well up throughout. CHATTER ON and CHEPERA met with early interference and were never dangerous. FLORIDA BUNTING had early speed.

SECOND RACE—One and one-sixteenth miles. Purse, $1,300; claiming. For 3-year-olds and upward, fillies and mares. Start good. Won easily; place, driving. Went to post at 2:49. Off at 2:49½. Winner, Miss B. Hart's ch. f. (3), by Sweep On—Passamaria. Trained by C. F. Cherry. Value to winner, $900; second, $250; third, $100; fourth, $50. Time, 0:24 2-5, 0:48 2-5, 1:13 3-5, 1:39 4-5, 1:46 2-5.

Horses	Wgt.	Post	St	¼	½	¾	Str.	Fin.	Jockeys	Straight
SWEEP PAST	105	5	4	$1^{2½}$	1^{1}	$1^{1½}$	1^{2}	$1^{2½}$	Roderick	$4.43
THEORIST JANE	111	6	7	5^{3}	$4^{1½}$	4^{3}	3^{2}	2^{h}	Moran	61.62
GREY KITTY	107	4	1	2^{1}	2^{2}	2^{2}	2^{h}	3^{2}	Corbett	4.93
LILLIAN T.	111	11	8	6^{h}	6½	$6^{1½}$	4½	4^{8}	Richard	4.13
EVERGREEN QUE'N	111	9	9	8^{h}	7½	7^{4}	6^{4}	5^{4}	L. Cunningham	14.63
RED CROSS SISTER	111	7	6	3^{3}	3^{1}	3^{h}	5^{1}	6^{3}	Chiavetta	8.35
TISHYBO	111	1	3	9^{1}	11	9^{2}	8^{4}	$7^{1½}$	Riley	4.99
ALL GIRLS	102¼	8	5	4^{3}	5^{4}	5^{1}	7^{2}	8^{4}	F. C. Smith	32.31
CLOVER CLUB	106	10	10	10^{h}	$9^{1½}$	10^{3}	$9^{1¼}$	9^{4}	M. McLaughlin	7.73
WILLING	105	3	11	11	8^{1}	8^{h}	10^{3}	10½	Magner	*31.30
LADY MESSENGER	108	2	2	7^{1}	10^{h}	11	11	11	Tarmino	

*Field.

Two-dollar mutuels paid—SWEEP PAST, $10.86, $7.16, $4.84; THEORIST JANE, $40.78, $21.06; GREY KITTY, $4.52.

SWEEP PAST took a good lead rounding the first turn and, under a steady ride, came in front to withstand the challenge of GREY KITTY and win easily. THEORIST JANE was always close up and finished well. GREY KITTY was tiring at the end. LILLIAN T. was badly outrun first part, but made up ground in the stretch and was going well at finish. RED CROSS SISTER had early speed, but tired. EVERGREEN QUEEN was outrun all the way. TISHYBO raced in four bandages and was never prominent. WILLING was knocked back at the start.

THIRD RACE—Six and one-half furlongs (Hawthorne course, out of chute; sent out in entries as six furlongs). Purse, $1,200; claiming. For 4-year-olds and upward. Start good. Won driving; place, same. Went to post at 3:19. Off at 3:19½. Winner, E. R. Bradley's br. c. (4), by Black Servant—Bit of White. Trained by W. Hurley. Value to winner, $850; second, $200; third, $100; fourth, $50. Time, 0:24, 0:47 2-5, 1:13, 1:19 4-5.

Horses	Wgt.	Post	St	¼	½	Str.	Fin.	Jockeys	Straight
BROAD MEADOWS	115	8	1	4^{2}	2½	2½	1^{2}	Schaefer	$15.39
DOUBLE HEART	116	3	4	1¼	$1^{1½}$	1^{1}	2^{1}	Corbett	10.69
LADYY CAPULET	108	5	7	5^{h}	$4^{1½}$	3^{1}	3^{nk}	Callahan	11.94
FIDDLER	118	6	3	6^{4}	5^{2}	4^{h}	4^{1}	Chiavetta	2.65
FRENCH LASS	108	7	2	3^{h}	3^{h}	5^{4}	5^{8}	M. McLaughlin	1.66
PANCHIO	116	1	8	8	8	7^{8}	6^{2}	V. Smith	9.43
LAWYER	113	4	6	7^{2}	7^{4}	$6^{1½}$	7^{4}	Moran	45.64
ZACAWEISTA	113	2	5	2^{h}	6^{3}	8	8	Frye	11.53

Two-dollar mutuels paid—BROAD MEADOWS $32.78, $16.68, $8.26; DOUBLE HEART, $12.46, $8.34; LADY CAPULET, $9.22.

BROAD MEADOWS, off well, retained a prominent position from the start and, wearing down DOUBLE HEART in the stretch, was going away at the end. DOUBLE HEART took command on the back stretch and sprinted into a good lead approaching stretch turn but was tiring fast at finish. LADY CAPULET made up ground steadily on the outside. FIDDLER was in close quarters after the start and could never reach the leaders. FRENCH LASS also met with some interference in the early running. ZACAWEISTA was blocked approaching the far turn and was never a threat thereafter. PANCHIO was off slowly and was outrun all the way.

FOURTH RACE—Six furlongs. Purse, $1,300; allowances. For 2-year-olds. Start poor. Won easily; place, driving. Went to post at 3:46. Off at 3:47. Winner, J. F. Schorr's blk. c. (2), by The Porter—Slow and Easy. Trained by owner. Value to winner, $900; second, $250; third, $100; fourth, $50. Time, 0:23 3-5, 0:47 2-5, 1:12 2-5.

Horses	Wgt.	Post	St	¼	½	Str.	Fin.	Jockeys	Straight
FREDERICK	110	6	1	$1^{1½}$	$1^{1½}$	$1^{1½}$	$1^{1½}$	McCoy	$3.76
SUN'S SON	112	5	2	2^{h}	2½	$2^{1½}$	$2^{2½}$	L. Cunningham	3.45
COLONIAL BELL	112	2	4	$3^{1¼}$	3^{1}	$3^{1½}$	$3^{1½}$	Chiavetta	1.40
PORTER'S DREAM	109	1	6	$4^{1½}$	4^{2}	4^{3}	4^{3}	Corbett	4.73
LATE DATE	105	4	3	6	5^{h}	5^{3}	5^{3}	Schutte	†21.35
PRINCELLA	106¼	3	5	5½	6	6	6	Callahan	†

†Audley Farm entry.

Two-dollar mutuels paid—FREDERICK, $9.52, $4.54, $2.58; SUN'S SON, $4.12, $2.68; COLONIAL BELL, $2.30.

FREDERICK beat the others away from the barrier and, aided by his early advantage, remained in front to win easily. SUN'S SON was well up throughout and made a game bid to overtake the winner in the stretch, but was not equal to the task. COLONIAL BELLE raced into contention after going a quarter, but tired in the last furlong. PORTER'S DREAM saved ground around the stretch turn. LATE DATE and PRINCELLA were never serious contenders.

FIFTH RACE—One and one-eighth miles. Purse $1,300; claiming. For 3-year-olds and upward. Start good. Won driving; place, same. Went to post at 4:15½. Off at 4:17. Winner, H. Oots' ch. f. (4), by Atwell—Ormulu. Trained by H. Wells. Value to winner, $900; second, $250; third, $100; fourth, $50. Time, 0:24 3-5, 0:49, 1:14, 1:39 3-5, 1:52 2-5.

Horses	Wgt.	Post	St.	¼	½	¾	Str.	Fin.	Jockeys	Straight
TELA	110	5	5	5^{h}	5^{3}	4^{2}	2^{h}	1^{nk}	Tilden	$3.88
BIDE A WEE	102	4	2	4^{3}	3½	3^{1}	$3^{1½}$	$2^{1½}$	F. C. Smith	3.27
JIM ORMONT	112	2	3	$1^{1½}$	$1^{1½}$	1^{2}	1^{h}	3½	Schutte	3.70
VERMICULITE	107	3	4	$2^{1½}$	$2^{1½}$	2^{1}	4^{2}	4^{1}	Allen	6.89
BLACK CLOUD	112	1	1	3^{h}	4^{2}	$5^{1½}$	5^{h}	$5^{1½}$	Riley	2.83
DRASTIC DELIGHT	103	6	6	6	6	6	6	6	West	31.21

Two-dollar mutuels paid—TELA, $9.76, $5.58, $3.86; BIDE A WEE, $4.22, $2.72; JIM ORMONT, $3.20.

TELA was outrun for half the distance, then came fast on the outside to reach a contending position in the stretch and, getting to the front in the final furlong, held BIDE A WEE in a driving finish. BIDE A WEE was taken back after the start and made a strong stretch challenge, but could not get up. JIM ORMONT went to the front at the start and led by a good margin into the stretch, but was tiring at finish. VERMICULITE was also weakening. BLACK CLOUD raced poorly and never threatened leaders.

SIXTH RACE—One and one-sixteenth miles. Purse, $1,300; claiming. For 3-year-olds and upward, fillies and mares. Start good. Won driving; place, same. Went to post at 4:46. Off at 4:47. Winner, Mrs. A. R. Smith's b. f. (4), by Johrden—Winnie McGee. Trained by R. W. Selden. Value to winner, $900; second, $250; third, $100; fourth, $50. Time, 0:23, 0:47, 1:13 1-5, 1:39 4-5, 1:46 4-5.

Horses	Wgt.	Post	St.	¼	½	¾	Str.	Fin.	Jockeys	Straight
†WINNIE JO	111	7	5	5^{2}	7^{h}	7^{1}	$4^{1½}$	1^{h}	E. McLaug'n	*$17.56
GREY GULL	106	12	7	3^{2}	3½	3^{1}	$1^{1½}$	$2^{1½}$	F. C. Smith	5.87
TARNISH	113	2	12	7^{2}	5^{h}	5¼	2^{h}	3^{2}	Moran	12.04
THUNWIN	112	4	1	6^{h}	$6^{1½}$	$6^{1½}$	3½	$4^{1½}$	Schaefer	3.84
ENGLEWOOD	111	11	10	9^{h}	9^{h}	10½	$8^{1½}$	5^{2}	Dyer	5.90
MADCAP MARVIN	115	10	9	4¼	4^{1}	4^{h}	5½	6^{2}	Fronk	6.05
BLUSHING MAIDEN	115	6	4	2^{2}	2^{3}	2^{1}	7^{h}	7^{h}	Leyland	7.30
PAL TO PAL	103	9	8	10^{2}	10^{h}	9^{h}	9^{2}	8^{h}	M. McLaughlin	7.05
LILLIAN TOBIN	101	8	3	1^{1}	1½	1^{h}	6^{1}	9^{4}	Nelson	34.30
MERIDIANESE	111	3	6	11^{8}	8^{1}	8^{h}	10½	$10^{1¼}$	Richard	34.96
SANTA SOPHIA	111	5	11	8^{h}	11^{8}	11^{6}	11^{5}	11^{5}	Chiavetta	*
NURSIE	106	1	2	12	12	12	12	12	Roderick	*

*Field. †Disqualified. Winnie Jo ran in field.

Two-dollar mutuels paid—GREY GULL, $13.74, $9.32, $7.18; TARNISH, $11.20, $6.30; THUNWIN, $3.98.

WINNIE JO, outran early, came fast in the final quarter and, reaching a contending position in the last furlong, bore in during the last sixteenth interfering with several of the contenders, then went on to catch GREY GULL in the closing strides, but was disqualified for foul. GREY GULL was a forward factor from the start and, getting to the front an eighth out, held on well. TARNISH came fast after leaving the backstretch and was running strongly when caught in jam near the end. THUNWIN was also running well when he was forced to pull up when WINNIE JO came over. ENGLEWOOD closed well, also meet with interference in the jam. LILLIAN TOBIN and BLUSHING MAIDEN tired after setting the pace.

SEVENTH RACE—One and one-eighth miles. Purse, $1,200; claiming. For 3-year-olds and upward. Start good. Won driving; place, same. Went to post at 5:15. Off at 5:16. Winner, Mrs. R. Pollard's ch. g. (3) by Lee O. Cotner—Athna. Trained by R. Pollard. Value to winner, $850; second, $200; third $100; fourth, $50. Time, 0:24 1-5, 0:48 2-5, 1:13 2-5, 1:38 4-5, 1:52 2-5.

Horses	Wgt	Post	St.	¼	½	¾	Str.	Fin.	Jockeys	Straight
WISE LEE	110	1	7	7	$4^{1½}$	3^{1}	1½	1^{nk}	Leyland	$4.19
TIGER FLOWERS	112	2	5	4^{h}	3^{h}	4^{1}	3^{h}	2¼	Corbett	11.86
ANNAN	115	4	2	1^{1}	1^{1}	1^{h}	2^{2}	3^{4}	L. Cunningham	4.87
MORE POWER	110	6	3	3^{1}	$2^{1¼}$	2^{h}	4^{8}	4^{3}	Chiavetta	4.82
LANSQUENET	112	3	1	6¼	7	7	5¼	5¼	Whittaker	32.77
RUSHING	115	7	4	3^{h}	6^{3}	5^{3}	6^{3}	6^{4}	V. Smith	1.46
NAZDAR	107	5	6	5^{1}	5^{h}	$6^{1½}$	7	7	Roderick	44.54

Two-dollar mutuels paid—WISE LEE, $10.38, $5.42, $4.30; TIGER FLOWERS, $8.42, $5.70; ANNAN, $6.44.

WISE LEE came fast when ready and, coming around the outside of the field at the stretch turn took command an eighth out and lasted to hold TIGER FLOWERS. Latter was in close quarters on back stretch, but was going fastest of all at the finish. ANNAN made the pace and held on fairly well. MORE POWER was used up following ANNAN in the early stages. RUSHING was carried wide around first turn, but ran a bad race and, after moving up slightly on back stretch, dropped entirely out of contention in stretch run.

STRANGE AS IT SEEMS —By John Hix

THE victim of a peculiar form of rheumatism, Ben Wagner, watch repairer, of Akron, Ohio, has not been able to sit down since he was 18 years of age. With the aid of crutches he stands and works all day. He eats his meals and reads, while standing. It is only when he sleeps that Wagner does not stand.

The horned toad is not a toad, but a lizard that hops. The little creature descended from the monstrous dinosaurs that inhabited the western part of the United States millions of years ago.

Any reader wanting further proof of anything depicted here should address the author, care of The Washington Post, and inclose a stamped and self-addressed envelope for reply. JOHN HIX.

Tomorrow: This Watch Has Run 177 Years.

Colors give added realism to strange things and happenings illustrated by John Hix on a full page in The Sunday Post.

LONDOS DUE IN TOWN ON SATURDAY

Greek to Train Here for Dusek Match Next Tuesday.

AS evidence that his encounter with Rudy Dusek, to be staged next Tuesday night at Griffith Park is not just another night's work on Londos' crowded schedule, the Greek champion will come to town Saturday, here to train for his third meeting with the rough-and-ready Nebraskan, whom he has defeated twice, but not to the complete satisfaction of local mat fans.

Dusek arrived yesterday and went through a few limbering-up scowls at the Jewish Community Center with Jim McNamara on the receiving end. The huge-necked, aggressive Westerner is in tip-top shape, and although Londos has shown himself to be infallible, confidently expects to win.

Londos Fails to Discuss Referee.

Londos, at present on a business-pleasure trip to Ocean City, N. J., is noncommittal over the much-discussed choice of a referee. It is possible that none of the three most seen referees in this region will be the third man in the ring, Matchmaker Turner intimated yesterday.

The wrangle over whether Dusek will be permitted to use the so-called thorhammer and Londos the Japanese necklock very probably will not be settled until the two are brought together in the center of the ring on the night of the brawl. As has been the custom in their former two engagements, Ed White, manager of the champ, will protest the thorhammer, and Dusek, evidently managerless, will be outvoted.

Matchmaker Turner added a bout and a half to the card yesterday, signing Karl Pojello, former light heavyweight champion, to meet Babe Caddock, pupil of old Earl Caddock, while Jim McNamara will make his second local appearance against a yet to be named mammoth.

GOVERNMENT LEAGUE.

G. P. O.	AB	H	O	A	Naval H.	AB	H	O	A
B.Schn'r,cf	3	2	2	0	Bridges,cf.	4	2	2	0
Homan,3b.	3	1	0	0	W'mson,1b.	4	1	11	2
Mosedale,lf	2	1	0	0	Clapper,p.	4	2	1	0
Gartl'd,ss.	3	1	0	4	Harvey,3b.	4	0	1	4
Reiman,2b	1	0	0	1	Pat'rson,ss.	3	0	0	4
Hollis,rf.	3	1	3	0	Payne,2b.	4	2	7	3
Harding,1b	3	2	10	0	Thrift,rf.	4	3	0	1
A.Schn'r,c.	4	0	5	1	Harnsb'r,lf.	3	0	0	0
Lyons,p.	1	0	0	0	King,c.	2	1	2	2
Corkins,p.	2	0	1	1					
Hiser,2b.	2	1	0	0	Totals	32	11	24	16
Totals	27	9	21	7					

G. P. O.	1	2	0	0	0	0	1	3	—7
Naval Hospital	1	5	0	0	0	1	3	x	—10

Runs—B. Schneider (2), Gartland, Hiser, Hollis (2), Harding, Bridges (2), Williamson, Patterson, Payne (2), Thrift (3), King. Errors—King, Bridges, Homan, Payne, Gartland, Hiser (2), A. Schneider, Thrift. Two-base hits—Clapper, Hollis, Payne, Thrift, King, B. Schneider. Three-base hit—Clapper. Stolen bases—B. Schneider (2), Thrift (2), Bridges, Mosedale, Patterson, Payne. Sacrifices—Mosedale, Harnsberger. Double plays—Patterson to Payne to Williamson, Patterson to Williamson to King, Harvey to Payne to Williamson.

EMPIRE CITY RESULTS.

(Associated Press.)

FIRST—Five furlongs; purse, $1,000; for maiden 2-year-olds; claiming.
San Kai, 118 (J. Burke)..... 7-5 3-5 1-5
Louis Merryman, 118 (G. Fields).. 2-1 1-1
Grand Rox, 118 (E. Ambrose)........ 6-1
Bun Nova, Thatched Roof, My Fergus, Poetic License, Pleasantville, James River, Jorghensen, Flying Atom, Facchina and Don't Blush also ran. Time, 1:01 1-55.

SECOND—About 6 furlongs; purse, $1,000; for 3-year-olds and upward; claiming.
Scatter, 116 (W. Prior)...... 15-1 5-1 5-2
Musing, 113 (J. Bethel).......... 6-5 1-2
Claremont, 113 (J. Burke)............. 8-5
Tetrachal, Tetra Boru, Uncle Sam, Havelock, Haystack, Novena, Finger Tips, Little Cane also ran. Time, 1:10 4-5.

THIRD—One mile 70 yards; purse, $1,000; for 3-year-olds and upward; claiming. (First division.)
Bird of Prey, 119 (A. Snider).. 8-1 3-1 8-5
Little Toots, 113 (E. Barnes).... 4-1 2-1
Noine, 122 (E. Kummer)................ 1-1
Dark Abbot, Friar, Eastko, *Stretcher, Dark Nun, Star Run, Gunther, Mina F., and Black Feather also ran. Time, 1:48 2-5.
*Stretcher disqualified.

FOURTH—One and one-sixteenth miles; Melrose Claiming Stakes, $2,000 added; for 3-year-olds and upward.
*Sun Mission, 126 (W. Harvey) 7-10 1-4 out
Impish, 109 (W. Kelsay)........ 1-1 out
*Al Neiman, 118 (E. Barnes)........ 1-1
Deploy, Gay Pal also ran. Time, 1:48 3-5.
*Added starters.

FIFTH—One mile and 70 yards; purse, $1,000; for 3-year-olds and upward; claiming. (Second division.)
Squeeze Play, 115 (E. Barnes) 4-5 1-3 out
Honey Grove, 118 (W. Prior)..... 5-2 6-5
Tazewell, 125 (W. Harvey)............ 6-5
Surpass, Simba, Quacker, Heartstone, Airliner and Walter Lister also ran. Time, 1:47.

SIXTH—One and one-sixteenth miles; purse, $1,000; for 3-year-olds and upward; claiming.
Euclid, 110 (W. Prior)....... 5-2 1-1 1-2
Dunfern, 113 (F. Munden)....... 8-1 4-1
Dunrock, 121 (G. Fields)............. 8-5
Margaret Mc., Westko, Little Nap, Zaidee, Putter, Fly Guy and Donie also ran. Time, 1:49.

FORT ERIE ENTRIES.

(Associated Press.)

FIRST RACE—Three-fourths of a mile; purse, $1,000; claiming; for 3-year-olds and upward (Canadian foaled).

1 Mongolian....103	7 Varsity....115
2 Evanette....101	8 Airdrome....112
3 Roche d'Or....103	9 Pinwheel....115
4 Pandorus....112	10 Manotacks....106
5 Master Bobbie..109	11 Fair Fortune....109
6 Golader....103	12 Gilded Casino..109

SECOND RACE—Five and one-half furlongs; purse, $1,000; the Kindergarten; claiming; for 2-year-olds.

1 Wise Seller....115	10 Forecastle....108
2 Reflecting....113	11 Chath. Queen..103
3 Annie A....115	12 Dustaway....115
4 Little Turtle....115	13 Rock Crest....111
5 Fortune One....115	14 Betty Fire....110
6 Unstained....110	15 Worldly Love....110
7 Button Up....110	16 Nautch Girl....103
8 Pink Bunting....110	17 Constable....110
9 C'ntess Durbar.110	18 Thunderdrop....110

THIRD RACE—One and one-sixteenth miles; purse, $1,000; claiming; for 3-year-olds and upward (Canadian foaled).

1 Oil Rite....108	7 Tipsy....105
2 Miss Gaiety II.105	8 Single Sea....99
3 Just in Fun....105	9 Postville....107
4 Par Excellence.110	10 Mythical Lore..100
5 Lord Cardigan..113	11 Flamingo....108
6 Gourdin....107	12 Granite Rock..113

FOURTH RACE—One mile and 70 yards; purse, $1,000; claiming; for 3-year-olds and upward.

1 Translucent....101	4 My Old Rose....101
2 *St. Tuscan....114	5 V. Vengeance....113
3 Fair Jean....101	6 Libbie Jean....107

FIFTH RACE—Six furlongs; purse, $1,200 added; the Clinton Hotel; for 3-year-olds and upward.

1 Wrackell....107	5 Staylor....107
2 Black Castle....100	6 Schooner....106
3 Fair Jack....113	7 Yankee Doodle..113
4 Footmark....112	8 Castaway....100

SIXTH RACE—One mile and 70 yards; purse, $1,000; claiming; for 3-year-olds and upward.

1 Sw't Sentiment.113	5 Vacation....104
2 Airway....100	6 Judge Bartlett..113
3 Visionary....106	7 Live One....106
4 General Toy....106	8 Roan Antelope..103

SEVENTH RACE—One and one-sixteenth miles; purse, $1,000; claiming; for 4-year-olds and upward.

1 Branch....110	10 Brinkley....109
2 The Hovel....105	11 Celeritas....112
3 Isetta....110	12 Rockslide....112
4 Thymon....109	13 Night Signal....107
5 Poison Ivy....109	14 Princess Zelda.110
6 Pal's Meadows..112	15 Tricky Colonel.112
7 Politen....112	16 Nettie Belle....107
8 Wander's Gold.112	17 Homelike....109
9 Clear Sky....109	18 Brooksie....110

*Apprentice allowance claimed.
Weather, clear; track, fast.

RACING SELECTIONS

HAWTHORNE.

1—Band Time, Love Offering, Tommy Kirnan.
2—Grand Prince, Romany Baw, Nusakan.
3—Fort Dearborn, Sun Fire, Royal Manager.
4—Ladrone, The Southerner, Ed Lark.
5—Oscillation, Shaker Lady, Koster Maid.
6—Epithet, Siskin, No More.
7—Searington, Dr. Parrish, Wizardry.
8—Modern Times, Water Port, Chicago Girl.
Best bet—Epithet.
Louisville Times (A.P.).

THISTLEDOWN.

1—Argon, Grand Voivode, Silent Vote.
2—Sky High, Thea Rochester, My Toots.
3—Genuine, Great Artist, Glad Effort.
4—Black Diamond, Long Run, Chiclero.
5—Gold Finder, Oh Yeah, Cloiwald.
6—Broad A, Fairyman, Gully Jumper.
7—Shakitup, Black Alice, Radio Service.
Best bet—Genuine.
Louisville Times (A.P.).

FORT ERIE.

1—Master Bobbie, Fair Fortune, Gilded Casino.
2—Little Turtle, Annie A., Rock Crest.
3—Par Excellence, Granite Rock, Tipsy.
4—Vowed Vengeance, St. Tuscan, Fair Jean.
5—Yankee Doodle, Schooner, Fair Jack.
6—Sweet Sentiment, Vacation, Live One.
7—Rock Slide, Clear Sky, Thymon.
—Ticker.

MOUNT ROYAL.

1—Amen Ra, Thistle Beauty, Crispie Seth.
2—Cedar Crest, Flowering Bowl, First Day.
3—Moreover, Peter M., Daisy Buck.
4—Stylish Mack, Lorraine M., Manager Evers.
5—Red Tam, Blind Tiger, Gallopette.
6—Woolorac, Floss, Halside Guy.
7—Cano, Dante, Salta.
—Ticker.

THISTLEDOWN RESULTS.

FIRST—One mile 70 yards; purse, $700; claiming; for 3-year-olds and upward.
Sour Mash, 112 (Pendergrass) 4.40 3.80 2.80
Viola Stinson, 94 (Haupt)...... 6.00 4.00
Wolf Run, 99 (R. Allen)............ 5.20
Thestylis, Sun Dance, Leofric, *Gate Boy, *Princess Hester, Devonshire, Claire Amour, *Palla Gay, Radio Service also ran. Time, 1:42 3-5.
*Field.

SECOND—One mile 40 yards; purse, $700; claiming; for 3-year-olds and upward.
Joan G., 94 (C. Colvin)... 6.00 3.40 3.00
Our Sis, 106 (Critchfield)...... 3.80 4.00
Our Own, 107 (W. West)........... 10.00
Long Joe, *Bilson, Diodoro, *Albert Blanton, R. K. Girl, *Jealous Fool, Dusky Maiden, Olympic, Miss Paradise also ran. Time, 1:43.
*Field.

THIRD—Thistledown Course; purse, $700; allowances; for 2-year-olds.
Minton, 113 (Meade)....... 13.60 6.20 5.00
Anita's Pal, 116 (Pendergrass).. 3.80 3.20
Sunny Bob, 113 (Cimerak).......... 8.60
Thundertone, *Choice Caller, *Orbwell, *Storm Wind, Ricciardo, Noah's Pride, Lucky Lite, Parties, Bunting Lad also ran. Time, 1:05 1-5.

FOURTH—Six furlongs; purse, $800; claiming; for 3-year-olds and upward.
My Sis, 103 (Critchfield).. 11.40 5.00 4.00
Alamae, 101 (Tinker)........ 4.60 3.40
Bogan, 111 (W. Carroll)............ 4.60
Homer L., Rain or Shine, King Cherokee, Miss Peggy, Hypnotism, Best Maifou also ran. Time, 1:12 4-5.

FIFTH—Six furlongs; purse, $1,000; allowances; for 3-year-olds and upward.
Phillip, 112 (Root)........ 8.40 5.20 3.60
Nyack, 105 (May)............ 8.40 5.40
Nostaw, 118 (Meade)............... 3.20
Mark Anthony, Perkins, Merry Windsor, Club House also ran. Time, 1:12.

SIXTH—Four furlongs; Polo Players' Cup Race; for 3-year-olds and upward.
Agitate, 150 (Mr. Louis Baldwin) 15.60 6.20 3.60
Sunday Clothes, 150 (Lieut. Thayer) 5.00 3.40
Platoon, 150 (Ray Cassell).......... 3.40
Tracy Day, Miss Netta, Rube Samuelson, Duffer and Keokuk also ran. Time, 0:50.

SEVENTH—One and one-sixteenth miles; purse, $800; claiming; for 3-year-olds and upward.
Griffin, 112 (Sylvester)... 7.00 4.00 3.40
Tack, 111 (Meade)............ 6.00 3.60
Bubola, 92 (Hernandez)............ 3.80
Ramus, Lincoln Plaut, Norse, Dandy Dan, Union W. also ran. Time, 1:44 1-5.

EIGHTH—One and one-fourth miles; purse, $700; claiming; for 3-year-olds and upward.
Purlie, 108 (Sylvester)..... 4.80 3.60 3.00
Rock Candy, 113 (W. West)..... 11.60 5.80
Advance Agent, 113 (P. Neal)........ 6.40
Social Boy, Magic Carpet, Lassa, Ebony Prince and Jack Berry also ran. Time, 2:05 2-5.

SARATOGA ENTRIES.

(Associated Press.)

FIRST RACE—Wilson mile; purse, $1,000; claiming; for 3-year-olds and upward.

1 *Charon....112	6 Knowlton....110
2 Welc. Danger...100	7 *Golden Prince..110
3 *Bathorse....103	8 Moine....117
4 Tancred....115	9 Mowris....110
5 Backgammon....110	

SECOND RACE—About 2 miles; purse, $1,200; the Green Mountain Steeplechase; selling; for 4-year-olds and upward.

1 The Ace II....144	6 †Banner Day....130
2 Snifter....137	7 Contrition....140
3 Acrobat II....141	8 Wayfair....143
4 Golden Star II.140	9 *Sun Eclipse....130
5 Bally Weaver....144	

THIRD RACE—Five and one-half furlongs; purse, $5,000; the Flash; for 2-year-olds.

1 Fall Apple....129	8 Microphone....122
2 Makalu....122	9 Stimulator....112
3 Semaphore....112	10 Lucky Tom....118
4 Gen. Advance..115	11 Despoil....118
5 Irene's Bob....125	12 Prin. Farthing.118
6 Polonaise....119	13 Sun Melus....112
7 Jambalaya....118	

FOURTH RACE—Seven furlongs; purse, $1,200; conditions; for 3-year-olds.

1 Measure....101	5 Magnifico....116
2 Priory....111	6 Sgt. Donaldson..111
3 Beau Jolie....116	7 Arab....111
4 Hillsborough....106	

FIFTH RACE—One and one-quarter miles; purse, $5,000 added; the Saratoga Handicap; for 3-year-olds and upward.

1 St. Brideaux....109	6 Fleet Flag....105
2 Spinach....114	7 Tailspin....98
3 Hot Toddy....106	8 Quarterdeck....104
4 Reveille Boy....111	9 Sandy Ford....105
5 Jim Dandy....105	

SIXTH RACE—Five and one-half furlongs; purse, $1,000; conditions; for 2-year-old maidens.

1 Full Swing....116	8 Jack B....116
2 Greek God....116	9 Merry Fox....116
3 Sweeping Light.116	10 War Hero....116
4 Villon....116	11 Baal....116
5 Pompeius....116	12 Clothesline....116
6 Budget....116	13 Logos....116
7 Cambal....116	14 Sun Melus....116

*5 lbs. apprentice allowance claimed.
†7 lbs. apprentice allowance claimed.
Weather, clear; track, fast.

MOUNT ROYAL RESULTS.

(Associated Press.)

FIRST—Six furlongs; purse, $400; claiming; 3-year-olds and upward; Canadian foaled.
Kauri, 108 (Reynolds)... 23.35 8.50 4.25
Magna Charta, 115 (Peake).... 3.20 2.40
Retainer, 110 (Dougherty)............ 2.70
Rockpina, Whinestone, Mananna, Tender Bud, Goeland, Daphne Beaman also ran. Time, 1:16 4-5.

SECOND—Five and one-half furlongs; purse, $400; claiming; 3-year-olds and upward.
Hogan's Alley, 112 (Martin) 11.00 6.25 3.45
Follow Me, 107 (Ewing)....... 12.55 7.70
Mac Day, 115 (Perdomo)............ 3.35
*Steven B, Corsican, Wrackster, Charles D. Jr., *Kia, *Dalila, Reichburn, Airflight, Paquette also ran. Time, 1:07 4-5.
*Field.

THIRD—Five and one-half furlongs; purse, $400; claiming; 2-year-olds.
Logwood, 111 (Horn)........ 6.25 3.90 3.50
Noel's Dress, 103 (Peake)..... 17.60 13.95
Prowess, 103 (Cooper)............. 6.35
Little Turkey, Topic A, Old Flirt, *Chaste Morn, *Dad's Boy, Miss Sunshine, Melody Miss, Highborn, *Majestien also ran. Time, 1:08 2-5.
*Field.

FOURTH—Six furlongs; purse, $500; claiming; 3-year-olds and upward.
Manager Evers, 116 (Pernia) 7.60 4.95 3.25
Hobcaw, 108 (Buckley)........ 7.15 3.85
*Kalani, 108 (Horn)............ 4.05
Iraq, Blind Tiger, Blaze By, Briar Hill, *Prince Ronald, *Benda, Ethel Kenyon, Jack O'Leen, Shannon Star also ran. Time, 1:13 4-5.
*Field.

FIFTH—One and one-sixteenth miles; purse, $500; the Belmont Park Claiming; 3-year-olds and upward.
Cyrano, 111 (Kiniry)...... 6.95 4.35 4.45
Al Livingston, 110 (Perdomo).. 10.90 7.60
Airs and Graces, 92 (Reynolds)..... 13.55
Darkayress, Fair Cite, Song of Songs, Sunny Port also ran. Time, 1:47.

SIXTH—One and one-eighth miles; purse, $500; claiming; 3-year-olds and upward.
Sniper, 110 (Ewing)...... 6.50 3.60 3.20
Flying Wings, 106 (Cooper).... 3.95 4.10
Torrence, 109 (Paradise)............ 4.40
*Forest Lore, Danbaum, *Alloy, Pat Calhoun, *Lady Essington, Ike Mann, Mortal, Hurstland, Turquoise also ran. Time, 1:54 3-5.
*Field.

SEVENTH—One and one-eighth miles; purse, $500; claiming; 3-year-olds and upward.
Miss Chiniquy, 109 (Cooper) 33.45 9.00 6.45
Kavanaugh, 115 (Dougherty).. 4.20 3.20
Fair Marion, 103 (Paradise)......... 4.30
Brownie Smile, Star, *Bedford Queen, Expense, John Robert, *Ardmore, *Eula Mae, Glory B also ran. Time, 1:55 1-5.
*Field.

MOUNT ROYAL ENTRIES.

(Associated Press.)

FIRST RACE—Six furlongs; purse, $400; claiming; for 3-year-olds and upward.

1 Iotal....108	10 Royal Cast....110
2 My Helen....108	11 Good Fellow..110
3 Amen Ra....103	12 Black Friar....110
4 Charge On....110	13 Star King....113
5 Dixie Star....108	14 Toiler....110
6 *Dextrose....103	15 Thistle Beauty.108
7 Calabria....108	16 Polly's Folly..101
8 Sue Barker....108	17 *Crispie Seth..108
9 *Barren Hill..106	18 *Bless Her Ht..103

SECOND RACE—Five and one-half furlongs; purse, $500; claiming; for 3-year-olds and upward (foaled in Canada).

1 *Irish Sphere.106	9 Jewel Kit....111
2 Sky's Window. 99	10 Haplite....107
3 Cedar Crest..111	11 Silver Morn..105
4 Fatal Gift....99	12 Probate....115
5 Optical....106	13 First Day....105
6 Span....109	14 Retainer....107
7 W'houseman..101	15 Mananna....113
8 Airport....113	16 *Flow'r'g Bowl.100

THIRD RACE—Five and one-half furlongs; purse, $500; claiming; for 3-year-olds and upward.

1 *Dorothy Mac.109	10 Winsome....110
2 Lady Chilton..114	11 Balai d'Or....109
3 May Agnes K..107	12 *Red Grange....111
4 Rose Omar....107	13 Scott....112
5 Ironmaster....116	14 Vanover....107
6 *Dutiful....100	15 Go Gar....109
7 Golden Patch.114	16 Moreover....114
8 *Recess....109	17 *Peter M....104
9 Morning Bms.114	18 Daisy Buck....114

FOURTH RACE—Six furlongs; purse, $500; the Dominian Park; claiming; for 3-year-olds and upward.

1 Talky....116	5 Lorraine M....100
2 Cornish Lad..109	6 M'nager Evers.116
3 Clifton's Lass.114	7 Stylish Mack..119
4 Margaret Cal..114	

FIFTH RACE—One and one-sixteenth miles; purse, $500; the Richelieu; claiming; for 3-year-olds.

1 *Brick Kiln....106	9 Lookby....104
2 Golden Play....115	10 One Alone....109
3 *Jorico....102	11 Captive....111
4 Burnt Copper.107	12 *Gallopette....98
5 Quit A....106	13 Atlas....114
6 Red Tam....109	14 *Miss Mac....97
7 *Gabrielle....108	15 Observation....113
8 Attire....105	16 Blind Tiger....111

SIXTH RACE—One and one-sixteenth miles; purse, $400; claiming; for 4-year-olds and upward.

1 Granite Dust.113	10 *Miss Sand....103
2 Swt. Lacruse.115	11 Collington....105
3 Harvard....111	12 Hal Side Guy..105
4 English Maid....103	13 Kavanaugh....115
5 Fair Lad....105	14 P'rto Bello Gld.108
6 *Ore....93	15 Woolorac....111
7 Staccato....111	16 Pr. Ronald....111
8 Cootie....105	17 Floss....103
9 *Fair Glow....100	

SEVENTH RACE—One and one-sixteenth miles; purse, $400; claiming; for 4-year-olds and upward.

1 Ima Hat....103	9 *Ky. Colonel....110
2 *Coquina....104	10 Fair Legion....105
3 S. and D. M..111	11 Dante....108
4 Face Cream....115	12 Hanky Rice....105
5 Paul G....114	13 Cano....105
6 Kinsman....105	14 Pat Calhoun..105
7 Salta....115	15 Sanction....111
8 Glowing....103	16 *Hobcaw....103

*Apprentice allowance claimed.

THE POST'S CONSENSUS AT HAWTHORNE

The following consensus has been compiled by The Post from the selections of the leading handicappers of the turf. The figures show how the selections were rated.

CONSENSUS OF LEADING HANDICAPPERS.

First race	Second race	Third race	Fourth race	Fifth race	Sixth race	Seventh race
Band Time (25)	Nusakan (22)	Sun Fire (29)	Ladrone (34)	Oscillation (40)	Epithet (34)	Dr. Parrish (34)
Witeon (15)	Crossbones (20)	Ft. Dearborn 20)	Stop Gap (11)	Shaker Lady (15)	No More (21)	Searington (22)
T. Kirnan (14)	Hamilton (10)	Roy. Manager (15)	The Southerner (8	Givanna (11)	Ladder (12)	Tanist (7)

SNODGRASS, WASHINGTON POST.

Tommy Kirnan	Nusakan	Fort Dearborn	Ladrone	Oscillation	Epithet	Dr. Parrish
Band Time	Romany Baw	Royal Manager	Lady Bienville	Friar Lee	Ladder	Tanist
Prince Volta	Bardie	Otilla	The Southerner	Koster Maid	Siskin	Searington

LOUISVILLE TIMES, ASSOCIATED PRESS.

Band Time	Grand Prince	Ft. Dearborn	Ladrone	Oscillation	Epithet	Searington
Lover Offering	Romany Baw	Sun Fire	The Southerner	Shaker Lady	Siskin	Dr. Parrish
Tommy Kirnan	Nusakan	Royal Manager	Ed Lark	Koster Maid	No More	Wizardry

More Miles to the Gallon

AND they're better, smoother miles, too . . . Because of its special Benzol blend, ALL of Betholine's energy is used against the pistons in a sweeping, powerful PUSH instead of exploding with destructive violence against cylinder walls. Your car will last longer, because destructive piston shock is eliminated.

BETHOLINE
BENZOL-BLENDED

TERMINAL WINS TO TIE INDUSTRIAL LEAGUE SECOND HALF

Construction Nine Bows By 5-3

Douglas' Triple Brea Tie to Force Play-off in League.

Rivals to Start Title Games on Ellipse Tomorrow.

A TIMELY triple by Douglas, with two out in the last inning, sent Snyder scurrying across the plate to break a 3-3 tie and give Terminal a 5-3 victory over Constructioneers yesterday on the Ellipse. The victory enabled Terminal to deadlock matters in the race for second-half honors in the Industrial League. Constructioneers easily won the first-half series. The play-off for the second-half honors will start Friday.

Held to five hits by the sometimes superb pitching of Hoffman, the eventual winners had to exhibit smart baseball to eke out a victory. Dreifus and Raines stole bases at critical points of the game, while Hoffman aided his own defeat by issuing four fatal passes. Lefty McIntyre, winning flinger, was nicked for eight hits, but only Ault's double went for extra bases. McIntyre fanned five along the way.

Fagan Stars At Bat.

Not the least part in the victory yesterday was played by Fagan, second sacker, who booted out two hits in three times at bat, including a triple. Cloud was the other winning hitter who found success at the plate more than once.

Play to decide the winner of the second half will start Friday, with Constructioneers a slight favorite to come through.

Terminal.	AB	H	O	A	Construct.	AB	H	O	A
Snyder,cf..	2	0	2	0	Oertel,2b..	4	1	2	1
Douglas,3b	4	1	0	2	Young,1b..	4	0	8	0
Dreifus,1b	2	0	7	1	Jewett,lf..	4	0	2	0
Doffim'r,c.	4	0	5	0	Jenkins,rf.	4	1	0	0
Cloud,rf..	4	2	0	0	Matt'gly,3b	3	1	1	2
Boucher,lf.	2	0	1	0	Hamel,cf..	2	2	1	1
Raines,ss..	2	0	2	1	Snyder,ss..	2	1	3	3
Fagan,2b..	3	2	1	4	Ault,c....	2	1	1	0
McIntyre,p	3	0	1	2	Hoffman,p.	3	0	1	2
Crane,lf...	1	0	2	0	Booker,ss..	1	1	1	3
Totals..	27	5	21	10	Totals...	29	8	20	11

Construction ..... 0 2 0 0 0 1 0—3
Terminal ..... 0 2 0 1 0 0 2—5

Runs—Mattingly, Hamel (2), Snyder (2), Dreifus. Errors—Snyder, Dreifus, Booker. Two-base hit—Ault. Three-base hits—Fagan, Douglas. Stolen bases—Dreifus, Raines. Left on bases—Terminal, 6; Construction, 7. First base on balls—Off McIntyre, 1; off Hoffman, 5. Hit by pitched ball—By McIntyre (Hamel). Struck out—By McIntyre, 5; Wild pitch—Hoffman. Passed balls—Doffelmyer, Ault. Umpire—Shoemaker.

ROSENBLOOM KEEPS CROWN IN WALTZ

Continued from Page 13.

clinches, Slattery chinned Rosenbloom with his left forearm and, in an apparent desire to annoy but not hurt an old colleague, pushed him gently on the nose as they parted.

Champion and Seconds In Conference.

Between rounds, Rosenbloom sat in his corner, breathing quietly and discussing some private matter, obviously unconnected with the fight, with his seconds. They may have been talking about some girl, or girls.

The customers began to flee from the ringside sections as early as the seventh round but the people upstairs, more irritated at themselves for spending their money in this way than at the fighters who certainly had given them fair warning, began to make derisive noises. Unaffected by this, the boys swung from one figure of the dance to another, a big, rangy Irish gladiator who was supposed to have a right-hand punch using his right hand mainly to fan mosquitoes off his opponent and the other fellow idly slapping his face with the left.

They grew more affectionate as acquaintance ripened in the latter rounds and old Kid McPartland, gnarled and gray and much disgusted, assumed more and more the role of chaperon rather than referee.

When worse fights are fought, Rosenbloom and Slattery will fight them.

The preliminary exercises moved on a strange silence marred only by the brassy clickety-clack of the telegraph bugs and the impatient barking of the soda boys.

There were a lot of unfamiliar and unrefined looking persons in the first rows, some of them in the moist blue shirts with the sleeves rolled up. The total absence of refined brokers, successful executives and high-ranking public enemies signified the social and, of course, financial nonsuccess of the production.

D. C. GOLFERS FAIL IN MUNY TOURNEY

Continued from Page 13.

G. Harding Trophy play. The team was composed of Bradley Burrows, who made a 78 today for a 162 mark; Robert Burton, who put 84 to his 88 of Tuesday for 172; John Connelly, who stroked an 81 for a 161 total, and Harland Will, who had an 81 today to put to his first day's 87 for a 168. The fifth Washington player, Wesley Billings, had an 85 for 165.

Connelly played with the title defender, Bob Wingate, of Jacksonville, Fla., and the two encountered a stiff breeze which lasted throughout their round. Connelly started weakly, taking two 5s and a 6 on the first three holes to go 3 over par. He approached weakly on the first and on the second missed a short putt. He came to the last nine needing a near par 36 to get in the match play, but the wind and weak approaching put him in trouble frequently and two short missed putts on the thirteenth and sixteenth kept otherwise brilliant putting from keeping his score down.

Burrows made birdies on the eighth and eighteenth out. He missed at least five other opportunities to sink putts for fairly easy birdies.

Billings took his 85 despite an eagle 3 on the eighteenth when he chipped his third shot in. He had a 7 on the first and a 7 on the third, each time missing a short putt and finding a trap.

The cards:

Par—										
Out..	4	4	5	3	4	3	5	4	4	—36
In...	4	4	5	3	4	3	4	4	5	—36—72
Burrows—										
Out..	4	5	5	4	4	3	5	3	4	—37
In...	4	5	5	4	5	3	5	6	4	—41—84—78—162
Burton—										
Out..	4	5	6	3	4	5	6	3	5	—42
In...	5	4	5	5	4	4	3	6	5	—41—83—88—172
Connelly—										
Out..	5	5	6	2	5	4	5	4	5	—41
In...	4	5	5	4	5	3	5	5	4	—40—81—80—161
Will—										
Out..	5	6	5	3	5	3	5	4	5	—41
In...	5	4	6	4	4	2	5	5	5	—40—81—87—168
Billings—										
Out..	7	5	7	4	5	4	6	5	4	—47
In...	5	4	5	3	5	4	5	4	3	—38—85—80—165

MIRACLES OF SPORTS. —By Robert Edgren

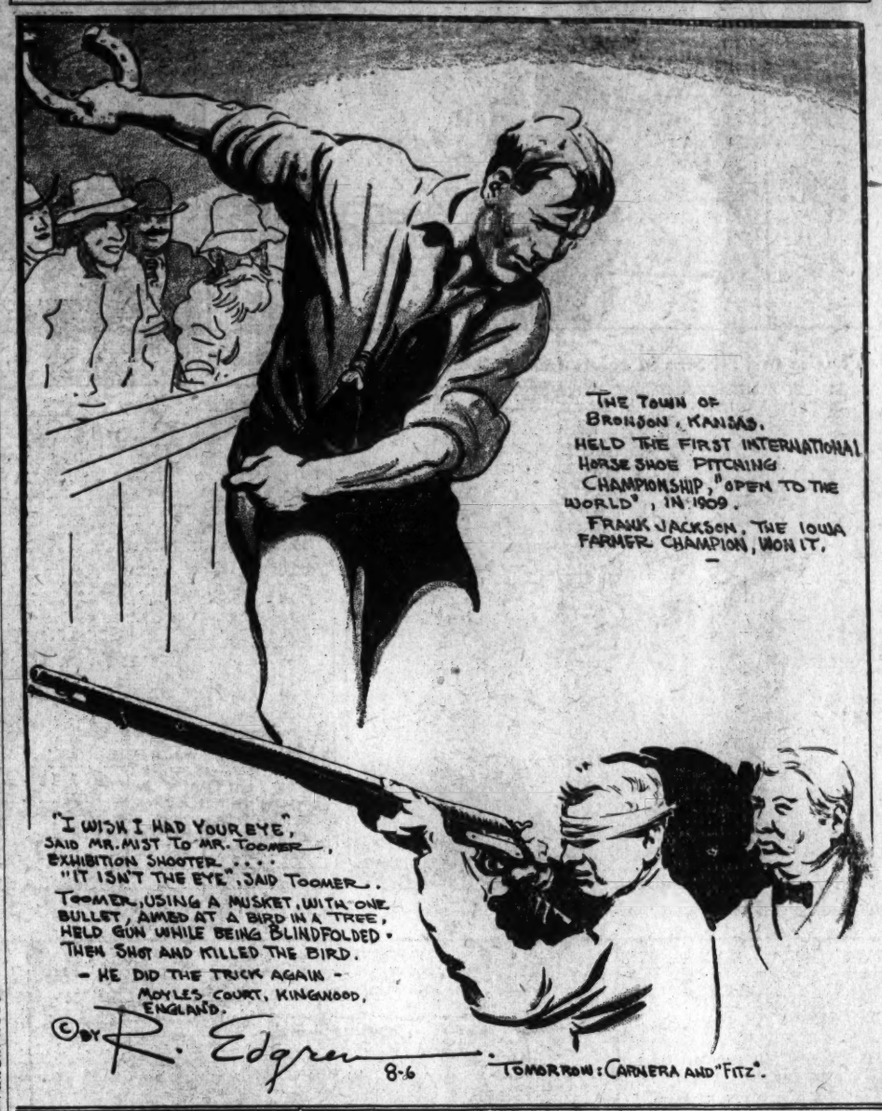
THE TOWN OF BRONSON, KANSAS, HELD THE FIRST INTERNATIONAL HORSE SHOE PITCHING CHAMPIONSHIP, "OPEN TO THE WORLD", IN 1909.
FRANK JACKSON, THE IOWA FARMER CHAMPION, WON IT.
"I WISH I HAD YOUR EYE", SAID MR. MIST TO MR. TOOMER, EXHIBITION SHOOTER.... "IT ISN'T THE EYE", SAID TOOMER. TOOMER, USING A MUSKET, WITH ONE BULLET, AIMED AT A BIRD IN A TREE, HELD GUN WHILE BEING BLINDFOLDED. THEN SHOT AND KILLED THE BIRD.
- HE DID THE TRICK AGAIN - MOYLES COURT, KINGWOOD, ENGLAND.
©BY R. Edgren 8-6
TOMORROW: CARNERA AND "FITZ".

Tennis and Swimming Keep Playground Athletes Busy

Schafer Winner in Net Tournament Feature.

Rosedale Girls Qualify for Championship Meet.

IN the second day of play in the Municipal Playground's championship tennis tournaments for boys and girls a total of 5 matches were played and many hard-fought battles ensued. Those who are playing in the present tourney qualified by winning playground championships.

Melvin Davis, of Takoma, playing in the junior tournament lost a heart-breaking match to Frank Schafer of Twin Oaks in one of the feature matches of the day. In the opening set Davis defeated Schafer 6—0 but lost the second 5—7 and the third 4—6. Results of all matches follow:

GIRLS' DOUBLES — Tenley defeated Chevy Chase, 6—2, 6—4; Montrose defeated Mitchell Park, 6—1, 6—4; Iowa defeated Happy Hollow, 6—1, 6—1; Georgetown defeated Twin Oaks, 2—6, 6—3, 6—3; Phillips defeated Burroughs, 6—4, 6—3; Hoover defeated Virginia Avenue, 6—1, 6—0; Garfield defeated Rosedale, 6—2, 6—1; Rosedale defeated Thomson, 6—2, 6—2; Montrose defeated Tenley, 6—3, 6—2; Georgetown defeated Happy Hollow, 6—0, 6—0; Iowa defeated Twin Oaks, 5—7, 6—4, 6—3; Phillips defeated Takoma, 6—4, 3—6, 6—1; Hoover defeated Garfield, 6—4, 6—4; Rosedale defeated Virginia Avenue, 6—0, 6—1; Montrose defeated Chevy Chase, 6—0, 6—0; Hoover defeated Rosedale, 6—2, 6—2.

BOYS' SINGLES (JUNIOR CLASS)—Cooke defeated Park View, 6—2, 5—7, 6—0; Bloomingdale defeated Columbia Road, 4—6, 6—1, 6—3; Rosedale defeated Benning, 6—3, 2—6, 7—5; New York Avenue defeated Wheatley, 10—8, 6—0; Virginia Avenue defeated Hoover, 6—8, 6—4, 6—2; Burroughs defeated Hamilton, 6—2, 6—3; Tenley defeated Gordon, 6—2, 6—3; Montrose defeated Georgetown, 6—1, 6—3; Chevy Chase defeated Mitchell Park, 6—2, 6—4; Happy Hollow defeated Oyster, 6—2, 6—4; Twin Oaks defeated Takoma, 6—6, 7—5, 6—4; Thomson defeated Hamilton, 6—1, 7—5; Columbia Road defeated Park View, 1—6, 8—6, 10—8; New York Avenue defeated Rosedale, 6—3, 6—3; Garfield defeated Hoover, 6—1, 6—1; Burroughs defeated Raymond, 6—0, 6—0; Montrose defeated Tenley, 6—0, 6—0; Oyster defeated Mitchell Park, 6—1, 6—3; Twin Oaks defeated Iowa, 6—3, 6—4; Virginia defeated Garfield, 9—7, 6—3; New York Avenue defeated Benning, 6—0, 6—2.

BOYS' SINGLES (Senior Class)—Chevy Chase defeated Montrose, 6—4, 6—4; Cooke defeated Oyster, 6—3, 6—4; Takoma defeated Hamilton, 8—6 6—4; Iowa defeated Twin Oaks, 6—2, 6—3; Bloomingdale defeated Columbia Road, 6—0, 6—2; Rosedale defeated Benning, 6—2, 2—6, 7—5; Garfield defeated Virginia Avenue, 6—3, 6—4; Benning defeated Thomson, 6—2, 6—4; Montrose defeated Georgetown, 6—4, 1—6, 7—5; Tenley defeated Chevy Chase, 6—3, 4—6, 6—2; Happy Hollow defeated Oyster, 6—1, 6—1; Bloomingdale defeated Park View, 6—0 4—6, 6—2; Columbia Road defeated Burroughs, 7—5, 6—2; Benning defeated Wheatley, 4—6, 6—3, 6—4; Garfield defeated Hoover, 6—1, 6—0; Chevy Chase defeated Georgetown, 6—4, 4—6, 7—5; Happy Hollow defeated Cooke, 6—0, 6—2; Park View defeated Columbia Road, 6—3, 10—8; Bloomingdale defeated Burroughs, 6—1, 6—0.

COLORED DIVISION.

BOYS' SINGLES (Junior Class)—Logan defeated Howard, 3—6, 6—2, 6—2; Rose Park defeated Masruder, 6—1 3—6, 6—1; Cardoza defeated Barry Farms, 6—1, 6—3; Willow Tree defeated Sixth and L, 6—3, 1—6, 12—10; Cook defeated Payne, 12—10, 3—6, 6—2; Sixth and L defeated Barry Farms, 6—3, 6—3; Cardoza defeated Willow Tree, 6—3, 7—5; Willow Tree defeated Barry Farms, 6—3, 6—0; Cardoza defeated Sixth and L, 6—1, 6—4.

BOYS' SINGLES (Senior Class)—Howard defeated Bruce, 6—0, 6—3; Willow Tree defeated Cardoza, 7—5, 7—5; Cardoza defeated Barry Farms 6—3, 6—3; Willow Tree defeated Barry Farms, 6—1, 6—2.

GIRLS' DOUBLES—Rose Park defeated Howard, 6—0, 6—0; Cardoza defeated Barry Farms, 12—10, 7—5; Sixth and L defeated Barry Farms, 6—1, 6—2; Cardoza defeated Willow Tree, 6—0, 6—0; Sixth and L defeated Willow Tree, 6—1, 6—1.

AMERICAN PEEWEES WIN.

St. Joseph.	AB	H	O	A	American.	AB	H	O	A
Cinnotti,ss	2	1	0	3	Downs,3b,p	5	1	2	1
Kane,p,1b	4	0	1	3	Poston,p,2b	4	2	3	2
Dempsey,3b	4	0	2	2	Herbert,3b	4	2	2	3
K'gan,1b,p	6	2	11	2	Thomas,1b	5	3	7	0
Ricco,c..	5	0	5	1	Tranor,c...	3	1	9	1
Malatia,lf	1	0	2	0	Lacey,ss	5	1	4	3
Oliveto,2b	4	0	2	0	Hepburn,cf	3	2	0	0
J.Malta,cf	3	0	1	3	Samper'n,lf	2	0	0	0
Wamche,rf	1	0	0	0	Miller,p....	2	1	0	2
K'cpride,rf	0	0	0	0	Tolxman,lf.	1	1	0	0
					Morton,rf..	5	2	0	0
Totals..	31	3	24	14	Foreman,rf	1	0	0	0
					Totals..	40	16	27	12

St. Joseph ..... 0 4 4 0 0 0 3 0 0—11
American ..... 1 0 1 1 2 7 2 3 x—17

Runs—Cinnotti (3), Kane, Ricco Malatesta (2), Wamacke (3), Poston (2), Herbert (2), Thomas (3), Tranor (3), Lacey (2), Hepburn (2), Miller, Morton (2). Errors—Dempsey, Kane (3), Ricco, Lacey, Thomas. Two-base hits—Tranor, Tolxman. Three-base hit—Thomas. Stolen bases—Oliveto, Tranor. First base on balls—Off Kane, 10; off Keegan, 3; off Poston, 7; off Miller, 11; off Downs, 1. Hits—Off Kane, 10 in 6 innings; off Downs, 1 in 2 innings; off Keegan, 6 in 7 innings; off Poston, 3 in 3 innings; off Miller, 1 in 4 innings. Struck out—By Poston, 2; by Miller, 6; by Downs, 1; by Kane, 3; by Keegan, 1. Winning pitcher—Miller. Losing pitcher—Kane.

Success Is Assured District Tennis Party

A concentrated rush for tickets at the Arlington Hotel and Tennis Shop yesterday assured the success of the "tennis party" to be held tomorrow night atop the Arlington Hotel roof to provide the traveling expenses of Washington's representatives in the national public parks championships, to be held in Detroit beginning August 17.

Dancing tomorrow night will begin at 9:30 o'clock, and several acts of vaudeville will be offered to augment the strains of the hotel roof's orchestra.

Airport Pool Lists Life-Saving Exhibit

Demonstration of life-saving tactics, diving and swimming strokes will be held at the Airport Pool on Saturday night at 8:30 o'clock under the direction of Ira Law, director of life saving for the American Red Cross, it was announced yesterday by Keith Kiggins, manager.

Law will have assisting him a group of fifteen expert swimmers who will do most of the demonstration work. It will be the first time such a demonstration has been held in a salt water pool anywhere near the District. Special arrangements will be made to handle the crowd.

The Airport Pool measures 200 feet by 90 feet and varies in depth from 9½ feet to 18 inches. Almost 18,000 have kept cool there during the week or so that the pool has been open.

YOUTH BEATS ARMOUR.

Grand Rapids, Mich., Aug. 5 (U.P.). Tommy Armour, whose golfing genius won the British open championship this year, today fell before a 19-year-old amateur, Charles Kocsis, of Detroit, who won the eighteen-hole play-off for the open title of Michigan.

Armour, whose great shooting yesterday, when he was six under par, earned him a tie with Kocsis, had his difficulties on the greens today. He never was out in front. Kocsis went around in 73, one over par, and Armour in 74.

COLUMBIA HEIGHTS PLAYS.

Columbia Heights and the Army Medicos have listed a game for Saturday to be played at Walter Reed at 3 o'clock. The former team wants a Sunday game, too. Call Georgia 2751-J.

Minor League Results

INTERNATIONAL LEAGUE.

	R.	H.	E.
Rochester ..... 000 000 000—0	5	1	
Newark ..... 000 100 01x—2	8	1	
Starr and Florence; Mamaux and Hargreves.			
First game—	R.	H.	E.
Montreal ..... 001 001 020—4	9	0	
Baltimore ..... 000 002 000—2	7	0	
Thormahlen and Head; Cascarella and Hargrave.			
Second game—	R.	H.	E.
Montreal ..... 000 000 1—1	4	0	
Baltimore ..... 100 001 0—2	3	0	
Classet and Niebergall; Weaver and Hargrave.			
	R.	H.	E.
Toronto ..... 000 100 010—2	6	1	
Jersey City ..... 100 000 002—3	9	1	
Barnes and Stack; Fullerton, Perkins and Morrow.			
	R.	H.	E.
Buffalo ..... 320 100 000— 6	10	2	
Reading ..... 104 331 30x—15	20	0	
Wilson, Michaels, Bloomer and Pytlak; Griffin and Legett.			

AMERICAN ASSOCIATION.

	R.	H.	E.
First game—			
Kansas City ..... 000 310 010 0—5	11	1	
Louisville ..... 000 030 002 1—6	11	3	
Fette and Padden; Penner and Shea.			
Second game—	R.	H.	E.
Kansas City ..... 011 010 001—4	10	0	
Louisville ..... 000 200 000—2	6	1	
Swift and Peters, Padden; Marcum and Thompson.			
	R.	H.	E.
St. Paul ..... 303 100 100—8	11	0	
Toledo ..... 000 000 003—3	6	2	
Harris and Fenner; Shoffner, Rabb and Henline.			
Minneapolis .... 003 000 011 00—5	12	0	
Columbus ..... 011 000 300 01—6	9	2	
Henry, Sheehan and Griffin, Hargrave; Ash, Grabowski and Desautels.			

EASTERN LEAGUE.

	R.	H.	E.
First game—			
Allentown ..... 020 000 011 3—7	11	1	
Springfield ..... 010 000 300 0—4	7	0	
Fallenstein, Fisher and Cochlin; Porter, Schulster, Deetjen and Smith.			
Second game—	R.	H.	E.
Allentown ..... 001 400 031—9	12	0	
Springfield ..... 001 100 001—3	8	1	
Pagras and Cochlin; Loftus and Urban.			
Albany ..... 023 023 010—15	19	1	
Norfolk ..... 000 000 012— 3	9	3	
Aube and Glenn; Weaver, Hearn, Grampp and Albert.			
New Haven-Richmond (rain).			

SOUTHERN ASSOCIATION.

Memphis ..... 100 000 010—2	10	0	
New Orleans ..... 201 020 20x—7	16	0	
Mar. Faulkner and Berger; Bean and O'Neill.			

NEW YORK-PENN LEAGUE.

Harrisburg, 6; Elmira, 2.
Wilkes-Barre, 5-6; Hazleton, 4-4.

LEONARD ANNOUNCES RETURN AS FIGHTER

Continued from Page 13.

untarily relinquished in 1925, and which now is held by Tony Canzoneri. In the same breath, however, Kearns revealed Leonard now weighs 149—14 pounds over the lightweight limit and two pounds over the welter limit. Boxing critics recalled Leonard had difficulty making the lightweight limit as far back as 1923 when he last defended his title against Lew Tendler.

Kearns put no restrictions on his new charge's activities, however, explaining he would campaign Leonard as a welterweight or middleweight, if desirable; at the same time he is seeking further heavyweight honors for Mickey Walker. Kearns talked about matching Leonard with Jimmy McLarnin.

Financial considerations were understood to figure in Leonard's decision to sign with Kearns. He was believed to have lost heavily in the stock market decline as well as in operating National League hockey clubs in Pittsburgh and Philadelphia.

Benny is now 35 years old. He began boxing in 1912 and won the lightweight title from Freddy Welsh, the Britisher, in 1917. He lost on a foul to Jack Britten in an attempt to win the welterweight crown. His second battle with Tendler drew a record lightweight gate of more than $400,000, under the promotion of Jimmy Johnston.

MAJESTIC TEAM PLAYS.

The Majestic Radio Nine will tangle with the Chevy Chase Grays Saturday at 3 o'clock. Sunday the Radiomen play in Winchester.

ADVERTISING GOLFERS IN MATCH

THE second annual intercity golf match between teams of the advertising clubs of Washington and Baltimore will be played Thursday, August 20, at the Rogers Forge Golf Club, Baltimore, according to an announcement received from the local club.

An attractive program of golf and entertainment has been blended by the host club. Activities will start at noon with a luncheon, followed by eighteen holes of golf and a banquet. Entertainment of the local players in Baltimore will be handled by Howard T. Mattingly, chairman of the golf committee of the ad club of Baltimore.

Howard W. Berry, president of the local club, pointed out yesterday that nonplayers particularly are invited to attend. Those who wish to participate in the golfing end of the day should send in their entries to the local club, whose offices are in the National Press Building, stating handicap and the name of their clubs.

Hunt, D. C. Netman, Seeks U. S. Boys' Title

Gilbert Hunt, local and Middle Atlantic boys' tennis champion, will leave for Culver City, Ind., tomorrow, where he will represent this section in the national boys' championship, beginning Monday on the courts of the Culver Military Academy. The section will be represented in the junior tournament by George Morgan, Richmond, Va., winner of the junior end of the Middle Atlantic tournament, held at Wardman Park Hotel last month.

Hunt goes to the national joust in perhaps his best shape of the year.

Burning Tree Links Scene Of District Title Golf Play

By HENRY LITCHFIELD WEST.

OFFICIAL announcement of the District amateur golf championship was made yesterday by Dr. William C. Barr, secretary of the District of Columbia Golf Association. The event will be played on Thursday and Friday, September 10 and 11, on the course of the Burning Tree Club instead of the Chevy Chase Club course, as originally scheduled. Competition will be 72 holes, medal play, 36 holes to be played on each of the two consecutive days.

The tournament is limited to members of clubs in the District Association with handicaps of 14 or less. Contestants with the three low gross scores will be awarded gold, silver and bronze medals, respectively, and the winner will be declared District gold champion. All ties must be played off on the next succeeding day or days at 18 holes until the tie is decided.

Junior Title Tourney on September 2.

Announcement was also made concerning the junior championship tournament, which will be played on September 2. This contest will be open to junior members and sons of members of clubs in the District Golf Association under 21 years of age. Medals will be awarded as in the District amateur event and competition will be 36 holes, medal play. Both tournaments will be under the direction of the executive committee of the association, consisting of D. L. Thomson, chairman; Clyde B. Asher, Robert Stead, jr., Albert E. Steinem, Dr. J. T. McClenahan, Dr. Bruce L. Taylor and Dr. William C. Barr.

Mrs. J. M. Haynes, chairman of the tournament committee of the Women's District Golf Association, has arranged a schedule of interclub team matches and these contests are now in progress. The program, which comprises 44 matches, was originally planned to end on September 15, but the absence of many women golfers during the summer season has necessitated an advance in dates until September 21.

On the Manor course yesterday the Congressional Club team defeated the Manor team by 9 to 0, as follows: Mrs. H. A. Knox and Miss Virginia Williams vs. Mrs. E. M. McClelland and Mrs. H. B. Hird, 3 points; Mrs. J. F. Dowdall and Mrs. H. H. Moffitt vs. Mrs. J. T. Powell and Mrs. Howard Thurman, 3 points; Mrs. J. O. Rhyne and Mrs. F. L. Yates vs. Mrs. Mack Myer and Mrs. Hugh Tietman, 3 points. The Manor team is scheduled to play today against Woodmont on the Woodmont course.

The standing of the teams is as follows:

	Won	Lost
Army-Navy	3	0
Columbia	3	1
Congressional	4	0
Indian Spring	2	2
Manor	0	5
Washington	1	3
Woodmont	0	3

C. G. LUECK GETS ACE.

C. G. Lueck, of 6237 Thirtieth street northwest, yesterday joined that mystic order of fortunate taxpayers who have scored a hole in one.

The act was committed on the 140-yard fourth layout at East Potomac. Lueck's mashie shot flying straight for the cup, coming to earth at the tip of the green, bounding twice and plopping in. He was playing with H. F. Kellerman and D. T. Wilson.

TIGERS BEAT INDIANS BY 11 TO 8

DETROIT, Mich., Aug. 5 (A.P.).—Seven pitchers were used by the two teams today as the Detroit Tigers won a series opener, 11 to 8, from the Cleveland Indians.

Sorrell, starting for Detroit, gave three walks and hit a batter in the first inning and was succeeded by Sullivan, who, in the sixth, allowed Cleveland to take the lead, 5 to 4. Uhle finished the game and allowed three more hits.

Cleveland.	AB	R	O	A	Detroit.	AB	H	O	A
Porter,rf..	2	1	1	0	Johnson,rf..	5	1	5	0
Hale,2b..	2	0	2	6	Gehrin'r,2b	5	2	5	2
Averill,cf.	4	1	2	0	Stone,cf,lf.	4	2	5	0
Morgan,1b.	5	1	9	0	Alexan'r,1b	3	1	5	0
Vosmik,lf..	3	0	2	0	Quellich,lf.	3	1	0	0
Kamm,3b..	5	1	1	2	Walker,cf..	0	0	0	0
Sewell,c...	5	2	4	0	McMa's,3b.	5	2	2	0
M'tague,ss	1	1	1	1	Owen,ss...	5	0	4	6
Burnett,ss.	1	0	1	1	Hayworth,c	1	0	1	0
Brown,p..	3	0	0	2	Grab'ski,c.	3	2	6	1
Harder,p..	0	0	0	0	Sorrell,p...	0	0	0	0
Jablo'ski,p	1	0	0	0	Sullivan,p.	2	1	0	1
Connally,p	0	0	0	0	Uhle,p.....	2	2	0	0
*Jamieson	1	1	0	0					
†Falk.....	0	0	0	0	Totals...	38	14	27	9

Totals.. 33 8 24 12

*Batted for Montague in sixth.
†Batted for Hale in ninth.

Cleveland ..... 2 1 0 0 0 2 0 1 2—8
Detroit ..... 3 0 1 0 0 0 3 4 x—11

Runs—Porter, Hale, Averill, Vosmik, Sewell (2), Montague, Falk, Johnson 4?s, Gehringer (2), Stone (2), Alexander (2), Quellich, Grabowski, Uhle. Errors—Johnson, Owen. Runs batted in—McManus (5), Kamm (2), Jamieson (2), Quellich, Montague, Stone, Alexander, Grabowski, Gehringer, Sewell, Morgan. Two-base hits—Quellich, Kamm, Uhle. Home runs—Montague, Sewell, Grabowski. Stolen base—Alexander. Sacrifice—Hale. Double play—Gehringer to Owen to Alexander. Left on bases—Cleveland, 8; Detroit, 8. First base on balls—Off Sorrell, 3; off Sullivan, 4; off Uhle, 1; off Brown, 2; off Harder, 1; off Jablonowski, 1; off Connally, 1. Struck out—By Sorrell, 1; by Brown, 2; by Connally, 1. Hits—Off Brown, 8 in 6 1-3 innings; off Harder, 2 in 0 (1 out in seventh); off Jablonowski, 4 in 2-3 innings; off Connally, 0 in 1 inning; off Sorrell, 0 in 1-3 inning; off Sullivan, 5 in 5 innings; off Uhle, 3 in 3 2-3 innings. Hit by pitched ball—By Sorrell (Averill). Wild pitch—Jablonowski. Winning pitcher—Uhle. Losing pitcher—Brown. Umpires—Ormsby and McGowan. Time of game—Two hours seven minutes.

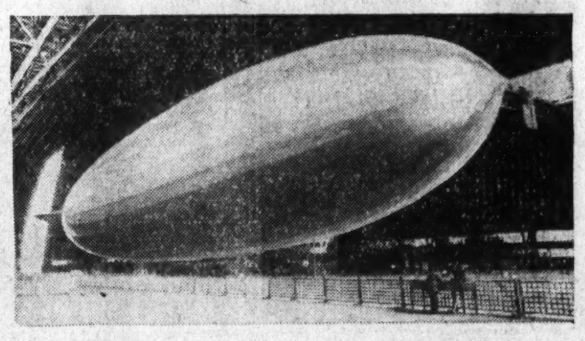

Airship "AKRON" to be Christened Saturday

The christening Saturday of the U. S. S. Akron, at the huge Airship Factory and Dock at Akron, again calls attention to Goodyear vision and leadership.

The pioneering spirit which is responsible for Goodyear's leadership in other fields of transportation—notably in the development and building of automobile and truck tires—has led Goodyear to increasing activity in lighter-than-air craft since 1911.

We are proud to have for the motorists and truck owners of Washington the leading tire—Goodyear—better today than ever before—available in a variety of types and at low prices—and made by the same company that built the great airship for the U. S. Navy which is to be christened at Akron Saturday.

SATURDAY SPECIAL
Genuine
Thermos Vacuum Bottles

Just what you need in the car, on picnics or tours, for school children and workingmen. Keeps liquids hot or cold for many hours. These are genuine Thermos bottles, sturdy construction. Our regular retail price, pints, 89c; quarts, $1.49. Buy your Thermos bottle today and save money!

Pint Size **59c** | Quart Size **$1.15**

Our Connecticut Ave. Station Renders Modern Service

Drive in at Connecticut and Nebraska Aves. Spacious court, modern equipment and expert, pleasing service.

TIRES, BATTERIES, GREASING, VULCANIZING, GAS AND OIL

Emerson 0301. Open Until 11 P. M.

WHEN IT'S AN...

Drive in Regularly for Inspection

Lowest Prices in History on Goodyear Pathfinder Tires

Below are typical low prices for these remarkably fine tires. Before you buy see us. Get all the facts about Goodyear guaranteed Pathfinder tires, so good that they are right up among the leaders, selling in millions—husky, good-looking, thick-treaded, built with Goodyear shock-absorbing Supertwist.

Size	Each	Pair
450-20	$5.60	$10.90
450-21	$5.69	$11.10
475-19	$6.65	$12.90
500-19	$6.98	$13.60
500-20	$7.10	$13.80
525-18	$7.90	$15.30
525-21	$8.57	$16.70
550-19	$8.90	$17.30

Other Sizes Low Priced, Too!

Heavy Duty TRUCK TIRES

30x5	32x6	36x6
$17.95	$29.75	$32.95
Two for $34.90	Two for $57.90	Two for $63.70

MID-WASHINGTON TIRE CO., INC.

Open 8 A. M. to 6:30 P. M.

Fourteenth St. at R **DEcatur 5700**

HOW IT BEGAN

By Russ Murphy and Ray Sernisky

WEAR YOUR HEART ON YOUR SLEEVE

IN FEUDAL TIMES A SERVANT WORE THE INSIGNIA OF HIS MASTER ON HIS SLEEVE. THUS THE EXPRESSION "WEAR YOUR HEART ON YOUR SLEEVE" CAME TO MEAN TO SHOW OBVIOUS AFFECTION FOR SOMEONE.

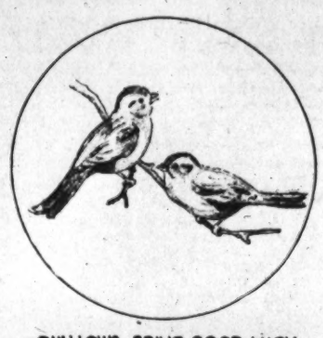

C

THE LETTER "C"

THIS LETTER WAS FIRST FORMED IN IMITATION OF THE HOLLOW OF THE HAND. IT IS CALLED IN HEBREW CAPH (THE HOLLOW OF THE HAND)

SWALLOWS BRING GOOD LUCK

LEGENDS OF MANY COUNTRIES SAY THAT THE SWALLOW FLEW OVER THE CROSS DURING THE CRUCIFIXION, CRYING "COMFORT! COMFORT!" IT IS, THEREFOR, REGARDED AS A BIRD OF GOOD OMEN

©1931 by Metropolitan Newspaper Features Service, Inc. Great Britain rights reserved.

TOMORROW—To "Cotton To" Someone; the Moon Holding Water; Origin of D.

If you have other ideas as to HOW IT BEGAN write to Russ Murphy and Ray Senusky, care of The Washington Post. If you want to see how some other particular custom or saying began let them know and the answer will be illustrated in this series.

HOW TO KEEP WELL

By DR. W. A. EVANS

To the limit of space questions pertaining to hygiene and prevention of disease will be answered in this column. Personal replies will be made to inquiries under proper limitations, when return stamped envelope is inclosed. Dr. Evans will not make diagnosis or prescribe for individual disease.

PREVENTION OF AIR POLLUTION.

SEVERAL years before the World War the British began investigation of atmospheric pollution. They organized cooperation in investigation between the smoke abatement scientists and administrators in a score of cities. These men adopted uniform methods of measuring atmospheric pollution and kept track of conditions at set hours in all parts of the cooperating district. When their yearly reports were published it was possible to know just the amount of air pollution in the several cities and, in fact, in several parts of each of the cities.

The effect of humidity and temperature of the atmosphere and of air currents was studied. The reports of the amount of pollution due to different kinds of industries, due to household fires and dirty streets and roofs, were made available. Studies were made of the increased cost of lighting as a result of smoke; of laundry; of cleaning buildings, carpets and curtains, and of the amount of harm done building materials by reason of the harm of smoke.

A by-product was the invention of new instruments for collecting the impurities of the air, for measuring the gaseous ingredients, and for determining the harm they are capable of doing. Other instruments perfected are those which measure the amount of daylight and the effect of smoke and other atmospheric impurities on the quality of light.

By the side of this line of investigation of the quality of light and air there is an investigation of the effects of noise on human beings. This work is being done by another group of men—some abroad, and some in this country. However, in this investigation, every man is going it alone, and there is little tendency towards cooperation. The men who are investigating noise have also worked out some new instruments and methods.

These are among the newer kinds of work that health departments are planning to enter on. They feel that their old jobs are within sight of completion. Typhoid fever is declining so steadily that within a decade they will need to give it but a trivial part of their planning. Just now diphtheria is declining even more rapidly than typhoid is, but not at the rate typhoid dropped during the last 30 years.

Smallpox no longer frightens people. Scarlet fever is of minor importance. Even consumption is approaching the level where it will become an enemy of secondary grade. Water is rarely polluted, milk is generally safe and foods do not spread much bacterial disease. Health departments, having been freed of much of their responsibilities in connection with this list, are getting in a position to take up responsibility for air purity, light quality and noise control.

CLAIMS DISPROVED.

Mrs. J. J. McG. writes: In one of your articles you mentioned a plant that if grown in ponds and artificial pools would prevent the breeding of mosquitoes in these waters.

REPLY.

I presume you refer to charra, though you misquote me. Several years ago it was claimed that if a water plant, charra, was allowed to grow in ponds mosquitoes would not breed therein. A few health departments tried it and found some confirmation. A Government official in the Canal Zone reported that when this plant grew in certain ponds he knew the growth of mosquitoes was worse. The plant prevented minnows from getting at the wiggletails. The conclusion is that more than one factor must be considered.

Or you may have read of the claim that certain plants on marsh ground prevented mosquito breeding. I wrote an article saying this claim had been disproved.

Indians Organize Farm Club.

Red Rock, Okla. (U.P.).—What is believed to be the first farm club to be organized among Indians was started here recently when the Otoes formed a club similar to the 4-H club. Trumann Dailey is president, with Mrs. L. Faw Faw, secretary.

Daily Cross-Word Puzzle

ACROSS.

1 Arm pit
4 The asserting as a fact
9 Incision
12 Fish with pointed snout
13 Blood vessel
14 A topaz hummingbird
15 An error
17 Fight (slang)
19 Cut with a woodman's tool
20 Article of foot gear
21 Hidden
23 Canonized
26 Nauseates
27 Arrives
28 Egyptian sun god
29 Untruth
30 Political perquisites
31 Fuzzy covering
32 Termination denoting alcohol
33 Relating to wings
34 Retained
35 Fish-eating, hawk-like birds
37 Excites
38 Shield
39 Puts on
40 Variety of palm tree which bears a valuable nut
42 Guided
45 Coat worn in Arabia
46 Duck
48 Biblical high priest
49 Japanese coin
50 Withers
51 Father

DOWN.

1 Time of life
2 Roman household god
3 To put in order
4 Furnish entertainment
5 Noisy
6 To prepare for conflict
7 Thing
8 Golf clubs
9 Mark denoting omission in printing
10 Grape-like fruit
11 Spigot
16 Chopping implements
18 Studies with care
20 Diminutive of Samuel
21 Eskimo abode
22 Fastens
23 Ferments
24 Burst forth
25 Moves swiftly
27 Common varieties of earth
30 Group of 400 stars in the constellation of Taurus (poetic name)
31 Banqueted
33 Jason's ship in which he went in search of the golden fleece
34 Gambling game
36 Kind of nut
37 Appertures
39 Protective embankment
40 A reef in the Gulf of Mexico
41 A charm or fetich
42 Equivalence
43 Guido's highest note
44 Achieved
47 About

YESTERDAY'S ANSWER.

(Copyright, 1931.)

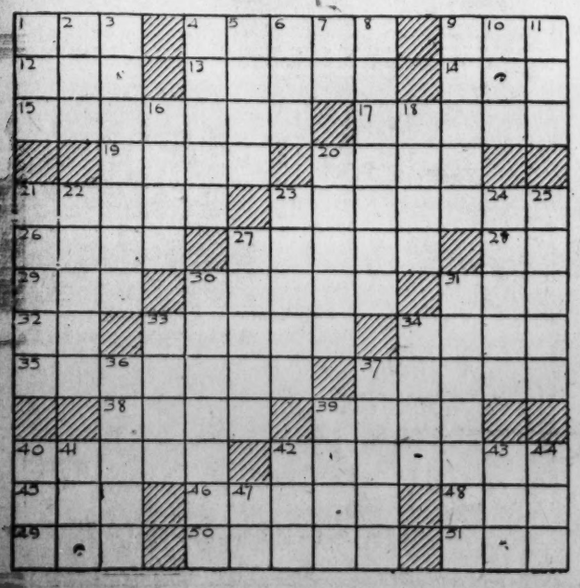

BUCK ROGERS, 2431 A. D. — Wilma A. W. O. L.

More strange adventures in a full color page every Sunday. By Phil Nowlan and Dick Calkins

WILMA AND I HAD SUCCESSFULLY INVADED THE LAIR OF THE AIR PIRATES AT DALAI AKA, DEEP IN THE TIBETAN MOUNTAINS- NOT ONLY HAD WE RECAPTURED THE ATLANTIAN GOLD SHIP- BUT WE HAD TAKEN THE PIRATE SHIP AS WELL— NOW WITH SUCCESS ASSURED—
UNNOTICED BY ME, WILMA - PILOTING THE PIRATE SHIP SWUNG BACK TOWARD DALAI AKA!
THIS WILL TEACH THEM A THING OR TWO!
COPYRIGHT JOHN F DILLE CO. REG U. S. PAT. OFF.
WHILE I — TIRED FROM OUR ORDEAL—
OOO-AHH-WAH!! I'M SLEEPY! — I'LL JUST SET THE CONTROLS AND WHILE WE ZEEP ON TO CALCUTTA I'LL JUST GET A BIT OF SHUT-EYE.
HAD I ONLY KNOWN THAT WILMA—
I'LL DEMAND THAT THEY SURRENDER GHINDI AND THE RANEE'S GOLD— I'LL THREATEN THEM WITH THE BLACK RAY AND EVERYTHING! I TH-THINK I CAN GET AWAY WITH IT!
DICK CALKINS 808
TO BE CONTINUED

GASOLINE ALLEY

Don't miss this feature in colors in The Sunday Post.

Far, Far Away

THIS KID SKEEZIX, CHIEF, COLLECTS MATCHES AND ALL THESE FIRES ARE IN HIS NEIGHBORHOOD.
WHAT'S MORE HE'S A FIRE FAN. HE SEEMS TO BE ON THE SCENE PRETTY SOON AFTER THE FIRE STARTS.
ISN'T THERE ANYBODY ELSE THAT'S BEEN SEEN HANGING AROUND?
NOT A SOUL. YOU SEE IF IT WAS AN OUTSIDER EVERYBODY WOULD SPOT HIM.
HE'S A LIKEABLE KID BUT I CAN'T FIGURE ANY OTHER ANSWER.
BRING HIM IN. I WANT TO TALK WITH HIM.
THERE, I LOCKED THE DOOR AND PUT THE CAT OUT.
BUT THE CAT COULD CLIMB OVER THE WALLS ANYWHERE, SIR.
MEANWHILE WALT AND PHYLLIS, OVER IN ENGLAND HAVE JUST BEEN THROUGH THE RUINS OF KING ARTHUR'S CASTLE AT TINTAGEL.
Reg. U. S. Pat. Off., Copyright, 1931, by The Chicago Tribune.

MINUTE MOVIES

(All rights protected by the George Matthew Adams Service. Trade Mark Registered U. S. Patent Office.)

By Ed Wheelan

"NUT" NUMBER
FILM FOOLS
AN ED WHEELAN PRESENTATION
"FAT"... FULLER PHUN
"SLAT"... ARCHIBALD CLUBB
FRIENDS, WE WILL OPEN WITH THE THEME SONG FROM THAT SENSATIONAL FILM PLAY, THE POSTMASTER'S POSTMISTRESS: "YOU MAY SAY WHAT YOU LIKE, BUT A CORRESPONDENCE SCHOOL COURSE ALWAYS LEAVES ITS STAMP-LETTER GO, PROFESSOR!!
MY BONNIE FLIES OVER THE OCEAN MY BONNIE FLIES OVER THE SEA MY BONNIE FLIES OVER THE OCEAN
BR-R-R-R
"AND FLIES OFF THE HANDLE AT ME!"
SPOP!
SAY, SLAT, HEAR ABOUT SMITH BEING IN THE HOSPITAL?
IN THE HOSPITAL? WHY, FAT, I SAW HIM LAST NIGHT DANCING WITH A DIZZY BLONDE!!
SO DID HIS WIFE!!
PLAP
BY THE WAY, SLAT HOW DID YOU LOSE ALL YOUR HAIR?
WORRYING, FAT
WORRYING ABOUT WHAT?
ABOUT LOSING MY HAIR!!

BOBBY THATCHER

The Gypsy's Curse!!

By George Storm

THEM'S FARMER KERR'S WHITE LEGHORN HENS! I GUESS I KNOW 'EM WHEN I SEE EM!
THE HENS? YES, SHE'S MINE, BUT IF YOU SAY I TURN HIM LOOSE
NO! WAIT, POPPA!
YES, PLEASE
DON'T MAKA DA POPPA MAD! HE PUTTA DA EVIL EYE ON YOU!
GOSH, IT AIN'T NOTHIN' TO ME, MISSUS, BUT AS I WAS SAYIN' IF FARMER KERR KETCHES HIM HOOKIN' HIS HENS HE'LL PUT MORE'N A EVIL EYE ON HIM!
(Copyright, 1931, by The Bell Syndicate, Inc.)
1378

THE GUMPS

Follow the Gumps in the colored Comic Section of The Sunday Post.

A Long Journey Ahead

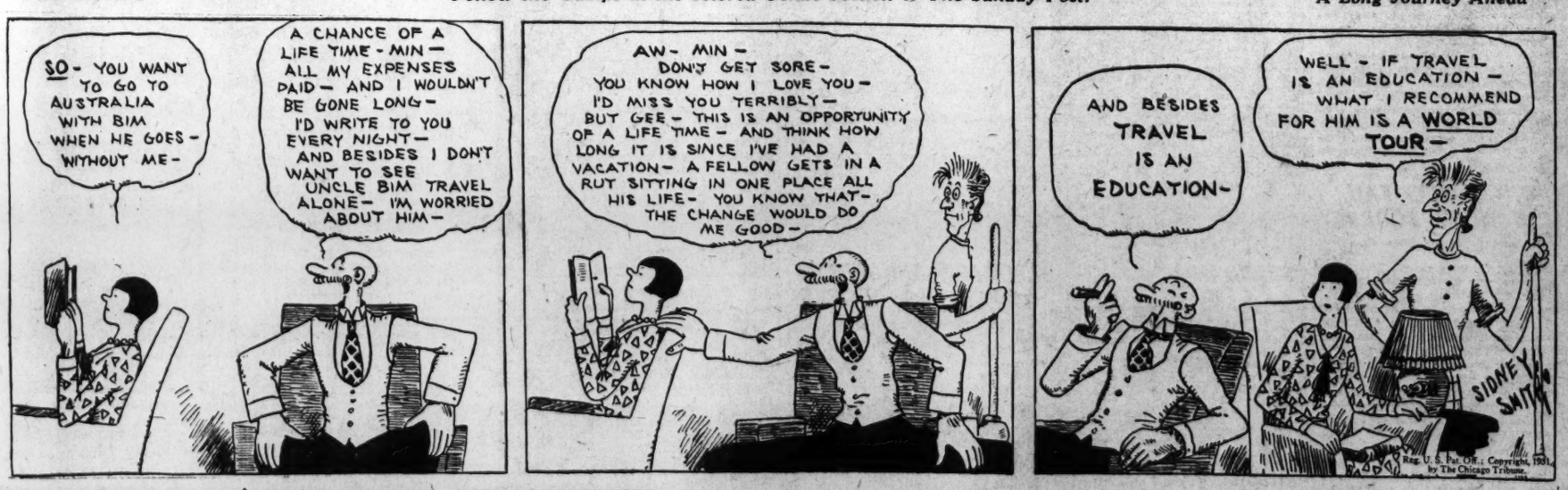
SO- YOU WANT TO GO TO AUSTRALIA WITH BIM WHEN HE GOES- WITHOUT ME-
A CHANCE OF A LIFE TIME - MIN— ALL MY EXPENSES PAID— AND I WOULDN'T BE GONE LONG— I'D WRITE TO YOU EVERY NIGHT— AND BESIDES I DON'T WANT TO SEE UNCLE BIM TRAVEL ALONE— I'M WORRIED ABOUT HIM—
AW- MIN— DON'T GET SORE— YOU KNOW HOW I LOVE YOU— I'D MISS YOU TERRIBLY— BUT GEE— THIS IS AN OPPORTUNITY OF A LIFE TIME— AND THINK HOW LONG IT IS SINCE I'VE HAD A VACATION— A FELLOW GETS IN A RUT SITTING IN ONE PLACE ALL HIS LIFE— YOU KNOW THAT— THE CHANGE WOULD DO ME GOOD—
AND BESIDES TRAVEL IS AN EDUCATION-
WELL - IF TRAVEL IS AN EDUCATION— WHAT I RECOMMEND FOR HIM IS A WORLD TOUR—
SIDNEY SMITH
Reg. U. S. Pat. Off.; Copyright, 1931, by The Chicago Tribune.

WINNIE WINKLE, THE BREADWINNER

See the Winkle family in colors in The Sunday Post.

Business Going on as Usual

Baby Mine
MAW SAYS AUNTIE THINKS THE TAN YOU GET IN FRONT OF THE KITCHEN STOVE DOESN'T COUNT.
WELL, YOU'RE BACK, DICK DARLING IS BACK AND SLATS IS BACK ON THE JOB! NOW IF I ONLY HAD AD LIBB BACK, I'D HAVE ALL THE HELP I NEED!!
I DON'T KNOW WHAT'S BECOME OF AD!
I HAVEN'T SEEN OR HEARD A WORD FROM AD LIBB SINCE THE TWIN PIN OUTFIT BLEW UP! OH WELL, I SHOULD WORRY— I'M GOING TO LUNCH!!
JUST THE SAME, I CAN'T SEEM TO GET AD LIBB OUT OF MY MIND!! I WONDER WHERE HE IS AND WHAT HE'S DOING??
WHY AD LIBB, I WAS JUST WONDERING WHAT BECAME OF YOU!!!
HI BABY - I COULDN'T SELL 'EM SO I'M TRYIN' TO FIDDLE 'EM!!
LATEST NOVELTY TWIN-PINS 5¢ A BOX
UG. 6
BRANNER
Reg. U. S. Pat. Off.; Copyright, 1931, by The Chicago Tribune.

BEARS PULL STOCKS DOWN IN DULL SALES

Telephone Slumps 5 Points on Dividend Gossip; Steel Decline Is Small.

New York, Aug. 5 (A.P.).—Bears had the better of the argument in the principal financial markets today. With the midweek trade statistics emphasizing the unfavorable position of general industry at this midsummer period there was no incentive to be bullish and the absence of demand for securities and commodities had its reflection in lower prices all around.

Stocks, heavy but still dull, felt the attack of the blues, but really weak spots were few. One of these was American Telephone, which broke nearly 5 points, closing virtually at the bottom. In other leading shares net losses ranged from a fraction to a couple of points. Sales of 817,020 shares were nearly 100,000 above yesterday.

Sterling exchange suffered an unexplained break that carried it under the dollar gold point. The rate recovered partially, doubtless because the Bank of England credit was utilized for its support, but then eased again. Cables, closing at $4.85⅛, were off eleven-sixteenths net.

Slump Laid to Gossip.

The slump in Telephone was attributed to brokerage house gossip concerning safety of the dividend. Inasmuch as earnings this year are covering the payment with something to spare, no reduction is contemplated, although a serious and sustained impairment of income, due to a turn for the worse in business, would necessarily be a horse of another color.

It is believed in Wall street, however, that Telephone's management would be willing to go into surplus, at least to a moderate extent, in order to maintain the present rate were earnings insufficient. The stock reacted during the morning and early afternoon, steadied temporarily and weakened toward the close. Its low was 164⅞, compared with the year's minimum of 156½. The final quotation was 165, a loss of 4¾.

Net declines in U. S. Steel, General Electric, Westinghouse, Consolidated Gas, North American, Chrysler, Anaconda, Union Carbide and General Motors approximated a point. American Can made a new low, off 2⅜. Allied Chemical, Pullman, Johns-Manville and International Harvester dropped 2. Rails were soggy, although New York Central was somewhat steadier than of late.

European Outlook Brighter.

The tranquillity that attended the reopening of the German banks and the agreement among the New York banks on a plan to maintain the present volume of foreign credits in the Reich were reassuring developments affecting the European outlook. However, domestic news was largely unfavorable and sentiment took its tone from trends at home.

Freight loadings, about 2 per cent under a year ago, were down about 15,000 cars in the last week reported, due partly to smaller shipments of wheat by farmers who have been awaiting better prices or the lower rates which became effective August 1 in parts of the West. The steel industry, at 30 per cent, is back to the low level of the depression, with the exception of the July 4 week half of the automobile capacity is now idle, together with many rail mills, factors which caused Iron Age to remark that the outlook for August "can hardly be called encouraging." One of the few cheerful touches to the day's news was the rise in Woolworth's July sales.

Wheat, down a cent a bushel net, reflected weakness in Liverpool and Winnipeg as well as a bearish weather forecast. Corn was off 1 to 1⅝, while final losses in cotton ran from 80 to 95 cents. Other foreign exchanges were affected by the weakness of sterling. Argentine gold pesos made a new low. One reason was the maturity on October 1 of the $50,000,000 short-term loan, which is to be paid on that date.

CHICAGO GRAIN.

Chicago, Aug. 5 (A.P.).—Severe competition by Russia, Roumania and Hungary to find export outlets for wheat led to new breaks today in bottom price records extending centuries back. Russia in particular cut wheat quotations at Liverpool 2½ cents a bushel, and the Liverpool market closed at 55¼ cents for October delivery, within ¼ cent of the average price of English grown wheat for the year 1591, an average unequaled since.

Affected by world economic conditions, cash wheat in Chicago sold down today to 45 cents a bushel for No. 2 yellow hard, outdoing by 2¾ cents the previous all-time official bottom quotations on regular contract grades of cash wheat here, including yesterday's minimum, No. 2 red at 47¾ cents. Corn, oats and rye, as well as wheat, touched new low levels.

Chicago wheat future deliveries closed nervous, ¾ to 1¼ cents lower than yesterday's finish; corn and oats both ⅞ to 1½ down, and provisions unchanged to 12 cents up.

Announcement that Russian and Danubian wheat offerings on a big scale had slashed prices at Liverpool brought about flurried selling of all grains at the opening in Chicago. All Chicago wheat future deliveries quickly dropped below the season's previous record and September wheat established a new all-time low for that month's contracts. During a considerable period after today's trading here began the volume of transactions both in wheat and other cereals was decidedly larger than of late. Attention pivoted on news from Liverpool, where British millers were said to be exercising unusual caution, with the market there described as "very weak."

Liquidating sales by discouraged holders of grain were apparent in all trading pits. Speculative demand, which usually develops on price downswings, proved abnormally meager, eliciting comment that an avowed aim of farm relief legislation, the minimizing of speculation, had been achieved almost 100 per cent. Price rallies were feeble, despite Winnipeg messages telling of further deterioration of Canadian wheat crops, indicating the worst agricultural outlook in Canadian history. Unofficial estimates were that Canada's 1931 wheat yield would be 175,000,000 to 200,000,000 bushels, a material reduction from any previous forecast.

Corn and oats weakened with wheat and as a result of predicted showers with seasonable temperatures. December corn sold at the lowest price since 1906, and September oats equalled the low mark established in 1900.

Provisions derived firmness from upturns in hog values.

Closing indemnities—Wheat, September, 47⅞, 48, 49⅛, 49¼; December, 51⅝, 51¾, 52¾, 52⅞; May, 56⅝, 56¾, 57⅞. Corn, September, 49⅞, 52¾; December, 41⅛, 41¼, 42⅝, 42¾; May, 47¼, offers.

Cash grain:

WHEAT—No. 2 red, 48; No. 1 hard, 48¾; No. 2 yellow, hard, 45@46; No. 2 mixed, 45½.

CORN—No. 1 yellow, 57½; No. 1 white, 58½.

OATS—No. 2 white (new), 40¾@42; No. 3 white (old), 23.

RYE—No. 3, 38.

BARLEY—35@52.

TIMOTHY—3.50@4.00.

CLOVER SEED—10.50@17.00.

GRAIN AND PROVISIONS FUTURES.

	High.	Low.	Close.
Wheat—			
September	48¾	48⅛	48⅛
December	52⅜	51⅞	52¼
March	55⅜	54⅞	55
May	57½	56⅞	57⅛
Corn—			
September	51⅞	49⅝	51⅛
December	42⅞	41¼	41⅞
March	45	43⅝	44⅝
May	47½	45⅝	46⅛
Oats—			
September	22¼	21⅛	21⅞
December	24⅝	23¾	23⅞
May	27¼	26½	26½
Rye—			
September	34⅜	33¾	34
December	38⅛	37⅜	37⅝
March	40¼	39⅜	39⅞
May	....	....	42
Lard—			
September	7.52	7.32	7.37
October	7.45	7.25	7.30
December	6.50	6.47	6.47
Bellies—			
September	7.62	7.20	7.62

NEW YORK STOCK EXCHANGE TRANSACTIONS OF YESTERDAY

Sales in hundreds.		High	Low	Last	Chg.	Bid
	A					
2	Abitibi P & P	4	4	4		3⅞
1	Abraham & Strauss	32	32	32	— ⅝	32⅛
17	Adams Express (1)	14¼	13⅞	14	— ⅜	13⅞
1	Adams Millis (2)	26¾	26¾	26¾	— ⅛	26⅝
7	Advance Rume	5	5	5		4½
18	Air Reduc (3)	76	75	75	— ¾	75
28	Alaska Juneau (.40)	14¾	14⅜	14½	— ⅛	14¼
28	Alleghany	5⅝	5⅜	5½	— ⅛	5⅜
60	Allghany Steel (1.20) AS (z)	30	30	30	+ 1½	28
67	Al Chem & Dye (6)	107½	105⅞	106	— 2	106
3	Allis Ch Mfg (2)	24½	23½	23½	— ½	23½
3	Amerada (2)	18½	18½	18½	+ 1½	18⅛
4	Am Bank Note (2)	35	35	35		35
20	Am Bank N pf (3) AS (z)	62	62	62	+ ¼	62
2	Am Beet Sug	3	3	3		2⅝
3	Am Brake Shoe (2.40)	27⅞	27¾	27¾	— ¼	27⅝
393	Am Can (4)	91	89⅜	89⅝	— 2⅜	89¼
1	Am Car & Fdy (1)	16⅛	16⅛	16⅛	+ ⅛	16⅛
10	Am Car & F pf (7) AS (z)	54⅝	54⅝	54⅝	— ⅜	53¼
1	Am Chain pf (7)	72	72	72	— 1	71
11	Am Chicle (3b)	43½	43	43	— 1¼	43
1	Am Colortype (.80)	10	10	10		10
4	Amer Europe	19¾	19½	19½	— 1	19¼
152	Am & For Pow	26⅞	26¼	26⅜	— ⅝	26¼
15	Am & F P $6 pf (6)	77½	75⅞	75¼	— 1½	75¼
5	Am & F P $7 pf (7)	88	87¼	87¼	— 1	87
7	Am & F P 2d pf	49	48⅛	48⅛	— ⅞	48⅜
1	Am Hide & Leather	6	6	6		5
1	Am Hide & Leather pf	24½	24½	24½	+ 1	23½
6	Am Home Prod (4.20)	63¼	62¾	62¾	— ¼	62¾
1	Am Ice (3)	19⅛	19⅛	19½	— ½	19
1	Am Ice pf (6)	61	61	61	— 3⅜	60
5	Am Internat	13¼	13	13¼	— ½	13
2	Am Loco (1)	17⅛	17	17¼	— 1¼	16¼
2	Am Loco pf (7)	70½	70	70	— ⅜	68
3	Am Mach & F (1.40)	31¼	31⅛	31¼	— ⅜	31⅛
3	Am Metal	10	10	10	— ⅜	10
110	Am Nat Gas pf AS (z)	10	10	10		9¼
8	Am Pow & L (1a)	35	34⅝	35	— ⅝	34½
16	Am Rad St San (.60)	12½	12¼	12¼	— ¼	12¼
10	Am Rad St S pf (7) AS (z)	140	140	140		140
4	Am Roll Mill	20½	20⅜	20⅜		20
1	Am Ship & Com	½	½	½		½
10	Am Shipbuild (5) AS (z)	27	27	27	— ⅛	27
11	Am Smelt & R (2)	30⅝	30⅛	30⅛	— 1¼	30⅛
1	Am Snuff (3)	39	39	39	— ¼	39
4	Am Solv & Ch	1	1	1	— ⅛	1
4	Am Steel Fdrs (1)	15¼	15⅛	15⅛	— ⅜	15⅛
10	Am Stl F pf (7) AS (z)	102	102	102	— 1	102
2	Am Stores (2)	44⅞	44¾	44¾		43
376	Am Tel & Tel (9)	168	164⅞	165	— 4¾	164⅞
2	Am Tob (5)	116⅜	116⅜	116⅜	— 1⅜	116
2	Am Tob pf (6)	130¼	130¼	130¼	+ ¼	130
19	Am Tob B (5)	120	119¼	120		119¼
2	Am W W 1st pf (6)	100¾	100½	100½	— ⅝	100
1	Am Wat Wks ctfs (3)	45	45	45	— 1	44
7	Am Woolen	7⅝	7⅝	7⅝	— ⅛	7⅝
38	Am Wool pf	36	34¼	34½	— 1⅞	34¼
161	Anaconda (1½)	24¼	23½	23½	— 1¼	23½
1	Anacon W & C (1)	20½	20½	20½		20½
1	Anchor Cap (2.40)	20⅛	20⅛	20⅛		20
1	Armour Del pf (7)	47	47	47	— 1	43
1	Arm of Ill A	1⅞	1⅞	1⅞		1⅞
5	Arm of Ill B	1¼	1⅛	1⅛	— ⅛	1⅛
2	Arm of Ill pf	12½	12⅜	12⅜	— ⅛	12½
4	Arnold Const	6⅞	6¼	6¼	— 1	6⅛
15	Assd App Ind	8⅞	7⅞	8½	— ¼	8
9	Assd Dry Gds (2½)	19¼	18½	18½	— 1⅛	18¼
26	Atch T & S F (10)	148¼	147¼	147¼	— 1⅞	147¼
1	Atl G & W I pf (5)	27	27	27	— 1	26
8	Atlantic Ref (1)	14¾	14¼	14¼	— ½	14⅜
110	Atlas Pow pf (6) AS (z)	88	88	88		88
44	Auburn Auto (4a)	141½	137	137½	— 3½	137½
20	Autosales	1¾	1½	1¾	+ ⅛	1½
227	Aviation Corp	4⅜	3½	4½	+ 1⅛	4⅜
	B					
1	Baldwin Loc	12¼	12¼	12¼	+ ⅛	12⅜
10	Baldwin Loc pf (7) AS (z)	73½	73½	73½	— 1½	72
38	Balt & Ohio (5)	48	47	47	— 1⅜	47
1	Bang & Ar (3½)	52	52	52	— 1	50¼
3	Barnsdall A	7½	7⅛	7⅜	— ⅛	7¼
50	Bayuk 1st pf (7) AS (z)	80	80	80		80
2	Beatrice Cr (4)	58⅜	58⅜	58⅜	— ⅛	58⅜
26	Bendix Aviat (1)	20⅞	20⅜	20⅜	— ⅜	20¼
3	Best & Co (2)	36½	36⅜	36⅜	— ⅝	36
98	Bethlehem St (2)	37¼	36⅜	36⅜	— ⅜	36½
4	Beth St 7% pf (7)	105	103⅞	105		103½
14	Bohn Alum (1½)	38	37	37	— 1	36⅞
1	Bon Ami (4)	62	62	62		61
26	Borden (3)	57⅞	57⅛	57⅛	— ⅞	57
5	Borg Warner (1)	19	19	19	— ¼	18⅞
19	Briggs Mfg (1½)	13¾	13½	13⅝	— ¼	13½
2	Bklyn Man Tr (4)	58⅜	58⅜	58⅜		58⅜
5	Bklyn & Qu Tr	11½	11½	11½		11½
4	Bruns T & Ry	6¼	6¼	6¼		5⅞
12	Bucyrus Erie (1)	9¼	9	9		9
1	Bucy-E cvt pf (2½)	17½	17½	17½		17
7	Byers Co	28⅛	28	28	— ⅞	28⅛
	C					
1	Calumet & Hec	6⅛	6⅛	6⅛	— ⅜	6
1	Campbell Wy (1)	12½	12⅛	12⅛	— ⅛	12⅛
6	Canada D G Ale (3)	37⅜	37	37	— ⅛	36½
8	Canad Pac (1¼)	24⅜	24½	24½	— ⅛	24⅜
2	Cannon Mills (1.60)	20½	20½	20½	+ ⅜	20⅜
50	Caro C & O stp (5) AS (z)	98¼	98¼	98¼	— ¼	97½
386	Case (J I) (6)	53⅞	51¼	52⅛	— ¾	52
2	Caterpil Tr (3)	23⅝	23½	23½	— ½	23½
1	Celanese	12⅜	12⅜	12⅜	— ½	12¼
10	Celotex Co pf AS (z)	20	20	20	+ 1	20
2	Central Ag (1½)	23⅞	23¾	23¾	— ½	23½
4	Century Rib M	5¾	5½	5½	— ⅜	5
2	Cerro de Pas	16½	16¼	16¼	— ½	16⅛
3	Certain-teed	5½	5½	5½	— ⅛	5½
1	Ceta-teed 7% pf	26	26	26	+ 1	24
6	Ches & Ohio (2½)	35¾	34⅞	34⅞	— ¼	35
4	Ches Corp (3)	35⅝	35	35	— 1	35
1	Chic Gt W pf (2h)	24⅝	24⅝	24⅝	— ⅛	24½
3	Chi M St P & P	4¾	4¾	4¾		4½
1	Chic & N W (4)	26	26	26		26
1	Chic Pneu T	8	8	8		7½
11	Chi Rk Is & P (4)	37½	36¼	36¼	— ⅜	36¼
2	Chick Cot Oil	10⅞	10¾	10⅞	+ ⅜	11
321	Chrysler (1)	23⅞	23¼	23¼	— ⅞	23⅜
60	City I & F pf (6½) AS (z)	83½	82½	83½	+ 1½	81
4	City Stores	2½	2½	2½		2¼
1	Cluett Pea (3)	29½	29½	29½	— ½	28
1	Colgate-Palm (2½)	44	44	44	— ¼	44
3	Col Beacon	9	9	9	+ ⅜	9
15	Colum G & E (2)	29½	29	29¼		29
4	Col G & E pf A (6)	105½	105¼	105½	+ ½	104½
18	Colum Graph ctfs	7⅞	7¾	7⅞	— ⅛	7¾
9	Colum Carb (5)	68½	67½	67⅝	— 1½	67⅛
4	Com Invest Tr (2)	24⅜	24¼	24¼	— ¼	24¼
29	Coml Solv (1)	16½	16¼	16¼	— ⅜	16¼
39	Com'with So (.40)	8	7¾	7⅞	— ⅛	7¾
5	Com'with So pf (6)	97¼	97	97		96½
10	Congoleum Na (¼h)	13¼	12¾	12⅞	— ¼	12⅞
49	Consol Gas (4)	92⅞	91½	91¾	— 1	91½
5	Consol Gas pf (5)	106½	106½	106½	+ ½	106⅛
1	Cons R R Cu pf (6)	33½	33½	33½	— ½	33
1	Consol Text	⅞	⅞	⅞		¾
2	Container B	1	1	1		1
1	Cont Bak B	1⅝	1½	1½	— ⅛	1½
2	Cont Baking pf (8)	56	56	56	+ ½	55
18	Contl Can (2½)	47¼	46⅜	46⅜	— ⅞	46½
1	Cont Diam Fib (1)	8½	8½	8½		8
1	Contl Ins (2.40)	39	39	39	+ ¼	39
5	Contl Mot	2½	2¼	2¼	— ¼	2¼
10	Contl Oil Del	8⅛	8	8		8⅛
15	Contl Shares	3⅞	3¾	3¾	— ¼	3¾
5	Corn Prod (3½b)	65⅞	64¾	64⅜	— 1½	64½
20	Corn Prod pf (7) AS (z)	150¼	150¼	150¼	— ¾	150
20	Crucible Stl pf (7) AS (z)	89	89	89		89
2	Cuban Am Sug	4⅝	4½	4½	— ⅛	4½
60	Cuban Am S pf AS (z)	31	30⅛	30⅛	— ⅛	30⅛
2	Cuban Cane Prod	1¼	1¼	1¼		1⅛
13	Cuban Dom Sug	¼	⅛	⅛		⅛
2	Cudahy Pack (4)	40	40	40		40
6	Curtis Pub (4)	69	68	69	— 1	69¼
1	Curtiss Wright	3⅛	2⅞	3		2⅞
10	Curtiss Wr "A"	4⅜	4¼	4⅜		4¼
	D					
7	Davison Chem	10½	10⅛	10½	— ⅛	10½
2	Deere & Co pf (1.40)	19⅞	19¾	19¾	— ⅛	19¾
6	Del & Hud (9)	116¼	116¼	116¼	— ¾	116
1	Del Lack & W (4)	51	51	51	— 1	50½
3	Diamond Mat (1)	18¾	18¾	18¾		18¾
2	Dome Mines (1)	11⅞	11¾	11⅞		11½
27	Drug Inc (4)	73¾	72⅞	73⅝	— ⅛	73
80	Du Pont de Nem (4)	86⅜	85½	85½	— 1½	85½
	E					
1	Eastern Roll	5½	5½	5¼	— ½	5½
41	Eastman Kod (8b)	136	133¾	134½	— 2½	134
3	Eaton Ax & S (1.60)	14⅜	14¼	14¼	— ½	14
32	Elec Auto L (6)	40¼	39½	40	— ½	39¾
60	Elec Boat	3¾	3	3¾		3⅝
74	El Pow & Lgt (1)	38⅜	37⅜	37⅝	— 1¼	37⅝
1	El P & L 6% pf (6)	85⅞	85⅞	85⅞	— ⅞	85⅛
2	El P & L pf (7)	100	99¾	99¾	+ ¾	99½
3	Elec Stor B (5)	54¼	54¼	54¼	— ¼	54⅛
1	Emerson Br A	¾	¾	¾	— ⅛	⅝
1	Endicott John (3)	41¼	41¼	41¼	+ ⅛	41
6	Erie R R	20⅛	19	19	— 1	19
	F					
10	Fairbanks M pf (7) AS (z)	75⅛	75⅛	75⅛	— 1⅞	75¼
1	Fed Lt & Tr (1½a)	33	33	33	— 2	33
2	Fed Screw	5½	5½	5½	— ⅜	5
4	Fed Wat S (1.20)	15⅜	15	15⅝	+ ⅛	15
3	Fid P Fire Ins (2.60)	44	44	44	— ¾	42¾
1	Firest T & R pf (6)	63	63	63		62⅞
1	First Nat St (2½)	58	58	58		57½
6	Fisk Rubber	½	⅜	½	+ ⅛	⅜
110	Fisk R 1st pf AS (z)	1½	1⅜	1⅜	— ⅛	1⅜
9	Foster Wheel (2)	23⅝	22½	22½	— 1¼	22⅛
1	Foundation	8¼	8¼	8¼		8
8	Fourth N Inv (.55h)	26⅛	25¾	25¾	— ½	25¾
196	Fox Film A (2½)	15½	14¼	14¼	— 1¼	14
	G					
10	Gamewell (5) AS (z)	46	46	46	— ½	46
1	Gen Am Invest	4¾	4¾	4¾		4¾
3	Gen Am Inv pf (6)	72	70	70	— 3½	70
3	Gen Am Tank (4)	59	58½	58½	— ¾	58½
2	Gen Asphalt (3)	20	20	20		19¼
1	Gen Bak (2)	20⅛	20⅛	20⅛	— ⅜	20
6	Gen Bronze	7½	7¼	7½		7⅛
2	Gen Cable	5⅜	5	5	— 1	5
1	Gen Cigar (4)	35½	35½	35½	— ½	35
165	Gen Elec (1.60)	40¼	39½	39½	— 1	39½
12	Gen Elec spl (.60)	11⅜	11¼	11⅜		11¼
16	Gen Foods (3)	49½	48⅞	47⅞	— ⅜	49
30	Gen G&E $7 pf A(7)AS(z)	70	69½	69½	— 1½	65
2	Gen Mills (3)	39	38⅝	39	+ ⅛	38¾
224	GenMotor (3)	37⅞	37	37¼	— 1	37¼
9	Gen Motor pf (5)	103⅜	103⅛	103⅛	— ¼	102½
2	Gen Out Adv	5¼	5⅛	5⅛	— ⅛	5⅛
50	Gen Prink Ink (2½)AS(z)	20½	20⅜	20⅛	— ⅜	20⅛
2	Gen Pub Serv	12⅜	12¼	12¼	— ¼	12⅛
2	Gen Rail Sig (5)	51⅛	51⅛	51⅛	— ⅞	50
2	Gen Real & Ut	3⅛	3⅛	3⅛	— ⅛	3
2	Gen Rear & U pf (6k)	30	29¾	29¾	— ¼	29½
7	Gen Refract (3)	33	32¾	33	— ⅛	33
51	Gen Thea Eq	3⅜	3½	3½	— ⅛	3½
12	Gillette Safety R	21⅛	21	21	— ⅛	20⅞
1	Gillette cv pf (5)	71¾	71¾	71¾	+ 1½	70¼
5	Gimbel Bros	5¼	5⅛	5⅛	— ⅛	5
5	Gold Dust (2½)	27¼	26⅞	27¼	+ ⅛	27¼
1	Gold Dust pf (6)	110⅜	110⅜	110⅜	— 1⅜	109
5	Goodrich	12⅛	12⅜	12⅜	— ⅝	12⅛
9	Goodyear T (3)	39½	38⅞	39		39
38	Graham Paige	3⅛	3	3		2⅞
2	Gransby Con M (1)	12½	12½	12½	— ⅛	12¼
3	Grand Union	16	16	16	— ⅛	15⅝
3	Grand Un pf (3)	42⅞	42⅞	42⅞	— ⅛	42½
4	Grant W T (1)	37⅜	37½	37½	— ⅛	37
15	Gt No Ry pf (4h)	40½	40	40	— 1	40
1	Gt West Sug	9½	9½	9½		9¼
21	Grigsby Grunow	3	2⅞	2⅞	— ⅛	2⅞
	H					
1	Hall Print (1.20)	14⅛	14⅛	14⅛	— ⅜	13½
1	Hayes Body	2⅞	2⅞	2⅞	— ⅛	2⅞
20	Hercules Pow pf (7) AS (z)	116¾	116¾	116¾	+ 2½	115
1	Hershey Choc (5)	96	96	96	— ¼	96
3	Hollander	14¼	14¼	14¼		14⅛
10	Houd-Her B	6⅛	5⅞	5⅞	— ⅛	5⅞
1	Household F pf (4)	59½	59½	59½	+ ½	58½
2	Houston Oil	41	40	40	— ¼	40
5	Houston Oil new	9	8¾	8¾		8½
15	Hupp Motor	8	7¾	7¾		7¾
	I					
21	Illinois Cent (4)	42½	41¼	41¼	— 1¾	41
1	Indian Refin	2⅛	2⅛	2⅛		2⅛
4	Indust Ray (4)	29½	29	29½	— ½	29
4	Inland Stl (2½)	40½	40½	40½	— ½	40
7	Inspirat Cop	7	7	7	— ⅛	7
4	Insuransh (Del)	10	9⅞	9⅞	— ⅛	9¾
26	Insuransh (Del) rts	⅛	⅛	⅛		⅛
3	Interlake Ir	6⅞	6⅜	6⅜	— ⅛	6½
3	Internat Agri	1¾	1¾	1¾	— ⅛	1⅝
2	Int Bus Mach (6)	138	137½	138	— 1	137
3	Int Cement (4)	30½	30¼	30¼	— ⅛	30¼
5	Int Comb E	1⅛	1⅛	1⅛		1⅛
11	Int Harvest (2½)	39	38⅛	38⅜	— 1⅜	38⅜
8	Int Hydro El A (2k)	22¾	22¾	22¾		22⅝
2	Int Match ptc pf (4)	51½	51⅜	51⅜	— ⅜	51
3	Int Mer M ctfs (1h)	8	7½	8		7½
123	Int Nick Can (.40)	12⅝	12¼	12⅜	— ⅛	12¼
1	Int Nick C pf (7)	118	118	118	— 1	117½
4	Int Pap & P pf	21	20¼	20¼	— ¾	20¼
110	Int Ry C Am AS (z)	7	7	7	— 1	7
1	Int Salt (3)	34	34	34	+ ½	33½
8	Inter Shoe (3)	50⅞	50	50⅜	— ⅛	50⅛
50	Int Silver pf (7) AS (z)	60	55¼	55¼	— 4¾	55¼
255	Int Tel & Tel (2)	27¼	26⅜	26⅜	— ⅞	26⅜
1	Interest Dept St (2)	16	16	16	+ ½	15½
2	Invest Equity	5⅞	5½	5⅞	— ⅛	5½
	J					
1	Jewel Tea (4)	40⅛	40⅛	40⅛	+ ⅛	40¼
73	Johns Manville (3)	49⅞	48¼	48⅞	— 2⅛	48⅜
10	Jones & L S pf (7) AS (z)	118	118	118	+ ½	118
	K					
1	Kan City S pf (4)	47½	47½	47½	— ½	47
2	Kaufman Dept (1)	13	13	13	— ½	13
5	Kayser (J) (1)	13	13	13	— ¼	12¾
4	Kelly Spring	2⅛	2⅛	2⅛		2⅛
19	Kelvinator	11⅜	11	11⅛	— ¼	11
17	Kennecott (1)	17⅞	17⅜	17⅜	— ⅜	17⅜
5	Kresge (S S) (1.60)	26½	26¼	26½		26⅛
16	Kreug & Toll (1.61)	17⅝	17⅜	17⅜	+ ¼	17¾
13	Kroger Groc (1)	30⅝	30¼	30¼	— ⅜	30¼
	L					
1	Lambert (8)	65	65	65		65
1	Lehigh Val C	4⅝	4⅝	4⅝	— ⅝	4⅝
2	Lehman Corp (3)	53	52⅛	52⅛	+ ⅛	52
2	Lehn & Fink (3)	26⅜	26⅜	26⅜	+ ⅛	26¼
1	Libbey O Ford Gl	14¾	14¾	14¾	+ ¼	14¾
1	Ligg & My B (5b)	71	71	71	— ⅛	71
1	Ligg & My pf (7)	142	142	142	+ ⅞	141¾
1	Lily Cup (1½)	24½	24½	24½	+ ¼	24½
1	Liquid Carb (3)	27¼	27¼	27¼	— ¼	27
28	Loew's (3)	46½	46	46	— ½	45¾
9	Loft	5⅛	5	5		5
1	Loose Wil Bis (2.90b)	47½	47½	47½	— ½	47
27	Lorilard (P)	18⅛	18⅛	18⅛	— ⅛	18
2	Louisiana Oil	2½	2½	2½		2½
2	Ludlum Steel	11⅛	11⅛	11⅛	— ½	11
	M					
50	MacAnd & F pf (6) AS (z)	93	92	93	+ 1	90
9	Mack Trucks (3)	30	29½	29½	— ⅛	29⅜
200	Manati Sug AS (z)	2¼	1⅜	1⅜	— ⅛	1⅜
4	Marine Midl (1.20)	20⅛	19¾	19¾	— ⅛	19¾
4	Marmon Mot	3⅛	3⅛	3⅛	+ ⅛	3
17	Marsh Field (2⅛)	25	25	25		24⅞
2	McCall (2½)	32	32	32	+ ½	31½
3	McIntyre Porc (1)	22	22	22		21⅞
18	McKeesport T (5½b)	74	73	73	— 1½	72¼
10	McKess & Rob (1)	10⅜	10	10	— ⅛	9⅞
1	McKess & Rob pf (3½)	30¼	30¼	30¼	— ¾	30
1	McLellan St	6⅜	6⅜	6⅜	— ⅛	6½
16	Mex Seab Oil	14⅞	14½	14½	— ⅜	14⅜
2	Miami Cop	6¼	6¼	6¼		6¼
2	Mid-Cont Pet	9½	9¼	9¼		9¼
18	Midland Steel (3)	16⅜	15⅜	16¼	— ½	15½
2	Midl St 1st pf (8)	67	67	67		66½
2	Minn & St L	¼	¼	¼		¼
5	Mo Kan T	13	13	13	— ½	12½
2	Mo K T pf (7)	49	49	49		40
2	Mo Pac pf (5)	59	59	59	— 1	58
125	Montgomery Ward	20⅞	20¼	20¼	— ⅞	20¼
5	Mother Lode	½	½	½		½
5	Moto Met Gau	1⅝	1½	1½	— ⅛	1½
25	Mullins Mfg	31⅛	29½	29½	— 2	29½
20	Mullins pf (7) AS (z)	59	59	59	+ 2¼	57
6	Murray Corp	7⅝	7½	7½	— ⅛	7
	N					
19	Nash Motors (4)	26½	25⅝	25⅝	— 1	25½
2	Natl Acme	5⅞	5⅞	5⅞	— ⅛	5½
3	Nat Bell Hess	5⅜	5⅜	5⅜		5⅜
19	Nat Biscuit (2.80)	57½	57⅛	57⅛	— ⅜	57⅛
10	Nat Cash R A	25⅜	25	25	— ⅞	24⅞
50	Nat Dairy Pr (2.60)	33⅞	33⅛	33½	— ⅜	33½
1	Nat Distill (2)	25	25	25		24⅞
7	Nat Pow & Lgt (1)	24½	24⅛	24⅛	— ⅜	24
1	Nat Radiator	½	½	½	+ ¼	¼
10	Nat Steel (2)	39	37¼	37¼	— 2¼	37¼
4	Nat Surety (2)	32	31½	31½	— 1	31
1	National Tea (1)	14⅝	14⅝	14⅝		14½
1	Neisner Bros	10⅛	10⅛	10⅛	— ⅜	10
7	Nev Con Cop (1)	8⅝	8⅝	8⅝	— ¼	8⅝
2	Newport Co (1)	18⅝	18½	18½	— ¼	17½
1	Newport A (3)	54½	54½	54½	+ 3½	54
75	N Y Central (6)	73⅜	71¾	72½	— ⅝	72
1	N Y Ch & St L pf	35	35	35		34
2	N Y Investors	5½	5½	5½		5½
11	N Y N H & H (6)	65	63⅜	63⅜	+ ⅜	63½
3	NY Ont & W	12	11½	11¾	— ⅛	11¾
3	N Y Shipbldg	6¾	6¾	6¾		6¾
70	N Y Shipbldg pf (7) AS	70	70	70	+ ½	70
30	N Y Steam $7 pf (7) AS (z)	115	115	115		115⅛
190	N Y Steam $6 pf (6) AS (z)	105½	105⅛	105½		105½
6	Noranda Mines	18	18	18	— ⅜	18
100	Norf & W pf (4) AS (z)	91	90⅜	90⅜	+ 1	90⅜
35	North Amer (10% j)	66	64⅜	65½	— 1	65¼
2	North Am pf (3)	55½	55½	55½	+ ¼	55⅛
35	No Am Aviat	8	7⅜	8	+ ¼	7⅞
2	No Am Ed pf (6)	106⅜	106⅜	106⅜	+ ⅜	105⅜
9	Northern Pac (5)	34	33⅛	34		33½
1	Norwalk T & R	⅞	⅞	⅞		⅞
	O					
6	Ohio Oil	9⅞	9½	9½	— ¼	9½
7	Omnibus	4	4	4	— ⅛	3⅞
5	Otis Elev (2½)	40	39½	39¾	— ¼	39
90	Otis Stl pr pf (7) AS (z)	40	37½	37½	— 2½	37¾
	P					
9	Pacific G & E (2)	46⅜	46	46		45⅜
1	Pacific Light (3)	51½	51½	51½	— ⅛	51
31	Packard Mot (.40)	6⅞	6¾	6¾	— ⅛	6¾
23	Param Publix (2½)	23¼	23	23	— ⅝	23
1	Park & Til	6	6	6		5¼
12	Pathe Exch	1½	1½	1½		1½
1	Patino Min	9½	9½	9½	+ 1	7¾
5	Penick & Ford (1)	38¼	38	38	— 1½	38⅛
17	Penney (J C) (2.40)	37	36½	37	— ⅜	36⅝
1	Penney pf (6)	97¼	97¼	97¼	+ ¼	96¾
43	Penn R R (3)	43	42½	42½	— 1	42½
30	Pere M pr pf (5) AS (z)	50	50	50		50
1	Pet Milk	13	13	13	— ¾	12
5	Petro Corp (1)	7	7	7		7
3	Phelps Dodge (1)	11¾	11½	11½		11½
1	Phila Co 6% pf (3)	55	55	55	+ ½	54½
23	Phillips Pet	8	7¾	7¾		7⅝
1	Pierce-Ar "A" (1)	12½	12½	12½	— ⅛	12⅜
1	Pierce-Ar pf (6)	59¼	59¼	59¼	+ ¼	59
5	Porto R Am T A (2)	10½	10½	10½	— ⅛	9½
5	Porto R Am T B	3	3	3	— ⅛	3
1	Prair Oil & G	9⅞	9⅞	9⅞	+ ¼	9¾
3	Prair Pipe L (3)	17⅛	17	17	— ½	17
2	Press St Car pf (7)	27⅛	26	26	— 2	22½
3	Procter & Gam (2.40)	63	63	63	— ¼	62½
7	Pub Ser N J (3.40)	79¾	78½	78½	— 1	78¾
1	Pub Ser N J 6% pf (6)	118	118	118	— ½	118⅛
9	Pub Ser N J 5% pf (5)	101½	101¼	101½	+ ½	101½
2	Pub Ser El & Gas $5 pf (5)	106	106	106	+ ⅛	105⅞
39	Pullman (4)	30½	29½	29½	— 2	29½
6	Punta Al Sug	⅝	⅝	⅝		½
1	Pure Oil	7¾	7¾	7¾	+ ⅛	7¾
2	Purity Bak (3)	26½	26½	26½	— ½	26¼
	R					
182	Radio	17⅜	16⅞	16⅞	— ¾	16⅞
3	Radio pf B (5)	38	37½	37½		37
40	Radio-Keith-O	13¾	13½	13½	— ¼	13½
10	Railroad Sec (4) AS (z)	34	34	34	— 2	34
1	Read 2nd pf (2)	42¼	42¼	42¼		42
2	Real Silk	6	6	6	+ ⅛	6
3	Reming Rand	8¼	8	8⅛	— ⅛	8⅛
9	Reo Motor (.40)	6⅛	6	6⅛	+ ⅛	6
3	Repub Steel	13¼	13	13¼	+ ⅛	13¼
15	Reynolds Tob B (3)	50¼	49¾	50		49⅞
7	Rich Oil Cal	1⅜	1⅜	1⅜		1¼
3	Rossia Ins (2.20)	18⅛	18⅛	18⅛	— ⅛	18
3	Royal Dutch Sh (2.2789h)	25⅞	25⅞	25⅞	— ⅝	25⅜
	S					
11	Safeway St (5)	63	62⅛	62⅛	— 1⅛	62⅛
50	Safe St 7% pf (7) AS (z)	108½	107⅞	108½	+ 1	107½
20	Safe St 6% pf (6) AS (z)	97	97	97	— ⅛	96⅛
1	St Jos Lead (1)	16⅜	16⅜	16⅜	+ ⅛	16⅛
1	St L San F pf (6)	30	30	30		25
1	Schulte Ret	6⅜	6⅜	6⅜	+ ⅛	6⅛
30	Schulte Ret pf (8) AS (z)	50	50	50	— ¼	50
6	Seaboard Air	⅝	⅝	⅝		⅝
12	Sears Roebuck (2½)	56	55½	55¾	— ¼	55
4	Second Nat Inv	3½	3½	3½	— ¼	3¼
13	Servel Inc	7⅝	7¼	7¼	— ¼	7¼
1	Sharp & Dohme	10⅛	10⅛	10⅛	— ⅜	10⅛
12	Shattuck F G (1)	20⅛	19⅞	20	— ⅛	19⅞
1	Shell Union	5½	5¼	5¼	— ⅛	5⅛
3	Shell Union pf (5½)	39½	37	37	— 2½	35
7	Simmons	15	14½	14⅝	— ⅛	14⅝
19	Sinclair Con	10	9¾	9¾	— ¼	9⅞
1	Sinclair Con pf (8)	86½	86½	86½	+ ½	86
3	Socony Vacuum	17⅝	17⅝	17⅝	— ⅜	17½
30	Sloss S S pf AS (z)	21	21	21		21
8	South Cal Ed (2)	42	41¾	41¾	— ¼	41⅝
24	Southern Pac (6)	75½	74¾	75	— ¾	74½
3	So P R Sug	13¼	13⅛	13⅛	+ ⅛	13⅛
2	Southern Rail (4h)	27⅞	27½	27½	— ½	27
3	Spalding (2)	22½	22	22	— ½	21⅞
2	Sparks With (1)	7⅝	7⅝	7⅝	— ⅛	7¼
10	Spear pf (7) AS (z)	48½	48½	48½		45
1	Spicer Mfg	8⅞	8⅞	8⅞		8⅞
3	Spicer pf A (3)	25	25	25		22¾
30	Stand Brands (1.20)	18¼	18	18		17⅞
14	St G & El (3½)	61½	61	61½		61
3	Stand G & E pf (4)	59¾	59½	59½	— ¼	59
2	St Oil Ex pf (5)	102⅞	102¾	102⅞	+ ⅜	102⅝
18	St Oil Cal (2½)	36⅛	35¾	35¾	— ¼	35¾
1	St Oil Kan	11½	11½	11½	+ ¼	11½
38	St Oil N J (2b)	37⅜	37⅛	37⅛	— ⅛	37
24	St Oil N Y (1.60)	17⅝	17½	17⅝	— ⅛	17⅛
6	Sterl Sec A	2⅞	2½	2⅜	— ⅜	2½
2	Sterl Sec pf	5¾	5½	5½	— ¼	5½
2	Stewart Warn	11¼	11	11¼	+ ¼	11
26	Stone & Web (3)	29	28	28	— 1	28
25	Studebaker (1.20)	17½	17	17⅛	— ⅞	17
10	Sun Oil pf (6) AS (z)	101¾	101¾	101¾		101¼
4	Superheater (2½)	30¾	30½	30½	— ⅜	30½
1	Superior Oil	⅝	⅝	⅝		⅝
	T					
1	Telautograph (1.40)	18½	18½	18½		18¼
3	Tenn Corp (½)	5½	5⅜	5½		5¼
27	Texas Corp (2)	22¾	22⅛	22¾	— ⅛	22⅝
9	Tex Gulf Sul (3)	33⅞	33½	33⅞	+ ¼	33½
1	Tex Pac L Tr	9¾	9¾	9¾	+ ¼	9⅝
3	Third Ave	13	12½	12¾	— ¼	12¾
1	Third Natl Inv (.55h)	23	23	23		22⅝
2	Thompson Star	3⅜	3¼	3¼	— ⅛	3¼
2	Tide Wat As	5¼	5¼	5¼	— ¼	5¼
2	Tide Wat Oil pf (5)	51	51	51	+ ¼	50
1	Timk Det Ax	6½	6½	6½		6⅛
7	Timk Roll B (3)	30	29⅜	29⅞	— ⅜	29¼
6	Tob Prod	3½	3⅜	3½	— ⅛	3¼
82	Transamerica (.40)	7	6¾	7		6⅞
5	Tri Cont Corp	8½	8⅛	8⅛	— ⅜	8
1	Tri Cont pf (6)	90½	90½	90½	— ½	90½
3	Trico Prod (2½)	35⅞	34⅝	34⅝	— 2	34½
1	Truscon St (.60)	12⅛	12¼	12¼	— ¼	12⅛
1	Twin City R T	7½	7½	7½		7⅜
	U					
1	Underwood Ell (5)	41	41	41	+ ¼	40¾
1	Underwood Ell (5)	41	41	41	+ ¼	40¾
30	Under Ell pf (7) AS (z)	123¼	123	123		123
8	Union Bag & P	13⅛	11½	13⅛	+ 1⅝	12
44	Union Carbide (2.60)	49¼	48⅛	48⅜	— 1⅛	48¼
2	Union Oil Cal (2)	15⅛	15⅛	15⅛		15
16	Union Pac (10)	150	147½	147½	— 2½	147½
1	Un Pac pf (4)	85⅛	85⅛	85⅛	— ⅛	85
1	Union Tank Car (1.60)	20½	20½	20½		20½
40	Unit Aircraft	27½	26⅝	26¾	— ⅜	26⅞
1	Unit Aircraft pf (3)	57¾	57¾	57¾	— ¼	58
1	Unit Carbon	15	15	15	— ¼	15
1	Unit Cigar	4¾	4¾	4¾	— ⅛	4½
101	United Corp (¾)	22¼	21¾	21⅞	— ⅜	21¾
11	United Corp pf (3)	50⅜	50⅛	50⅜	— ¼	50¼
2	Unit Dyewood AS (z)	3	3	3		3
9	Unit Fruit (4)	56	55½	55½	— 1⅜	55⅜
21	Unit Gas Im (1.20)	28⅞	28½	28¾	— ⅛	28½
3	Un G Im pri pf (5)	105⅞	105⅞	105⅞		105¾
2	Un Piece Dye (2)	17½	17½	17½	— ⅛	17½
100	Un Piece D pf (6½) AS (z)	103	103	103	— 1	102⅞
2	U S & For Sec	7⅞	7⅞	7⅞		7¼
2	U S Gypsum (1.60)	39	37½	37½	— 1¾	36½
2	U S Ind Al	28⅜	28⅛	28⅜	+ ⅜	28
1	U S Leather	6⅛	6⅛	6⅛		6⅛
2	U S Pipe (2)	21½	21	21	— ½	21
2	U S Real & Im (1)	15⅜	15⅜	15⅜	+ ⅛	15¼
6	U S Rubber	13	12⅞	13		12⅞
2	U S Rubber 1st pf	24⅞	24½	24½	— ⅛	24¼
1	U S Smelt & R (1)	16	16	16		15⅛
1	U S Smelt pf (3½)	42	42	42	+ ½	41
442	U S Steel (4)	85¼	84⅛	84¼	— 1½	84¼
2	U S Steel pf (7)	138¼	138¼	138¼	— ¾	138¼
1	United Steel A	5	5	5		4⅞
33	Util P & Lt A (2k)	22	21⅝	21⅞	— ⅜	21⅝
	V					
2	Vadsco	¾	¾	¾		⅛
66	Vanadium	27⅝	26¾	26⅞	— ⅞	26¾
1	Virg Car Ch	1⅝	1⅝	1⅝		1½
20	Vulcan Detin (4) AS (z)	47⅜	47⅜	47⅜		47⅜
	W					
5	Waldorf Sys (1½)	25½	25¼	25¼	— ¼	25¼
1	Walworth	5⅜	5⅜	5⅜	— ¼	5½
10	Ward Bak B	4	3⅜	3⅜	— ¼	3½
1	Ward Bak pf (7)	40	40	40	— ¼	40
49	Warner Pict	7⅝	7¼	7¼	— ¼	7⅛
5	Warren Bros (2)	19	19	19	— ¼	18⅞
150	W Penn El 7% pf (7) AS (z)	107	106	106	— 1¼	104
10	W Penn El 6% pf (6) AS (z)	97½	97½	97½	— ¼	97
10	W Penn P 7% pf (7) AS (z)	118⅞	118⅞	118⅞	+ ¾	118
10	W Penn P 6% pf (6) AS (z)	110¼	110¼	110¼	— ¼	110¼
4	West Dairy B	8	8	8		7⅞
1	Western Mary	11⅛	11⅛	11⅛	+ ⅛	11½
29	West Un Tel (8)	113¼	111⅛	111⅛	— 3⅞	111
4	Westingh Air (2)	25½	25½	25½	— ¼	25½
266	West El & Mfg (4)	59	57½	58½	— 1	58¼
10	West E & M 1 pf (4)AS(z)	96½	96½	96½	— ½	96¼
1	Weston El Ins (1)	16½	16½	16½	— ½	16
3	Westvaco Chl (2)	19½	19	19½	+ ½	18½
1	White Rk M sp (4)	38⅛	38⅛	38⅛	— 1⅜	38⅛
1	Wilcox O & G	4½	4½	4½		4½
9	Willys Over	4	4	4	— ¼	4
1	Wilson & Co	1⅝	1⅝	1⅝	— ⅛	1⅝
20	Woolworth (2.40)	68⅞	68⅛	68⅞	— ⅛	68½
28	Worth P & M	41⅜	40⅜	40⅜	— 1⅜	40½
1	Wor P & M pf A (7)	70	70	70	— ¼	70
7	Wrigley Jr (4)	74	73½	73¾	— ¼	73⅛
	Y					
2	Yale & Towne (2)	22	22	22	— ⅛	22
1	Yell Tr & C	8	8	8		7¾
	Z					
3	Zonite Prod (1)	11½	11⅜	11⅜	— ⅝	11⅜

Total sales, 817,020; previous day, 737,160; week ago, 1,573,955; year ago, 1,317,370; two years ago, 3,161,350; January 1 to date, 368,295,115; year ago, 547,155,510; two years ago, 651,487,090.

XD—Ex dividend. XR—Ex rights. AS—Actual sales. (a) Plus extras. (b) Including extras. (d) Partly stock. (e) Paid in scrip. (f) Paid last year. (h) Paid so far this year. (j) Payable in stock. (k) Cash or stock. (l) Payable when earned. (z) Unit of trading ten shares.

BOND SALES ON NEW YORK EXCHANGE

U. S. GOVERNMENT BONDS.
(Dollars and Thirty-seconds.)
(Sales in $1,000.)

Sale	Issue.	High.	Low.	Last.
8	Liberty 3½s, 1932-47	102.15	102.13	102.15
29	Liberty 1st 4¼s, 1932-47	103.6	103.3	103.3
49	Liberty 4th 4¼s, 1933-38	104.25	104.23	104.25
10	Treasury 4¼s, 1947-52	112.12	112.12	112.12
50	Treasury 4s, 1944-54	108.1	108.1	108.1
1	Treasury 3¾s, 1943-47	102.24	102.24	102.24
2	Treasury 3⅜s, 1946-49	101.14	101.14	101.14

CORPORATION BONDS.

Sales	Issue.	High.	Low.	Last.
	A			
7	Alleghany Corp 5s, 1950	60	59	59
16	Am & Foreign P 5s, 2030	73¼	73	73¼
1	Am Chain 6s, 1933	100	100	100
15	Am I G Chem 5½s, 1949	97	96¾	97
7	Am Metal 5½s, 1934	75¼	75	75¼
5	Am Smelting 5s, 1947	103⅛	103½	103½
16	Am Tel & Tel 5½s, 1943	111	110¾	110¾
74	Am T & T 5s, 1965	109⅛	108⅞	108⅞
7	Am T & T cvt 4½s, 1939	131	130¼	130¼
3	Am W W & Elec 5s, 1934	102⅝	102⅝	102⅝
4	Ang Chil Nitrate 7s, 1945	57½	56⅛	57½
34	Arm & Co r'est 4½s, 1939	81	79	79¾
38	A T & S F cvt 4½s, 1948	113⅞	113½	113½
47	A T & S F gen 4s, 1995	100¼	100	100
	B			
67	Balt & O rfg 5s, 1995	100¼	99½	99½
51	Balt & O 4½s, 1933	99½	99	99½
4	Balt & O cvt 4½s, 1960	86	86	86
8	Bell T Pa 1st 5s, C, 1960	113¼	113¼	113¼
1	Beth Steel p m 5s, 1936	103¾	103¾	103¾
16	Boston & Maine 5s, 1967	99¾	99¾	99¾
22	Bklyn Man Trans 6s, 1968	101½	101⅛	101½
25	Buf Gen Elec 4½s, 1981, B	106	106	106
3	Buf Ro & P con 4½s, 1957	77	77	77
	C			
4	Can Nat Ry 4½s, 1957	100½	100	100
8	Can Nat Ry 5s, 1969, July	105⅜	105⅛	105⅜
21	Can Pac 4½s, 1960	98	97⅜	97½
29	Can Pac deb 4s, perp	84⅜	83½	83½
24	Central Pac 5s, 1960	103¼	103	103
23	Certain-teed 5½s, 1948	55	54¼	54½
31	Chesapeake Corp 5s, 1947	96½	95½	95½
12	Chic & E Ill 5s, 1951	31⅜	31½	31½
24	Chic Gt Western 4s, 1959	66	65½	65½
13	C M St P & P 5s, 1975	54½	52⅝	54
15	C M St P & P adj 5s, 2000	20	19½	19⅞
33	Chi & N W cv 4¾s, 1949	65⅝	65	65
5	C R I & P cvt 4½s, 1960	72	72	72
79	C R I & P rfg 4s, 1934	91¼	91	91
8	Chi & West Ind 4s, 1952	91⅞	91¾	91¾
22	Chile Cop 5s, 1947	86	85	85¾
25	Cinn Gas & El 4s, 1968	97¼	97	97
22	C C C & St L rfg 4½s, 1977, E	96	95⅜	95⅜
23	Columbia G & E 5s, 1952, May	100⅛	99½	99½
15	Coml Inv Tr 5½s, 1949	98½	98	98
34	Con Gas N Y 5½s, 1945	107⅞	107½	107⅞
5	Cuba North Rys 5½s, 1942	43	43	43
6	Cuba Cane Prod 6s, 1950	9½	9½	9½
	D			
1	D & R G con 4s, 1936	90	90	90
46	Det Ed 4½s, 1961 D	104½	104¼	104¼
5	Dodge Bros deb 6s, 1940	92¾	92⅝	92¾
6	Duquesne Lt 4½s, 1967 A	105⅜	105⅛	105⅛
	E			
32	Erie rf & imp 5s, 1975	74¼	73¼	73¼
17	Erie gen lien 4s, 1996	75	74	75
	G			
2	Gen Am Invest 5s, 1952	87¾	87¾	87¾
3	Gen Cable 5½s, 1947	73⅛	73⅛	73⅛
17	Gen Motor Accept 6s, 1937	104½	104⅜	104½
17	Gen Theaters Equip 6s, 1940	29½	27	27
3	Goodrich B F 6½s, 1947	98	97⅛	97⅛
11	Goodyear T & R 5s, 1957	91½	91⅛	91½
2	Gr Tr Ry Can 6s, 1936	107⅜	107½	107½
29	Gt. North Ry 7s, 1936 A	109½	109	109¼
1	Gt North 4½s, 1977 E	92¾	92¾	92¾
	H			
16	Hudson Coal 5s, 1962 A	60	60	60
22	Hud & Man ref 5s, 1957, A	99⅞	99	99⅞
37	Hudson & Man adj inc 5s, 1957	77¾	77	77
19	Hum Oil & Ref 5½s, 1932	103	102¾	103
	I			
2	Illinois Bell Tel 5s, 1956	106¾	106¾	106¾
21	Illinois Central 4¾s, 1966	72⅛	69½	70
4	I C & C S L & N O ref 5s, 1963, A	77	73	77
3	Interb R Tr ref 5s, 1966	70¾	70¾	70¾
6	Int Cement 5s, 1948	85	84½	85
5	Int Great North adj 6s, 1952	55¾	55¾	55¾
3	Int Hydro Elec 6s, 1944	79	78¾	79
17	Int Match 5s, 1947	84¼	84	84¼
5	Int Paper cvt 5s, 1947, A	69	69	69
3	Int T & T cvt 4½s, 1939	90¾	90¾	90¾
6	Int T & T deb 5s, 1955	85	84½	85
	K			
5	K C Southern ref 5s, 1950	87	86	87
9	K C Term 1st 4s, 1960	98⅛	98	98
20	Kansas Gas & Elec 4½s, 1980	99¾	99½	99½
	L			
1	Lac Gas St L 5½s, 1953	102	102	102
2	Loew's Inc 6s, 1941	97½	97½	97½
40	Lorillard Co 5½s, 1937	99⅞	99½	99¾
1	Louis & N 1st rfg 4½s, 2003	95⅜	95⅜	95⅜
	M			
3	Manati Sug 7½s, 1942, stmpd	20	20	20
8	McKesson & Rob 5½s, 1950	75⅝	75½	75½
7	Midvale Stl cvt 5s, 1936	103⅜	103⅜	103⅜
27	Mil El Ry & Lt 1st 5s, 1961, B	104⅜	104	104
7	M K Tex adj 5s, 1967	78½	78	78½
10	M K Tex 1st 5s, 1990	89	89	89
24	Mo Pac cvt 5½s, 1949	75	74⅛	74¼
14	Mo Pac 5s, 1977, F	81⅛	80⅝	81
1	Mo Pac gen 4s, 1975	57½	57½	57½
1	Mont Pow rfg 5s, 1943, A	105¼	105¼	105¼
	N			
27	Nat Dairy 5¼s, 1948	102⅛	102	102⅛
1	N O Tex & Mex 5½s, 1954	73	73	73
9	N Y C & H R rf & imp 5s, 2013	104⅜	104½	104½
45	N Y C & H R deb 4s, 1934	101⅜	101⅜	101⅜
26	N Y Ch & St L 4½s, 1978, C	62	60½	61
5	N Y Dock Co 5s 1938	58½	58	58
5	N Y Edison 6½s, 1941	115½	115½	115½
54	N Y N H & H 1st & rfg 4½s, 1967	93½	92⅝	92¾
5	N Y Tel rfg 6s, 1941	105¾	105⅝	105¾
3	N Y Tel gen 4½s, 1939	105	105	105
7	N Y W & Bost 4½s, 1946	81½	81¼	81½
1	Niagara Shares 5½s, 1950	94½	94½	94½
5	Nor Am Co 5s, 1961	101⅜	101¼	101⅜
12	Nor Am Ed 5½s, 1963	104¼	104	104
35	Nor Am Ed 5s, 1969, C	102⅝	102	102
33	Nor Pac 6s, 2047, B	110¼	109⅞	109⅞
4	Nor Pac pr lien 4s, 1997	93¾	93½	93¾
10	Nor States Pow 5s, 1941, A	105¼	105¼	105¼
	O			
17	Ore Wash R R & N 4s, 1961	95	94¾	94¾
	P			
17	Pac Gas & Elec 5s, 1942	106½	106	106
1	Pac T & T 5s, 1937	106½	106½	106½
6	Paramount Publix 5½s, 1950	79	78¼	79
8	Penn Dix 6s, 1941, A	57	57	57
34	Penn R R 4¾s, 1963	101⅞	101¼	101⅞
60	Penn R R 4½s, 1970, D	94¼	92¾	92¾
40	Phila Co 5s, 1967	103⅜	103¼	103¼
7	Phil Read C & I 6s, 1949	64¼	64¼	64¼
12	Phillips Pet 5¼s, 1939	60⅛	58½	60⅛
18	P C C & St L 4½s, 1977	99⅛	98⅞	98⅞
20	Postal Tel & Cab 5s, 1953	65	64½	64½
1	Pure Oil 5½s, 1937	87½	87½	87½
	R			
2	Reading gen 4½s, 1997 A	100¼	100¼	100¼
24	Rem Rand 5½s, 1947 ww	80	78	78
6	Richfield Oil Cal 6s, 1944	28½	28⅜	28⅜
	S			
31	St L S F 4½s, 1978	51½	50	50
10	St L S F p ln 4s, 1950 A	62½	62	62
20	St L SW con 4s, 1932	75	74	75
2	Seab A L con 6s, 1945	12¾	12¾	12¾
2	Sea All Fla Ry 6s, 1935 A	7½	7½	7½
24	Shell Pipe Line 5s, 1952	90	85	85¼
12	Shell Un 5s, 1949 w w	71	65	65
11	Sinc C Oil col 7s, 1937	96½	95½	95½
16	Sinc Cr Oil 5½s, 1938	102½	102⅜	102½
5	Skelly Oil 5½s, 1939	57½	57½	57½
10	So Bell T & T 5s, 1941	106½	106½	106½
12	Sou Pac 4½s, 1968	93	92⅝	92⅝
86	Sou Pac 4½s, 1969 w w	93⅝	92	92¾
28	So Pac 4½s, Ore Ln, 1977	99	98	98
3	South Ry gen 4s, 1956	78½	78¼	78½
4	S W Bell Tel 5s, 1954	107⅛	107⅛	107⅛
41	St Oil N J deb 5s, 1946	104⅞	104½	104½
10	St Oil N Y 4½s, 1951	101	100⅞	100⅞
	T			
3	Tenn El Pw rfg 6s, 1947, A	107¼	107	107
32	Tex Corp 5s, cvt, 1944	95¼	94⅜	94⅜
18	Third Ave adj 5s, 1960	42¾	40½	40½
	U			
25	Un Pac gold 4s, 1968	94	93¾	93¾
21	Unit Drug Del 5s, 1953	102	101¼	101¼
14	U S Rubber 5s, 1947	70	69½	70
35	Util Pow & Lt 5s, 1959, ww	68¾	68	68¾
	V			
6	Virginia Ry 5s, 1962	105	104⅜	104⅜
	W			
5	Wabash rfg 5½s, 1975	72	72	72
22	Warner Bros P 6s, 1939	45¼	45	45¼
11	Western Elec 5s, 1944	107	106½	106½
8	West Maryland 4s, 1952	78	77½	78
1	West Pac 1st 5s, 1946	70	70	70
4	Western Union 5s, 1951	104¾	104¾	104¾
8	Western Union 5s, 1960	104¼	104	104
2	Wheel Steel 4½s, 1953, B	80	80	80
2	Wilson & Co. 1st 6s, 1941	94½	94¼	94½
	Y			
17	Youngstown S & T 5s, 1978	97¾	97½	97½

FOREIGN BONDS.

Sale	Issue.	High	Low	Last
	A			
7	Abitibi P & P 5s, 1953	53¾	53	53
7	Akershus 5s, 1963	93¾	93	93
8	Argentine 6s, 1957, A	71¼	70½	70½
48	Arg 6s, sf, 1959, Jun	72½	70½	70½
15	Arg 6s, 1961, Feb	71½	70½	70½
6	Arg 6s, 1961, May	71½	70½	70½
21	Australia 5s, 1957	62½	62⅛	62½
23	Australia 4½s, 1956	55	54½	54½
19	Austria 7s, 1957, ctfs	63½	62½	63
	B			
6	Batavian Pet 4½s, 1942	94⅝	94¼	94¼
14	Belgium 7s, 1956	105⅞	105½	105¾
1	Belgium 6s, 1955	100½	100½	100½
2	Berlin City Elec 6½s, 1951	56⅛	56	56
4	Bordeaux 6s, 1934	104½	104	104½
5	Brazil 8s, 1941	61¾	60½	60½
21	Brazil 6½s, 1926-57	50⅞	50	50½
24	Brazil 6½s, 1927-57	51	50¼	51
20	British 5½s, 1937	106½	106⅛	106⅛
13	Buenos A 6s, 1961	49¼	48¾	49
1	Bulgaria 7½s, 1968	67¾	67¾	67¾
	C			
12	Chile Mtg Bk 6s, 1961	31¾	31	31
4	Chile 6s, 1960	35	34	34
31	Chile 6s, 1961, Jan	35¾	35	35
27	Chile 6s, 1961	36	35¾	35¾
2	Colombia 6s, 1961, Oct	53½	53½	53½
2	Copenhag 5s, 1952	99	99	99
1	Czecho 8s, 1951	107	107	107
	D			
18	Denmark 4½s, 1962	95¼	95¼	95¼
2	Duke Price Pow 6s, 1966	104¼	104¼	104¼
	F			
20	Finland 5½s, 1958	76	75¼	75¼
17	French 7½s, 1941	124½	124⅜	124½
1	French 7s, 1949	118	118	118
	G			
6	Ger C Ag Bk 6s, 1960, Oct	48	47¼	47¼
162	Ger Gov't Intl 5½s, 1965	56⅞	56	56⅜
109	Ger Rep 7s, 1949	82⅛	80½	80⅞
4	Ger Gen El 6s, 1948	63	60⅛	60⅛
4	Gt Con El P Jap 7s, 1944	99¾	99½	99½
	H			
4	Hung Munic 7½s, 1945	45⅛	45	45⅛
	I			
7	Ilseder Steel 6s, 1948	47	46¾	47
2	Ital Pub Util 7s, 1952	88¾	88¾	88¾
9	Italy 7s, 1951	98¾	98½	98½
	J			
10	Japan 6½s, 1954	106⅝	106½	106½
	M			
2	Marseilles 6s, 1934	105	104	105
31	Milan City 6½s, 1952	82⅛	81⅛	81⅛
	N			
5	New South Wales 5s, 1957	54¼	54¼	54¼
6	Norway 6s, 1944	104⅛	103¾	104⅛
17	Norway 5s, 1963	100	99¾	99¾
2	Nor Mun Bk 5s, 1967	97¼	97⅛	97¼
7	Nor'weg Hyd El 5½s, 1957	94½	93½	94½
	O			
36	Orient Dev Ltd 5½s, 1958	94½	94⅛	94⅛
	P			
6	Par-Lyons Med 6s, 1958	103½	103¼	103½
27	Peru 1st 6s, 1960	16½	16	16
15	Poland 8s, 1950	72¾	71½	72¾
24	Poland 7s, 1947	68⅞	66½	67½
	Q			
10	Queensld 6s, 1947	70	70	70
	R			
4	Rhine West 6s, 1955 w w	53⅞	51	51
22	Rio de Jan 6½s, 1953	24½	24	24½
8	Rome 6½s, 1952	84⅛	84⅛	84⅛
7	Royal Dutch 4s, 1945	90¼	90	90
	S			
8	Sao Paulo St 7s, 1940	71	70⅛	70½
2	Sax Pub Wks 7s, 1945	53¼	53¼	53¼
23	Sax Pub Wks 6½s, 1951	50½	49¾	49¾
25	Serbs Cts Slov 7s, 1962	62¾	62¼	62¾
8	Siemens & Hl 6½s, 1951	77	73½	73½
2	Swiss 5½s, 1946	105¼	105¼	105¼
	T			
4	Toho El Pow 7s, 1955	100⅞	100¾	100¾
6	Tokyo City 5½s, 1961	95⅝	95½	95⅝
5	Tokyo El Lt 6s, 1953	85	84½	85
	U			
1	Un Steel Works 6½s, 1951, A	100	100	100
2	Uruguay 6s, 1960	55	55	55
	V			
5	Vienna City 6s, 1952	79	77¾	79
	W			
15	Westph Un El Pow 6s, 1953	41⅞	39½	41⅞
	Y			
2	Yokohama 6s, 1961	100¼	100¼	100¼

Total sales today, $8,306,000. Previous day, $7,816,000. Week ago, $7,906,000. Year ago, $7,614,000. Two years ago, $11,355,000. January 1 to date, $1,682,787,000. Same year ago, $1,727,984,000. Same two years ago, $1,864,541,000.

NEW YORK PRODUCE.

New York, Aug. 5 (A.P.).—BUTTER—Receipts, 13,805; firmer. Creamery, higher than extra, 26½@27; extra (92 score), 26; first (88-91 score), 24@25¾.

CHEESE—Receipts, 247,143; firm. State, whole milk flats, fresh, fancy to fancy special, 14½@16½.

EGGS—Receipts, 25,771; unsettled. Mixed colors, regular packed, closely selected heavy, 24½@25; extra, 22@24; extra first, 19½@21½; first, 18@18½; seconds, 17@17½; other grades unchanged.

POULTRY—Dressed, firm, unchanged; alive, steady; ducks, by freight, 12@15; by express, 21.

SUGAR—Raw was steady today, with an overnight sale reported this morning of 19,000 bags of Cubas afloat to a local refiner at 3.50, duty paid; another local refiner paid 3.51 for 28,400 bags of Porto Ricos, prompt shipment, making the market 1 point higher. Withdrawals of refined continued in moderately heavy volume, but there was little interest in new business. Refiners continued to quote fine granulated at 4.75 cents, while second-hands are available at 4.60 to 4.65, depending upon brand.

COFFEE—Spot steady; demand light; Rio, No. 7, 5¾@5⅞; Santos, No. 4, 8⅝@8¾.

SECURITIES PRICE AVERAGES

New York, Aug. 5 (A.P.).—Stock averages:

	50 In.	20 R.R.	20 Ut.	90 Tl.
Today	104.0	68.3	159.7	108.3
Previous day	105.9	69.1	161.1	109.9
Week ago	104.7	71.1	159.0	109.1
Month ago	116.3	81.0	174.6	121.2
Year ago	167.7	122.6	222.1	170.1
2 years ago	231.5	155.2	321.3	234.6
3 years ago	164.2	119.9	147.7	154.1
High (1931)	140.2	108.2	203.9	144.3
Low (1931)	92.7	64.5	141.1	98.9
High (1930)	202.4	141.6	281.3	205.8
Low (1930)	112.9	86.4	146.5	114.7
High (1929)	252.8	167.8	353.1	253.8
Low (1929)	141.3	117.7	156.3	140.2

Bond averages:

	10 In.	10 R.R.	10 Ut.	30 Tl.
Today	83.3	97.6	101.2	94.0
Previous day	84.1	98.2	101.4	94.6
Week ago	84.6	98.8	101.3	94.9
Month ago	85.1	101.5	101.3	96.0
Year ago	93.7	107.9	100.1	100.6
2 years ago	92.9	102.4	97.3	97.5
3 years ago	95.1	104.4	99.1	99.5
High (1931)	90.4	105.7	101.5	98.7
Low (1931)	81.4	96.3	96.4	92.4
High (1930)	94.9	109.8	101.4	101.9
Low (1930)	83.3	97.3	96.6	92.6
High (1929)	95.3	106.0	99.8	99.9
Low (1929)	90.4	100.8	96.0	96.3

(Copyright, 1931, Standard Statistics Co.)

CHICAGO STOCKS.

	Bid.	Asked.
Yellow Taxi	18	18¼
Thompson	15	16
Whal	1¾	2
Butler Bros	4½	4¾
Nat'l Leather	⅝	¾
Swift	25¾	26
Swift International	33¼	33½
Libby McNeil & Libby	10¼	10½
Midwest Utilities	17⅜	17½
City Con., common	⅛	¼
City Con., preferred	1⅛	1⅝
Edison	197	198
Public Service $100 par	200	210
Public Service no par	200	205
Quaker common	135	140
Quaker, preferred	119¼	120
Bendix	20⅛	20⅜
Borg Warner	19	19¼
Ill. Brick	11½	11¾
U. S. Gypsum	36½	38
Great Lakes Dock & Dredge	18¾	19¼
Balaban & Katz	38	50
Cons., common	1½	1¾
Cons., preferred	15¾	
Elec. Household	18	18¾
McCord	8	25

FOREIGN EXCHANGE.

New York, Aug. 5 (A.P.).—Foreign exchanges easy. Great Britain in dollars, others in cents.

Great Britain—Demand, 4.84⅞; cables, 4.85⅛; 60-day bills, 4.80¾.
France—Demand, 3.92; cables, 3.92⅛.
Italy—Demand, 5.22¾; cables, 5.23⅛.
Belgium—Demand, 13.94½.
Germany—Demand, 23.65.
Holland—Demand, 40.29.
Norway—Demand, 26.68½.
Sweden, 26.70½.
Denmark—Demand, 26.68½.
Switzerland—Demand, 19.53¾.
Spain—Demand, 8.83.
Portugal—Demand, 4.44.
Greece—Demand, 1.29¾.
Poland—Demand, 11.20.
Czechoslovakia—Demand, 2.96.
Jugoslavia—Demand, 1.76½.
Austria—Demand, 14.07.
Roumania—Demand, 0.59½.
Argentine—Demand, 27.93¾.
Brazil—Demand, 6.75.
Tokyo—Demand, 49.33.
Shanghai—Demand, 30.62½.
Montreal—Demand, 99.73⅛.
Mexico City (silver peso)—Demand, 27.00 (nominal).

BALTIMORE SECURITIES.

Baltimore, Aug. 5.—Closing prices:

Arundel Corporation	37
C & P Telephone pf	118
Cons G E L & P 5% pf	107
Maryland Casualty	17
Maryland Trust	28½
New Amsterdam Cas	27¾
Union Trust	52
U S Fidelity & Guar	17½

THE METAL MARKETS.

New York, Aug. 5 (A.P.).—COPPER—Quiet; electrolytic, spot and future, 7½@7¼.

TIN—Easy; spot and nearby, 24.40; future, 24.55.

IRON—Steady; unchanged.

LEAD—Steady; spot New York, 4.40; East St. Louis, 4.22.

ZINC—Steady; East St. Louis, spot and future, 3.85@3.87.

ANTIMONY—6.65.

QUICKSILVER—87.00.

PHILADELPHIA MARKETS.

Philadelphia, Aug. 5 (A.P.).—BUTTER—Top, 28@31; 92 score, 27; 89-91 score, 24@26; 86-88 score, 22@23½.

Cheese, live and dressed poultry unchanged.

EGGS—Weak. Receipts, 3,741. Quotations unchanged.

"The Situation"
Our Monthly Bulletin
is issued for the purpose of summarizing business conditions as they affect security markets.
We invite investors to become readers of "The Situation."
Complimentary copies will be sent on request.
Hemphill, Noyes & Co.
Members New York Stock Exchange
Shoreham Building, Washington
Telephone: National 5334
New York Boston Albany Buffalo Cleveland Pittsburgh Philadelphia Toronto

First Mortgage Loans
Lowest Rates of Interest and Commission
Prompt Action
Thos. J. Fisher & Co., Inc.
738 15th Street

WE WILL SELL
3,000 Mayflower Hotel, at ... 39
3,000 Wardman Real Estate Prop. at ... 25
2,000 Earle Theater Building, at ... 62
3,000 Hilltop Manor, at ... 60
2,000 Smith Building, at ... 90
Call Our Trading Department on All Unlisted Stocks and Bonds
Church, Wootton & Co.
INCORPORATED
612 Washington Bldg.
Metropolitan 2721

6%
$850,000.00
in First and Second Trust notes on Washington Real Estate. Properties securing notes are paying curtails, interest, taxes and operating expenses. On account of other interests will sell for
$425,000.00
CASH
Owner will deal only with principals
ADDRESS ALL REPLIES TO
A. B. C.
Room 700, Edmonds Bldg.

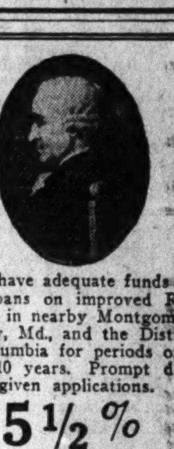
WE have adequate funds for loans on improved Real Estate in nearby Montgomery County, Md., and the District of Columbia for periods of 3, 5 or 10 years. Prompt decisions given applications.
5½%
INTEREST
BOSS and PHELPS
Realtors
FOUNDED 1907
1417 K St. N.W.
Loan Correspondent
John Hancock Mutual Life Insurance Co.

Real Estate Loans
(D. C. Property Only)
6%
No Commission Charged
You can take twelve years to pay off your loan without the expense of renewal. $1,000 for $10 per month, including interest and principal. Large or small loans at proportionate rates.
PERPETUAL BUILDING ASSOCIATION
Established 1881.
LARGEST IN WASHINGTON.
Assets Over $25,000,000
Cor. 11th and E N.W.
JAMES BERRY, President.
EDWARD C. BALTZ, Secretary.

WE PAY 5% INTEREST ON YOUR SAVINGS
6% Interest on D. C. Property
LOANS
For re-financing or purchasing property in D. C. Ask us for details about our convenient terms and special Loan Plan.
Open Daily 9 to 5
Saturdays Until Noon
NAtional 1381
NATIONAL PERMANENT BUILDING ASSOCIATION
949 NINTH ST., N.W.
UNDER SUPERVISION OF U.S. TREASURY

COMPLETE BROKERAGE SERVICE IN THE WORLD'S MARKETS
FENNER & BEANE
Members: NEW YORK STOCK EXCHANGE and other principal Exchanges
WASHINGTON, D. C.
1430 K Street, N. W. . . . Tel. National 7000
A FAR-REACHING PRIVATE WIRE SYSTEM

Why Be Bothered
—by worry over the safety of your Important Papers and small valuables, while traveling, when they can have 100% security in our Fire and Burglar Proof Vault?
¶SAFE DEPOSIT BOXES, of commodious size, at Very Moderate Annual Rentals.

Capital & Surplus $3,500,000
NATIONAL SAVINGS & TRUST COMPANY
The Oldest Savings Institution in the District of Columbia
Corner 15th & New York Ave.
Deposits Invited in any Amount
65th Year

BONDS CLOSE LOWER IN WEAKER MARKET

Domestic Issues Are Sold at Wide Losses; Turnover Reaches $8,306,000.

New York, Aug. 5 (A.P.).—The bond market was weak today, but net losses varied considerably in the several groups. Sales on the New York Stock Exchange increased to $8,306,000 at par values, compared with $7,816,000 yesterday. Average prices for railroad, public utility and industrial loans closed lower, and the average for 30 representative bonds composed of ten issues of each of these groups was 94, a net loss of six-tenths of a point. The trend in foreign obligations was clearly downward, too.

Possibly the most impressive thing about the action of the market was the wide declines in a large number of domestic corporate loans. Net losses of 1 point or more on large sales were scored by such diversified bonds as Baltimore & Ohio first 4s of 1948, Central Pacific guaranteed 5s of 1960, Erie 5s of 1975, Hudson & Manhattan refunding 5s, Illinois Central 4¾s of 1966, International Telephone debenture 4½s, Lake Shore & Michigan Southern general 3½s, which closed at a new low at 83; Missouri Pacific series A 5s, Nickel Plate 4½s of 1978, several loans of the St. Louis, San Francisco, Shell Pipe Line 5s and Shell Union Oil 5s of 1947 and of 1949, Pennsylvania debenture 4½s of 1970 and Remington Rand 5½s. Second-grade loans proved more vulnerable than the gilt-edge issues, but the downward course of prices was apparent among the latter also.

Foreign bonds provided a large number of wide losses, but the turnover in many of them was moderate. The decline in them was presumably more the result of a lack of bids than serious selling pressure. German 5½s of 1965 were the most active and closed fractionally lower, but the 7s of 1965 dropped more than 2 points. Some other German obligations scored large losses.

Brazilian, Argentine and Chilean obligations were noticeably weak.

Loans of the United States Government were dull and steady. An offering of $2,000,000 of 30-year first lien and refunding mortgage 5 per cent series G gold bonds of the Wisconsin Power & Light Co. is being made at 103 and interest.

LOCAL STOCK EXCHANGE

Sales—Regular call, 11:15 a. m.:

Potomac Elec. 5½% pfd., 10 at 111¼, 2 at 111½.

Commercial Natl. Bank, 10 at 202.

Lanston Monotype, 10 at 86¼, 6 at 86¼, 10 at 86½.

The Carpel Corp., 25 at 18½, 25 at 18.

After call:

C. & P. Tel. of Va. 5s, $5,000 at 105¼, $5,000 at 105¼, $5,000 at 105¼, $5,000 at 105¼, $5,000 at 105¼, $5,000 at 105¼, $5,000 at 105¼, $5,000 at 105¼, $5,000 at 105¼.

Wash. Gas. 6s, '36, Ser. B, $500 at 107.

CORRECTION.

The sale printed yesterday, Capital Traction 5s, $1,000 at 83, should have read $500 at 83.

BONDS. PUBLIC UTILITIES.	Bid.	Ask.
Amn. T. & Tel. conv. 4½s	126	
Amn. T. & Tel. col. tr. 5s	107	
Ana. & Pot. River R. R. 1st 5s	71	
Ana. & Pot River Guar 5s	95	
C. & P. Telephone of Va. 5s	104⅞	105½
Capital Traction 1st 5s	83	84
City & Surburban Ry. 1st 5s	70	
Georgetown Gas Lt. 1st 5s	105	
Pot. Elec. Power cons. 5s	104½	105½
Pot. Elec. Power gl. & ref. 6s	109½	110¾
Wash., Alex. & Mt. Vernon ctf	2	
Wash. Gas Lt. gold notes 4½s	100½	101
Wash. Gas. Light genl. 5s	106½	107½
Wash. Gas Lt. Co., Ser. A 6s	103	104
Wash. Gas Lt. Co., Ser. B 6s	106½	107
Wash. Ry. & Elec. cons. 5s	92½	93
MISCELLANEOUS.		
Barber & Ross, Inc., 6½s	78	
Chevy Chase Club 5½s	100	
Col. Country Club 1st 5½s	100½	103
Dist. of Col. Paper Mfg. 1st 6s	30	40
Wash. Market Cold Stge. 5s	94	
STOCKS. PUBLIC UTILITIES.		
Amn. Tel. & Tel	166	
Capital Traction	39¾	42
*Washington Gas	115	
Nor. & Wash. Steamboat	175	185
Potomac Elec. Power pfd. 6s	113	114
Potomac Elec. Power pfd. 5½s	111	111¾
Wash. Ry. & Elec. com	440	
Wash. Ry. & Elec. Co. pfd	99⅞	100½
NATIONAL BANKS.		
Capital	175	250
Columbia	375	
Commercial (stamped)	200	225
District	198	210
Fed.-Amer. Natl. Bk. & Tr.	47¾	51
Liberty	190	210
Lincoln	400	420
Metropolitan	275	300
Riggs	370	380
Second	166	210
Washington	193	220
TRUST COMPANIES.		
Amer. Security & Trust	315	325
Continental Trust		125
*National Savings & Trust	380	400
Prince Georges Bk. & Tr.	28	40
Union Trust	200	225
*Wash. Loan & Trust	400	440
SAVINGS BANKS.		
Bank of Bethesda	58	65
Commerce & Savings	325	
East Washington	20	35
Potomac Savings (new)	65	75
Sec. Sav. & Com'l	435	500
Seventh Street	290	
United States	530	630
Washington Mechanics	50	55
FIRE INSURANCE.		
American	280	
Corcoran	145	
Firemen's	30	40
National Union	20	25
TITLE INSURANCE.		
Columbia	8	10½
Real Estate	145	160
MISCELLANEOUS.		
Barber & Ross, Inc., com.	10	13
Col. Sand & Gravel Co. pfd.	86	92
D. C. Paper Mfg. Co. pfd.		5
District Natl. Securities pfd.	68	75
Emerson's Bromo-Seltzer (a)	28	31
*Federal Storage Co. pfd.	110	130
Federal-American Co. com.	21¾	25
Federal-American Co. pfd.	90	100
Lanston Monotype	86½	93
Merch. Tfr. & Storage com.	95	100
Merch. Tfr. & Storage pfd.	90	97
Mergenthaler Linotype	77	78
Natl. Mtge. & Inv. Co. pfd.	4¾	5
Peoples Drug Stores pfd.	101½	103
Real Est. Mtge. & Guar. pfd.	6½	6¾
Security Storage	104	110
Terminal Ref. & Wh'g Corp.	44	50
The Carpel Corporation	18	23
Wash. Mech. Mtge. Co. com.	8½	
Wash. Medical Bldg. Corp.		115
Woodward & Lothrop com.	25	
Woodward & Lothrop pfd.	106	

*Ex dividend.

BANK AND TRUST STOCKS.

New York, Aug. 5 (A.P.).—Over-the-counter market:

BANKS.	Bid.	Asked.
America	40	43
Chase Natl	63¼	66¼
Chat. & Phen	59	62
Commercial	228	238
First Natl	3450	3650
Manhattan	63⅜	66⅜
Natl. City	74¼	77¼
Public	46	49
TRUST COMPANIES.		
Bankers	91¾	94¾
Brooklyn Trust	380	390
Cen. Hanover	212	217
Chemical	44¼	46¼
Continental	21¼	24¼
Corn Exchange	93	97
Empire	44¼	47¼
Guaranty	431	436
Irving	31⅛	33⅛
Manufacturers	41¾	43¾
New York Trust	140	145
United States	2790	2990
INSURANCE.		
Aetna Cas. & S	77	82
Aetna Life	43	45
Agricultural	93	103
Amer. Home	12	17
Boston	450	475
Carolina	21	23
City of New York	225	250
Conn. Gen. Life	86	91
Firemen's Ins	22	23⅛
Glen Falls	40	42
Globe & Rut	470	520
Hanover	26½	28½
Kansas City	800	900
Maryland Cas	17	21
Mass. Bond	65	73
Natl. Fire	52¾	54¾
Prov. Wash	43½	45½
St. Paul Fire	150	160
Stuyvesant	38	42
Sun Life	1125	1225
Travelers	735	765

INVESTMENT TRUSTS.

(Quotations furnished by Knapp & Co.)

	Bid.	Asked.
Corporate Trust Shares	4¾	4⅞
Cumulative Trust Shares	6	6⅜
Low-Priced Shares	6¼	6⅝
Nation-Wide Securities	5½	6
New York Bank Trust Shares	6⅝	7⅛
North American Trust Shares	4¾	4⅞
Super Corp. of America "C"	8⅞	9⅜
Super Corp. of America "D"	8⅜	8⅞
U. S. Elec. Lt. & Power "B"	6⅜	6⅞
[illegible] Share Corp	16⅜	17⅜

NEW YORK CURB TRANSACTIONS

Sales in hundreds.		High	Low	Close
	A			
5	Affiliat Pro (1.60)	19¾	19½	19½
1	Air Invest cv pf	7	7	7
1	Allegh Gas	1⅜	1⅜	1⅜
2	Allied Mills (.60)	4⅝	4⅝	4⅝
250	Alum Co Am AS	117	115	116½
14	Am C P&LB(10%f)	6⅝	6⅜	6⅝
19	Am C P A (10%f)	12⅞	12½	12⅞
2	Am C P B (10%f)	20	19½	20
21	Am Corp war	15⅝	14⅞	15⅛
1	Am Equities	5⅛	5⅛	5⅛
21	Am & Fgn P war	15⅜	14¾	14¾
5	Am Founders	2¾	2¾	2¾
1	Am Gas & El (1a)	64	64	64
1	Am G & E pf (6)	110¼	110¼	110¼
4	Am Invest B	5¼	5¼	5¼
1	Am Lgt & T (2½)	37½	37½	37½
1	Am Maracaibo	⅜	⅜	⅜
6	Am S P S A (1.60r)	8	7⅛	7⅛
42	Am Sup Pow (.40)	10⅝	10½	10½
3	Am Ut & G B vtc	1½	1½	1½
136	Appalach Gas	4⅛	3⅞	4⅛
1	Ark Nat Gas	3⅜	3⅜	3⅜
7	Ark Nat Gas A	3⅝	3½	3⅝
1	Art Metals (.60)	5⅛	5⅛	5⅛
15	As G & El A (1r)	13	12½	13
1	As Tel Ut (6%f)	24	24	24
13	Atlas Util	6¼	6	6¼
1	Avia Sec N Eng	4	4	4
	B			
20	Bahia Corp	3¼	3⅛	3⅛
25	Bigelow San AS	33¾	33¾	33¾
1	Blue Ridge	3⅜	3⅜	3⅜
2	Blumenthal S	11	11	11
11	Braz Tr&Lt (1)	17⅝	17½	17⅝
10	Buf N&E P pf(1.60)	26⅞	26⅞	26⅞
	C			
1	Cab & Wire B	¼	¼	¼
3	Cab & Wire pf (.19)	2	2	2
1	Cam Co vtc	¼	¼	¼
14	Can Marc Wirless	2½	2½	2½
1	Carman A (2)	13	13	13
10	Cent Ill P S pf(6)AS	91½	91½	91½
8	Cent P S A (10%f)	10½	10⅜	10½
50	Cent P S $7 pf(7)AS	70	70	70
6	Cent St L (10%f)	7⅛	7	7
6	Centrif Pi (.60) XD	5	4¾	4¾
2	Comw P S A (1½g)	17¼	17¼	17¼
2	Chain Strs Dev	1¼	1⅛	1⅛
1	Chain Str St	10¼	10¼	10¼
11	Chath Ph Al nv(1)	14¼	14¼	14¼
97	Cities Serv (.30a)	10	9¾	9⅞
1	Cities Serv pf (6)	64	64	64
1	Cities Serv B pf(.60)	6	6	6
1	Claude Neon Lts	4	4	4
9	Cleve El Ill (1.60)	44½	43¼	43½
1	Cleve Tract (.80)	6	6	6
1	Colon Oil	1¼	1¼	1¼
1	Colum O & G vtc	3⅜	3⅜	3⅜
5	Colum Pict (¾h)	11⅞	11½	11⅞
1	Colum Pict vtc(¾h)	10	10	10
3	Comwlth & So war	1⅝	1⅝	1⅝
14	Com WServ(.12½a)	9¼	9	9¼
1	Cons Cop Min	2⅛	2⅛	2⅛
2	Con G Ut A (2.20)	9	8⅞	8⅞
230	Cont Shares pf B	19	17¾	17¾
1	Cooper Bess	6¾	6¼	6¼
1	Copeland Prod	19	19	19
1	Cord Corp	7¼	7¼	7¼
2	Creole Pet	2⅜	2¼	2¼
1	Crocker & Wh	12¼	12¼	12¼
14	Crown C Pet	¼	¼	¼
1	Cwn C Intl A	3½	3½	3½
1	Curtiss Mfg A	18⅛	18⅛	18⅛
4	Curtiss Wr war	¼	¼	¼
	D			
1	Dayton Airpl	⅞	⅞	⅞
1	Deere & Co (1.20)	17	17	17
1	De Forest	3¾	3¾	3¾
2	Derby Oil	3⅛	3⅛	3⅛
5	Detroit Aircraft	1½	1⅜	1½
1	Dresser A (3½)	31½	31½	31½
1	Dresser B (2)	18¼	18¼	18¼
10	Duquesne Gas	¾	¾	¾
2	Durant Mot	1⅜	1⅜	1⅜
	E			
5	Eisler Elec	3½	3½	3½
173	El Bd & Sh (6%f)	36⅞	36¼	36⅜
1	El Bd & Sh pr (6)	103¾	103¾	103¾
1	El Pow As (1)	13½	13½	13½
	F			
2	Fairchild Av A	3¾	3⅝	3¾
2	Feder Met	8	8	8
3	Fischman Sons A	1⅛	1	1
1	Ford M C A (1.20)	16⅝	16⅝	16⅝
2	Ford M F (.37½)	7½	7½	7½
28	Ford M Ltd (.366)	11¼	11	11¼
7	Fox Theater A	2½	2½	2½
	G			
25	Gamewell pf (6)AS	95¼	95¼	95¼
4	Gen Alloys	4⅛	2¾	3¾
1	Gen Aviat Corp	4⅞	4⅞	4⅞
1	Gen G&E cvpfB(60)	42⅞	42⅞	42⅞
55	Gen Th Eq cv pf	6⅛	5¼	5¼
1	Globe Underw (15k)	7½	7½	7½
1	Gold Seal Elec	⅜	⅜	⅜
5	Golden Center Min	⅝	⅝	⅝
5	Goldman Sachs	5⅜	5⅜	5⅜
1	Gorh Inc pf	16	16	16
10	Gt A&Pnv(6¼g)AS	201	201	201
50	Gray T PS(3½g)AS	70	70	70
20	Gt A&P 1stpf(7)AS	119⅝	119⅝	119⅝
2	Gulf Oil Pa (1½)	57	57	57
	H			
1	Hir Walker (½)	4⅞	4⅞	4⅞
3	Hires Co A (2)	30	30	30
2	Holling Gold (.65)	6	6	6
2	Horn & Hard (2½)	37½	37½	37½
7	Hygrade Fd	5	4¾	4¾
	I			
6	Imp Oil Can (½)	12½	12¼	12¼
1	Imp T of C (.35)	9¼	9¼	9¼
4	Insull Util (6%f)	27⅜	27	27
1	Ins Co N Am (2½g)	52½	52½	52½
1	Insuan Sec (.40)	6¾	6¾	6¾
23	Intercon Petrol	⅜	5/16	⅜
11	Internat Pet (1)	12¼	12⅛	12¼
12	Inter Util B	7¼	7⅛	7¼
2	Interst Equit	2	2	2
10	In P of Del pf(7)AS	75¾	75¾	75¾
1	Ital Superpow A	2⅞	2⅞	2⅞
1	Ital Super deb rt	1⅜	1⅜	1⅜
	K			
2	Klein (D E) (1)	13¼	13¼	13¼
1	Kleinert	5⅜	5⅜	5⅜
	L			
1	Lackaw Sec (4k)	34	34	34
1	Lakey Fdy	2	2	2
2	Lefcourt R(1.60)XD	7	7	7
1	Lone Star Gas (.88)	15¾	15¾	15¾
50	Lg Is L pf B(6)AS	106⅜	106⅜	106⅜
	M			
3	Magdalena Syn	¼	¼	¼
1	Mass Util Asso	4	4	4
1	Mavis Bott A	2⅛	2⅛	2⅛
3	May Rad & Tel(1)	18⅞	18⅝	18⅞
7	Mead John (4¼g)	78	76½	78
2	Memphis NGas(.60)	8⅞	8⅞	8⅞
1	Mesta Mach (2)	26½	26½	26½
5	M St Pet A vtc(.22)	2¾	2⅝	2⅝
4	Mid W Util (8%f)	17½	17¼	17¼
1	Mid W Ut pf xw(6)	91	91	91
3	Midl United (6%f)	18¼	18¼	18¼
10	Mo Kans P L	4⅝	4½	4⅝
1	Mo Kan P L B vtc	¼	¼	¼
275	M L H & P(1½)AS	47¾	47	47
	N			
2	Nat Fam Strs	2	2	2
4	Nat Food B	1¾	1⅛	1¾
14	Nat Investors	5¼	5⅛	5¼
1	Nat P Serv A(1.60)	18¼	18¼	18¼
3	Nat Service	1⅝	1½	1⅝
9	Nat S T Sec A(.60a)	21½	21⅛	21½
50	New E T&T (8)AS	134¾	134¾	134¾
1	Newmont Min	27	27	27
2	N Y Shipbldg Fd	6	6	6
3	N Y Steam (2.60)	74	73¾	74
25	N Y T 6½ p(6½) AS	116¼	116¼	116¼
25	Niag Hud Pow (.40)	10¾	9½	9½
4	Niag Hud A war	2	2	2
1	Niles Bem P (1)	13½	13½	13½
1	Nipissing Mines	1	1	1
8	Nitrate B	1½	1⅜	1⅜
1	Nordon Ltd	¼	¼	¼
1550	Nor A L&P(8%f)AS	72	69	69
17	Nor Am A war	⅝	½	⅝
25	N Am L&P pf (6)AS	84	84	84
4	Nor & So Am A	5¾	5½	5½
40	Nor Sts P 6 pf(6)AS	96½	96⅛	96⅛
	O			
3	Ohio Cop	1/16	1/16	1/16
2	Ohio Oil pf (6)	90½	90⅛	90⅛
	P			
1	Pac West Oil	5	5	5
32	Pandem Oil	⅛	⅛	⅛
10	Pan-Am Airways	26	25	26
1	Parke Davis (1.55g)	27½	27½	27½
50	Parker-Rt-Pr (3)AS	86⅛	86⅛	86⅛
2	Patterson-Sar (2)	23	23	23
1	Pennroad (.40k)	5⅝	5⅝	5⅝
27	Philip Morris	2½	2⅜	2½
1	Philip Morris A	15¼	15¼	15¼
3	Phoenix Sec	1¼	1¼	1¼
1	Pilot Radio A	11	11	11
4	Plymouth O (1)	9¼	9	9
1	Pruden Inv	11¼	11¼	11¼
22	Pub Ut Hold war	1/16	1/16	1/16
11	Pub Ut Hold xw	3½	3½	3½
30	Pure Oil pf (6) AS	66	65	66
	R			
1	Relian Intl A	3⅜	3⅜	3⅜
1	Relian Manage	4½	4½	4½
16	Rep Gas	8⅞	8⅝	8¾
1	Ruckl L & P (.90)	16⅛	16⅛	16⅛
4	Rossia Intl (.10k)	3	3	3
	S			
2	St Regis Pap (.60)	12	12	12
11	Schiff Co	21	19½	21
51	Segal Lock (½r)	6¾	6¼	6½
1	Sel Ind(al ctf)(5½)	55½	55½	55½
7	Sentry S Con	¾	⅝	⅝
4	Shenandoah	4⅛	4	4
2	Shenandoah pf (3r)	30	30	30
1	Silica Gel ctf	3⅞	3⅞	3⅞
20	Singer Mfg (15g)AS	270	260	270
3	Solar Ref	13⅞	13¾	13⅞
3	So Cal Ed Apf(1¾)	30⅝	30⅝	30⅝
1	So Cal Ed Bpf(1½)	28¾	28¾	28¾
1	So C EdCpf(1.37½)	26⅞	26⅞	26⅞
7	Southern Corp	2⅞	2⅞	2⅞
1	So Penn Oil (1)	14¾	14¾	14¾
2	Spieg May S pf	33⅜	33	33⅜
34	St Oil Ind (1)	23⅜	23	23
2	St Oil Ky (1.60)	18⅞	18⅝	18⅝
100	St Oil Ohio (2½)AS	43¾	43¾	43¾
1	Starrett	4⅜	4⅜	4⅜
49	Strauss (Nathan)	1⅜	.50	.50
1	Stutz Mot Am	10⅞	10⅞	10⅞
5	Syrac W Mch B	5½	5¼	5⅜
	T			
6	Technicolor	7	6½	7
4	Teck Hugh G(.60)	6⅜	6¼	6¼
3	Texon Oil (1)	7½	7½	7½
1	Tubize Ch B	5	5	5
	U			
13	Ungerleider Fin	28	27¼	27¼
14	Union Am Inv	20	20	20
2	Union N Gas C (1)	10¼	10¼	10¼
3	Unit Corp war	9¾	9⅝	9⅝
2	Unit El Serv (1.41)	8¾	8¾	8¾
1	Unit El Serv rt	1-32	1-32	1-32
99	Unit Founders	4¾	4½	4½
11	United Gas	6⅜	6⅛	6⅛
5	Unit Gas war	2⅝	2½	2½
1	Unit Gas pf (7)	81¼	81¼	81¼
12	Un Lt & P A (1)	20	19⅝	19⅝
1	U S & Int Sec	1⅛	1⅛	1⅛
1	U S & I Sec pf	38⅝	38⅝	38⅝
15	U S Elec Pow	4¼	4⅛	4¼
4	Unit Verde (1)	9¼	9	9¼
650	Ut P&L 7% pf(7)AS	94¼	89¾	92¼
10	Util P&L (1.02½rg)	8⅝	8½	8⅝
23	UP&LBctf(1.02½rg)	25	21⅞	25
	V			
14	Vacuum Oil (2)	44⅜	43⅝	44
1	Van Camp	4½	4½	4½
	W			
2	Wenden Cop	1/16	¼	1/16
11	Westvaco C P Rts	¼	1/16	1/16
22	Woolworth Ltd	11	11	11
	Y			
4	Y Oil & Gas	1¾	1¾	1¾

DOMESTIC BONDS.

Sales in hundreds.		High	Low	Close
	A			
83	Ala Pow 4½s, 1967	99½	99	99
3	Ala Pow 5s, 1956	103½	103½	103½
5	Alumin Co 5s, 1952	104¾	104¾	104¾
1	Alumin Ltd 5s, 1948	97¾	97¾	97¾
9	Am Comnwlth Pow 5½s, 1953	62¾	62¼	62¼
25	Am Comnwlth Pow 6s, 1940	71⅞	70	71⅞
65	Am G & E 5s, 2028	100⅞	100½	100½
15	Am Pow & L 6s, 2016	105¼	105¼	105¼
4	Am Rad 4½s, 1947	100½	100¼	100¼
9	Am Roll M 5s, 1948	82	81½	82
1	Am Seat 6s, 1936	58½	58½	58½
2	Am Sov 6½s, 1936, ww	26	26	26
9	Appalach Gas 6s, 1945	58½	57½	58½
7	Appalach Gas 6s, 1945, B	47	46	46
10	Appalach Pow 5s, 1956	104¼	104¼	104¼
7	Ark Pow & Lgt 5s, 1956	100¾	100½	100½
1	Ark Pow & Lgt 5s, 1956, new	100½	100½	100½
19	Asso Elec 4½s, 1953	85	84¾	85
36	Asso G & E 5s, 1950	66⅛	65½	65⅞
5	Asso G & E 5½s, 1977	83¾	82½	83¾
23	Asso G E 5s, 1968	68½	67¾	68½
2	Asso G & E 4½s, 1948	65	65	65
31	Asso G & E 4½s, 1949, C	60	59⅝	60
4	Assoc Tel Util 5½s, 1944, C	83¾	83½	93¾
9	Assoc Tel & Tel 5½s, 1955, A	88¾	88½	88¾
	B			
31	Baldwin Loco 5½s, 1933	100⅝	100½	100½
2	Bates Valve 6s, 1942, ww	107	107	107
1	Bell Tel Can 5s, 1955, A	107	107	107
15	Bell Tel Can 5s, 1957, B	106½	106¼	106¼
25	Birmingh Elec 4½s, 1968	97	97	97
1	Birmingh Gas 5s, 1959	100	100	100
	C			
1	Can Nat Ry Eq 7s, 1935, E	109	109	109
1	Cap Admin 5s, 1953, A, xw	86	86	86
7	Caro P & L 5s, 1956	104½	104⅜	104½
30	Caterp Trac 5s, 1935	99½	99¼	99¼
3	Cent Ariz L & P 5s, 1960	101½	101½	101½
10	Cent Ill P S 4½s, 1981	93½	93¼	93¼
23	Cent Ill P S 4½s, 1967, F	93½	93	93
9	Cent Me 4½s, 1957, E	100½	100½	100½
8	Cent P & L 5s, 1956	93⅝	93¼	93¼
1	Cent Pub Ser 5½s, 1949	72¼	72	72
6	Cent St El 5½s, 1954	66½	65½	66⅜
5	Cent St El 5s, 1948	64	63⅝	63⅝
35	Cent St P & L 5½s, 1953	94⅝	94½	94½
1	Community P & L 5½s,	86⅝	86⅝	86⅝
15	Chic Dist El 4½s, 1970, A	94¼	94¼	94¼
4	Chic Ry cod 5s, 1927	60¼	60⅛	60⅛
1	Cigar Strs Real 5½s, 1949, A	66	66	66
6	Cin St Car 5½s, 1952, A	85½	85½	85½
2	Cities Ser 5s, 1966	59¾	59¾	59¾
128	Cities Ser 5s, 1950	62¼	61⅞	62¼
14	Cities Ser Gas 5½s, 1942	66¼	65¾	66¼
2	Cities Ser G Pipe 6s, 1943	82	82	82
6	Cities Ser Pow 5½s, 1952	78¾	78½	78¾
2	Cleve El Illum 5s, 1954, A	106	106	106
8	Com Larabee 6s, 1941	40½	40	40
8	Comw'lth Edis 4½s, 1956, C	103⅞	103⅝	103⅝
2	Comwealth Ed 4½s, 1960, E	102½	102½	102½
30	Comwealth Ed 4½s, 1981, F	94⅝	94⅜	94⅜
40	Cons Gas Balt 4s, 1981	98⅜	98¼	98⅜
1	Cons Gas Util 6s, 1943, A	64¼	64¼	64¼
36	Consum Pow 4½s, 1958	104½	104¼	104¼
44	Cont Gas & El 5s, 1958, A	84¾	84¼	84¼
3	Cont Oil 5½s, 1937	85	85	85
1	Cont Sec 5s, 1942, A	70¼	70¼	70¼
2	Crucible Steel 5s, 1940	95⅛	95½	95½
3	Cudahy P 5½s, 1937	97¼	97¼	97¼
5	Cumberland C P & L 4½s, 1956	100⅞	100⅞	100⅞
	D			
3	Detroit C Gas 6s, 1947, A	106¾	106¾	106¾
12	Detroit C Gas 5s, 1950, B	104¼	104¼	104¼
1	Det Int Bridge 6½s, 1952	12	12	12
1	Dix Gulf Gas 6½s, 1937, A, ww	94	94	94
	E			
33	East Util Inv 5s, 1954, A	58	57¼	58
12	El Paso Nat Gas 6½s, 1938	95	94	94
25	Elec Pow & Lt 5s, 2030	84⅞	84¼	84¾
1	Elec Pub Ser 5½s, 1942, C	55	55	55
4	Empire Dist El 5s, 1952	90½	90½	90½
5	Empire O & R 5½s, 1942	59	58	59
	F			
10	Fairbanks Morse 5s, 1942	92½	92½	92½
2	Firestone Cot M 5s, 1948	86½	86¼	86½
1	Firestone Tire 5s, 1942	90¼	90¼	90¼
10	Fisk Rub 5½s, 1931	16	16	16
51	Fla Pow & Lt 5s, 1954	90	89¾	89¾
	G			
12	Gatineau Pow 5s, 1956	90⅜	90	90
2	Gen Bronze 6s, 1940	60	60	60
2	Gen Mot Accp 5s, 1935	101⅞	101⅞	101⅞
3	Gen Mot Accp 5s, 1936	102¼	102¼	102¼
1	Gen Cigar 6s, 1932	101½	101½	101½
27	Geo Pow 5s, 1967	103⅞	103¼	103¼
1	Gt West Pow 5s, 1946	105¼	105¼	105¼
20	Gulf Oil Pa 5s, 1947	102¼	102	102
4	Gulf Oil Pa 5s, 1937	103	102½	102½
2	Gulf St Ut 5s, 1956, A	99	99	99
	H			
6	Houst Gulf Gas 6s, 1943, A	80¼	79½	79½
4	Houst Lt & Pow 4½s, 1978, D	99¾	99	99
3	Hudson Bay 6s, 1935	77	75	75
2	Hygrade Foods 6s, 1949, A	46	46	46
	I			
3	Ill Pow & Lt 5s, 1956, C	98⅛	98⅛	98⅛
4	Ill Pow & Lt 6s, 1953, A	104⅞	104¾	104¾
2	Ill Pow & L 5½s, 1954, B	103	103	103
3	Indep Oil 6s, 1939	82⅛	82	82
1	Ind Elec 6s, A, 1947	99½	99½	99½
9	Indnapls P & L 5s, 1957, A	104⅜	104¼	104¼
12	Insull Util Inv 6s, 1940, B	83¾	82⅞	83¾
8	Interl Pow Sec 7s, 1957, E	95¼	94¾	94¾
1	Interl Pow Sec 6½s, 1955, C	87¾	87¾	87¾
1	Inter Pow Sec 7s, 1936, D	94½	94½	94½
1	Int Pow Sec 7s, 1952, F	86	86	86
2	Interl Sec Am 5s, 1947	70	70	70
5	Int Tel 5s, 1961, A	92	92	92
6	Inters Pow 6s, 1952	72	72	72
24	Inters Pow 5s, 1957	91	90½	90¾
16	Inters Pub Serv 4½s, 1958	94⅛	94⅛	94⅛
1	Inters Pub Serv 5s, 1956, D	100⅛	100⅛	100⅛
2	Invest Co 5s, 1947, A, xw	82½	82½	82½
6	Iowa Nebr Lt & Pow 5s, 1957	95½	95	95
3	Iowa Pub Serv 5s, 1957	98⅜	98⅜	98⅜
	J			
2	Jacksonville Gas 5s, 1942	85	85	85
4	Jersey Central P & L 5s, 1947, B	103¾	103½	103¾
	K			
3	Kans Pow 5s, 1947, A	100	100	100
2	Kelvinator 6s, 1936, xw	105	105	105
2	Kentucky Util 5s, 1969, I	100½	100½	100½
7	Kop Gas & C 5½s, 1950	102½	102¼	102¼
5	Kop Gas & C 5s, 1947	99¼	99¼	99¼
1	Kresge 5s, 1945	102	102	102
	L			
7	Lehigh P S 6s, 2026, A	104½	104⅜	104½
5	Libby McN & L 5s, 1942	92	91	92
4	Long Island Lt 6s, 1945	105⅜	105⅜	105⅜
26	Louis P & L 5s, 1957	101⅛	101⅛	101⅛
	M			
1	Manitoba Pow 5½s, 1951, A	80	80	80
16	Mass Gas 5s, 1955	102	101⅞	101⅞
8	Metro Ed 4s, 1971	93⅞	93¾	93⅞
1	Mid West Util 5s, 1932	99¾	99¾	99¾
3	Mid Sts Pet 6½s, 1945, A	46	44	44
4	Milw G Lt 4½s, 1967	105½	105½	105½
33	Minn G Lt 4½s, 1950	94½	94⅛	94½
36	Minn P & L 4½s, 1978	97½	97⅜	97½
5	Miss Pow & Lt Co 5s, 1957	96	96	96
1	Montreal L H & P 5s, 1951, A	104¾	104¾	104¾
	N			
6	Narragansett 5s, 1957	103	103	103
1	Natl El Pow 5s, 1978	68⅞	68⅞	68⅞
4	Nat Pow & Lt 6s, 2026, A	104¾	104¾	104¾
57	Nat Pow & Lt 5s, 2030, B	86	85	86
11	Nat Pub Serv 5s, 1978	69⅞	69½	69⅞
72	Nat Steel 5s, 1956	91¾	91½	91¾
3	Nat Tea 5s, 1935	97	96¾	96¾
5	Nebr Pow 4½s, 1981	103⅛	103	103⅛
1	Neisner Bros 6s, 1948	52	52	52
4	New Eng G & E 5s, 1950	84⅝	84⅛	84⅝
12	New Eng Gas & El 5s, 1947	85½	85	85⅜
8	New Eng Pow 5½s, 1954	89¾	89½	89¾
26	N Y Pow & Lt 4½s, 1967	100⅜	100⅜	100⅜
1	Niagara Falls Power 6s, 1950	106	106	106
8	Nor Ind Pub Serv 4½s, 1970, E	99⅞	99¼	99⅞
2	Nord Ind Pub Serv 5s, 1969	105	104½	104½
8	Nor State Pow 6½s, 1933	102⅝	102⅝	102⅝
20	Nor States Pow 4½s, 1961	99¼	99	99⅛
1	Nor Tex Ut 7s, 1935, xw	95	95	95
	O			
1	Ohio Edison 5s, 1960	104¾	104¾	104¾
10	Ohio Pow 5s, 1952, B	104¾	104⅝	104¾
13	Ohio Pow 4½s, 1956, D	101	100¾	100¾
15	Oklahoma G & E 5s, 1950	104	103⅝	104
7	Osgood 6s, 1938	50¼	50	50
	P			
17	Pac Gas & El 4½s, 1957, E	102⅛	102⅛	102⅛
29	Pac G & E 4½s, 1960, F	102¼	101⅞	101⅞
3	Pac G & E 5½s, 1952, C	106¼	106⅛	106⅛
27	Pac P & L 5s, 1955	98⅛	98⅛	98⅛
1	Pac P & L 5s, 1955, new	98⅞	98⅞	98⅞
11	Pac West Oil 6½s, 1943	57⅝	57½	57½
4	Penn Cen P & L 4½s, 1977	97⅜	97⅜	97⅜
1	Penn El 4s, 1971, F	91¼	91	91¼
2	Penn Oh Ed 6s, 1950, xw	104	103½	103½
10	Penn Oh Ed 5½s, 1959, B	101½	101¼	101¼
1	Penn P & L 5s, 1953, D	104⅛	104⅛	104⅛
13	Penn Wat & Pow 4½s, 1968, B	100⅜	100½	100½
111	Peo Gas L & C 4s, 1981, B	95⅞	95¾	95¾
1	Peop Lt & P 5s, 1979, ww	37⅜	37⅜	37⅜
2	Phila El Pow 5½s, 1972	107⅛	107⅛	107⅛
5	Phil Sub Gas & E 4½s, 1957	104⅜	104⅜	104⅜
7	Piedmont El 6½s, 1960, A	74½	74	74
1	Potomac Edis 5s, 1956, E	104½	104½	104½
49	Potomac Edis 4½s, 1961, F	99	98	98
2	Pub Ser N Ill 4½s, 1978, D	99½	99½	99½
1	Pub Ser N Ill 4½s, 1980, E	99⅜	99⅜	99⅜
18	Pub Ser N Ill 4½s, 1981, F	99	98¾	98¾
7	Pug Sd P & L 5½s, 1949	103	102¾	103
2	Pug So P & L 5s, 1950, C	100¼	100¼	100¼
55	Pug So P & L 4½s, 1950, D	94⅝	94½	94⅝
	R			
1	Reliance Mang 5s, 1954, A	79	79	79
22	Rep Gas 6s, 1945, A	86⅝	84¾	85
	S			
19	Safe Har Wat 4½s, 1979	101¼	101	101
16	Shawing W & P 4½s, 1967, A	97½	97	97
39	Shawing W & P 4½s, 1970, D	97	96⅞	96⅞
2	Shawing W & P 5s, 1970, C	105	105	105
1	Snider Pack 6s, 1932	46¼	46¼	46¼
9	S E P & L 6s, 2025, A xw	105⅛	105⅛	105⅛
2	South Cal Ed 5s, 1951	105⅝	105⅝	105⅝
3	South Cal Gas 5s, 1937	103	103	103
7	South Cal Gas 5s, 1937	96	96	96
5	Southern Nat Gas 6s, 1944	52¾	52	52¾
5	Sou'west Asso Tel 5s, 1961, A	92¾	92⅝	92¾
12	Sou'west G & E 5s, 1957, A	95¼	95¼	95¼
22	So'west P & L 6s, 2022, A	105	104⅝	104⅝
12	Stand G & E 6s, 1935	101⅞	100⅞	100⅞
3	Stand G & E 6s, 1951	99	98½	99
10	Stand G & E 6s, 1966	98½	97¾	98½
6	Stand Inv 5s, 1937, xw	77	77	77
24	Standard P & Lt 6s, 1957	95½	95⅛	95¼
5	Stand Tel 5½s, 1943	74	73½	73½
6	Superpower Ill 4½s, 1968	91	90¾	90¾
18	Swift & Co 5s, 1940	102	101½	101½
9	Swift & Co 5s, 1944	104	103⅞	103⅞
	T			
1	Tenn Pow 5s, 1962	102½	102½	102½
2	Tex City Gas 5s, 1948	64	63½	64
63	Tex El Serv 5s, 1960	100⅛	99¾	99¾
12	Tex P & Lt 5s, 1956	102⅝	102½	102½
8	Tri Util 5s, 1979	18½	17	17
	U			
6	Ulen & Co 6s, 1944	65	63	64½
5	Union Gulf Corp 5s, 1950	102⅞	102⅞	102⅞
1	Un Lt & P 6½s, 1974	100	100	100
12	Un Lt & P 6s, 1975	93	92¾	92¾
11	Un Lt & P 5½s, 1959	104⅞	104⅝	104⅞
30	Un Lgt & Ry 5½s, 1952	90½	90⅜	90½
24	Un Lgt & Ry 6s, 1952, A	107⅞	107⅞	107⅞
2	Un Pub Serv 6s, 1942, A	46¾	45¾	46¾
4	U S Rub 6½s, 1938	66½	66½	66½
2	U S Rub 6½s, 1939	65	65	65
	V			
5	Van Sweringen 6s, 1935	54½	54½	54½
5	Virg Pub Ser 5½s, 1946, A	97¾	97½	97¾
20	Virg Pub Ser 5s, 1950, B	91½	91¼	91½
	W			
1	Waldorf Ast 7s, 1954	54	54	54
1	Ward Bak 6s, 1937	101¾	101¾	101¾
2	West News Del 6s, 1944	46	45	45
21	West Penn Pow 4s, H, 1961	97½	97½	97½
9	West Tex Util 5s, 1957, A	86¼	86¼	86¼
5	Westvaco Chlor 5½s, 1937	103½	103½	103½

FOREIGN BONDS.

Sales in hundreds.		High	Low	Close
	A			
1	Agri Mtg Bks 7s, 1947	67½	67½	67½
	B			
4	Bogota Mtg Bk 7s, 1947	50	50	50
29	Buen Aires Prov 7½s, 1947	69¾	68¼	68⅞
1	Buen Aires Prov 7s, 1952	66	66	66
	C			
1	Chile Mtg Bk 6s, 1931	40⅜	40⅜	40⅜
2	Com Privat Bk 5½s, 1937	56⅜	56⅜	56⅜
	D			
1	Danish Con 5½s, 1955	99½	99½	99½
5	Den Mtg Bk 5s, 1972, ix	98	98	98
2	Finland R M Bk 6s, 1961	68⅞	68½	68⅞
	G			
9	Ger Cons Mun 6s, 1947	46	45½	45½
2	Gesfuerel 6s, 1953, xw	60	60	60
16	Guan & West R R 6s, 1958, A	33¼	32½	32½
	H			
14	Hamburg El 5½s, 1938	54½	50	54½
	I			
18	It Sup Pow 6s, 1963, A, xw	64½	64½	64½
	M			
1	Medellin Col 7s, 1951	62	62	62
	P			
1	Prussia El 6s, 1954	40½	40½	40½
	R			
12	Rio de Janeiro 6½s, 1959	25	23⅛	24⅞
3	Ruhr Gas 6½s, 1953, A	49¾	49¾	49¾
	S			
2	Stinnes 7s, 1946, xw	34¾	34¾	34¾
6	Terni Elec 6½s, 1953	76⅛	76⅛	76⅛

Total stock sales today, 200,000 shares; total stock sales year ago, 378,800 shares. Total bond sales today, $3,100,000; total bond sales year ago, $1,896,000.

AS—Actual sales. XD—Ex-dividend. XR—Ex-rights. (a) Plus extra. (b) Plus 10% in stock. (e) Paid last year. (f) Payable in stock. (g) Partly extra. (h) Plus 5% in stock. (k) Paid so far this year. (j) Partly stock. (r) Cash or stock. (ur) Under rule. (wi) When issued. (ww) With warrants. (xw) Without warrants.

NEW YORK COTTON.

New York, Aug. 5 (A.P.).—A continuation of the recent selling movement in cotton today carried December contracts down to 8.25, or approximately $1 per bale from yesterday's closing quotation.

The final tone of the market was steady, but last prices show net losses of 16 to 19 points.

The opening was barely steady, 14 to 16 points lower in response to the weakness of Liverpool, with the active months showing net losses of about 17 to 19 points right after the call under heavy general selling. This was well enough taken by covering and trade buying to cause rallies of 4 or 5 points during the early trading, but the advance met continued or increased selling, which was evidently promoted by favorable features in the weekly report of the Weather Bureau and a belief that the crop was making continued fair progress over the greater part of the belt.

The volume of business tapered off and there was considerable covering on the dips, but bulges met renewals of old long liquidation which appeared to come partly through brokers with Wall street connections, and the market gradually worked off to 8.03 for October and 8.36 for January, or 20 to 23 points below yesterday's closing quotations. Last prices were slightly up from the lowest on covering.

The relative weakness of Liverpool was the feature at the opening. Private cables attributed the declines there to general liquidation and hedge selling and said that the decline in cotton was restricting business in cotton cloths and yarns. Houses with both Liverpool and continental connections were sellers here during the morning, while local selling on the favorable view of weather and crop advices was encouraged by the action of the grain and stock markets.

Covering on the decline was accompanied by talk of an improved technical position and the possibility of a rally in advance of the Government crop report which is scheduled for publication next Saturday. Complaints of excessive rain in some sections in the belt and increasing insect activity appeared to be without much effect in the immediate market. Exports today, 5,886, making 14,698 so far this season. Port receipts today, 1,099. U. S. port stocks, 227,770.

Futures—	High.	Low.	Close.
October	8.13	8.03	8.07
December	8.35	8.25	8.30
January	8.43	8.36	8.40
March	8.68	8.56	8.60
May	8.84	8.74	8.78
July	8.92	8.83	8.86

BALTIMORE LIVE STOCK.

Special to the Washington Post.

Baltimore (Union Stock Yards, Claremont), Aug. 5.—CATTLE—Receipts, 200 head; market steady. Steers, good to choice, 7.25@7.75; medium to good, 6.50@7.25; fair to medium, 5.75@6.50; plain to fair, 5.25@5.75; common to plain, 4.50@5.25; bulls, medium to good, 4.50@5.00; fair to medium, 4.00@4.50; plain to fair, 3.50@4.00; common to plain, 3.00@3.50; cows, good to choice, 4.50@5.00; medium to good, 4.00@4.50; fair to medium, 3.50@4.00; plain to fair, 2.50@3.50; common to plain, 2.00@2.50; heifers, good to choice, 6.50@7.00; medium to good, 6.00@6.50; fair to medium, 5.50@6.00; plain to fair, 5.00@5.50; common to plain, 4.50@5.00; fresh cows and springers, 30.00@60.00.

SHEEP AND LAMBS—Receipts, 300 head; market steady; sheep, 1.00@3.00; lambs, common to medium, 4.00@7.00; good to choice, 7.75@8.25.

HOGS—Receipts, 100 head; market higher; lights, 8.50@8.85; roughs, 4.75@6.00; light pigs, 8.25@8.60; pigs, 8.50@8.85; Ohio hogs, 10@20 cents higher than quotations.

CALVES—Receipts, 30 head; market steady; calves, 3.50@8.00.

INSURANCE OFFICIAL HITS NAMES ABUSE

Herbert Davis Requests Life Underwriters Here to Fight Titles Simulation.

By THOMAS M. CAHILL.

Members of the District of Columbia Life Underwriters Association have been urged by Herbert L. Davis, superintendent of insurance in the District of Columbia, to join a campaign against another abuse in the insurance profession.

Mr. Davis, who recently called on insurance men to take action against the "twisting," or policy misrepresentation evil, also invites their attention to the practice of unauthorized simulation of titles of bona-fide companies by persons or groups.

In a message to the managers' section of the local life underwriters association, subsequently communicated to its entire membership, Mr. Davis states:

Message to Underwriters.

"There is another subject which is of vital interest and received serious consideration at the meeting of insurance commissioners of the several States, held in Chicago June 15-17, of this year. I refer to the practice of unauthorized persons, firms, corporations and associations, simulating the company names of insurance companies that have established reputations for honor and integrity. With the entire world to choose from, it seems that the appropriation of company names, either identical or so deceptively similar as to mislead the public, should be remedied.

"Unfortunately, the Federal trademark acts do not protect insurance companies in their company names, insurance companies being designated as 'service corporations' in distinction to those corporations manufacturing and selling merchandise in interstate commerce.

"However, this situation needs effective treatment, and it is hoped that each and every one will give this subject thoughtful consideration with the view of strengthening the hands of those who are desirous of preventing a continuance of the practice of diverting insurance business through misrepresentation, combined with fraudulent intent, in pirating insurance company names."

More Women Investors.

An increase in the ratio of women investors from 17 per cent in 1916 to 32 per cent in 1931, is revealed in a report issued by Investors Syndicate with local offices. The report is based on an analysis of 200,000 holders of the institution's thrift certificates.

The increase in the proportion of feminine to male investors has been consistent, the report showed. From 17 per cent in 1916, the proportion of the syndicate's women investors climbed to 19 per cent in 1920; jumped to 28 per cent in 1925, and reached 32 per cent in the first half of the present year.

"Not only is one certificate in every three issued in a woman's name today, as compared to one out of six in 1916," said E. M. Richardson, secretary and treasurer of the company, "but women are playing a greater part in the man's choice of investments.

Housewives Are Holders.

"It is interesting to note that over 16,000 of the more than 64,000 women certificate holders analyzed are housewives. While some of these have independent incomes, the great majority are laying aside a little each month by thrifty management of their household allowances."

The extreme low point of the depression definitely has been passed in certain lines of industry, say the Standard Statistics Co., of New York, adding: "Distinct improvement already is evident in the automobile tire, shoe, sugar producing, flour milling and textile trades. Also, second quarter reports generally have been no worse than previously expected, and, in some instances, have shown unexpected betterment."

The National Coal Association, from incomplete car loading reports from the railroads, estimates bituminous coal production in the United States for the week ended August 1, as about 6,750,000 net tons. The Bureau of Mines' estimate of production for the week ended July 18, was 6,784,000 net tons, and for the week ended July 25, 6,744,000.

LIVE STOCK MARKETS.

Chicago, Aug. 5 (A.P.) (U. S. Dept. of Agri.).—HOGS—13,000, including 1,000 direct; market active, 10 to 20 cents higher; packing sows, steady to 10 cents higher; 170-210 lbs., 7.85@8.00; top, 8.10; 220-310, 6.35@7.85; pigs, 6.25@7.25; packing sows, 4.75@5.50; smooth sorts to 6.00. Light lights, good and choice, 140-160 lbs., 7.25@7.90; light weight, 160-200 lbs., 7.75@8.10; medium weight, 200-250 lbs., 7.35@8.10; heavy weight, 250-350 lbs., 5.75@7.60; packing sows, medium and good, 275-500 lbs., 4.50@6.00; slaughter pigs, good and choice, 100-130 lbs., 6.25@7.25.

CATTLE—14,000; calves, 2,000; strictly grain fed steers and yearlings, steady on early rounds; yearling steers up to 9.35; yearlings, 8.75; several loads weighty bullocks sold 7.75@8.25; some held higher; market slow on in between grade offerings and grassers; most early bids on grass cows and heifers a quarter lower. Bulls, steady to weak, and vealers about 50 cents off. Slaughter cattle and vealers: steers, good and choice, 600-900 lbs., 8.25@9.50; 900-1,100 lbs., 8.00@9.50; 1,100-1,300 lbs., 7.50@9.25; 1,300-1,500 lbs., 7.25@9.10; common and medium, 600-1,300 lbs., 4.50@7.50; heifers, good and choice, 5.50@850 lbs., 7.00@9.25; common and medium, 2.25@7.00; cows, good and choice, 4.00@6.75; common and medium, 3.00@4.00; low cutter and cutter and cutters, 2.00@3.00; bulls (yearlings excluded), good and choice (beef), 4.25@5.00; cutter to medium, 3.00@4.75; vealers (milk fed), good and choice, 8.50@10.00; medium, 6.50@8.50; cull and common, 5.00@6.50; stocker and feeder cattle: steers, good and choice, 500-1,050 lbs., 5.75@7.00; common and medium, 3.75@5.75.

SHEEP AND LAMBS—10,000; closing steady to 25c lower; maximum decline on lambs grading below choice; rangers, 7.00 to killers; better grade native lambs, 6.50@7.25 mostly; few, 7.50@7.75; range yearlings, 5.85; feeders unsold. Lambs, 90 lbs. down, good and choice, 6.50@7.75; medium, 4.75@6.50; all weights, common, 3.50@4.75; ewes, 90-150 lbs., medium to choice, 1.75@3.25; all weights, cull and common, 75@2.25; feeding lambs, 60-75 lbs., good and choice, 5.00@5.50.

New York, Aug. 5 (A.P.).—CATTLE—290; steady. Good steers, 7.85; State bulls, 3.50@4.60; cows, 1.50@4.50.

Vealers, 790; steady; good to choice, 8.50@9.00.

HOGS—1,390; steady; 160 to 220 lbs., 8.00@8.25.

SHEEP AND LAMBS—3,090; firm; sheep nominal. Lambs, good to choice, 7.50@8.50; others not offered.

DAILY COTTON MARKET.

New York, Aug. 5.

PORT MOVEMENT.	Mid.	Receipts.	Exports.	Stock.
N. Orleans	7.83	151	4,802	571,347
Galveston	7.50	41	984	398,241
Mobile	7.10	....	....	208,718
Savannah	7.47	11	....	343,943
Charleston	....	88	....	154,106
Wilmington	....	....	....	3,751
Norfolk	7.75	....	....	54,512
Baltimore	....	....	....	500
New York	8.00	....	....	227,770
Boston	....	....	....	4,000
Houston	7.40	96	....	722,108
C. Christi	....	712	100	31,534
M. ports	....	....	....	50,392
Tl. today	....	1,099	5,886	2,770,922
Tl. week	....	6,431	14,698	....
Tl. season	....	6,431	14,698	....

Sales—New Orleans, 80; Galveston, 84; Mobile, 33; Houston, 447; total today, 624.

INTERIOR MOVEMENT.	Mid.	Receipts.	Ship'ents.	Stock.
Memphis	6.95	1,621	2,885	99,380
Augusta	7.63	194	458	65,270
St. Louis	....	106	106	3,936
Ft. Worth	7.00	....	....	....
Lit. Rock	6.92	....	....	12,945
Atlanta	7.40	....	....	....
Dallas	7.00	....	....	....
Montgo'ery	7.05	....	....	....
Tl. today	....	2,121	3,449	181,531

Sales—Memphis, 458; Augusta, 22; Fort Worth, 826; Dallas, 366; total today, 1,672.

Curb Review

New York, Aug. 5 (A.P.).—The curb market was again under moderate pressure today, and in the aggregate sold off somewhat more substantially than it did yesterday.

The pace of trading was unchanged, the day's turnover of roughly 200,000 shares duplicating that of yesterday. Oil held about steady, but utilities were rather heavy.

Electric Bond & Share lost a point, and fractional declines were registered by American Superpower, Brazilian Traction, American & Foreign Power warrants, and United Light A.

Among the less actively traded issues, General Gas & Electric convertible preferred B shares declined more than 2 points to a new low, and North American Light & Power lost 3 points. Cleveland Electric lost a point. Utilities Power & Light preferred and class B issues, however, each pushed up 3 points in a thin market.

Oils were about unchanged. While the weekly petroleum statistics showed another gain in crude output, it resulted from a last-minute rush in east Texas to beat the proration which the Legislature is discussing. Gulf and Indiana were barely changed, and Vacuum off only ½. Cities Service touched the year's low, 9¾, and closed at 9⅞, off ⅛.

In the industrials, New York Steam, a lightly traded issue, gained 4 points, and Aluminum Co., after selling off 2, rallied to close only ½ point lower. Pan-American Airways gained a point. Segal Lock, an active and strong feature yesterday, yielded fractionally to profit taking. Miscellaneous industrials and specialties off a point or two included Copeland Products, Parker Rust Proof, Horn & Hardart, and Patterson Sargeant. Mead Johnson lost 3.

LOCAL PRODUCE MARKET.

BUTTER—One-lb. prints, 29½; tubs, 28½.

POULTRY—Alive: Spring broilers, 3 lbs. and over, 30@32; spring broilers, 2 to 2½ lbs., 27@28; spring broilers, 1½ to 2 lbs., 25; Leghorn broilers, large, 24@25; Leghorn broilers, medium, 22@23; hens, large, 21; hens, small, 17@18; Leghorn hens, large, 15@16; Leghorn hens, small, 13@14; roosters, 12@13. Dressed: Spring broilers, 3 lbs. and over, 33@34; spring broilers, 2-2½ lbs., 30@32; spring broilers, 1½ to 2 lbs., 27@28; Leghorn broilers, large, 28@30; Leghorn broilers, medium, 28; hens, large, 23@24; hens, small, 19@20; Leghorn hens, 17@18; Leghorn hens, small, 14@15; roosters, 17@18; ducks, Long Island, 21@22.

EGGS—Hennery, 22@23; current receipts, 15@16.

MEAT—Beef, prime, 15; choice, 14; cow, 11; veal tops, 11; lamb, 20; fresh hams, 19@20; pork loins, 27@28; smoked hams, 21; strip bacon, 24; lard, 10¼@11.

CALVES—4.00@8.00.

LAMBS—4.00@7.50.

HOGS—Heavy, 6.25@7.75; medium and light, 8.00@8.15.

PIGS—7.50@8.00; roughs, 3.00@5.00.

GRAPEFRUIT—Half crates, 50@1.00.

ORANGES—3.75@4.50.

LEMONS—5.00@8.00, few 10.00.

PINEAPPLES—3.50@4.00.

BANANAS—50@1.50.

LIMES—Per 100, 1.75.

FIGS—50@1.00.

GRAPES—2.00.

PLUMS—2.00@2.25.

PEARS—2.25@3.00.

SPINACH—New Zealand, 75.

BEETS—Per dozen bunches, 50@75.

CELERY—Per dozen, 75@1.00.

CARROTS—Per dozen bunches, 50@75.

BLACKBERRIES—5.00.

HUCKLEBERRIES—3.00@4.00.

SQUASH—50.

CABBAGE—40@50.

CANTALOUPES — Supplies, liberal; demand, moderate; market, about steady. North Carolina, fair quality, Salmon Tints, standards, 18s to 36s, 1.00@1.25; Maryland Salmon Tints, standard and jumbo flats, 12s, 50@65; jumbos, crates, 72s and 36s, few sales, 1.00@1.50.

HONEY BALLS—Supplies, moderate; demand, slow; market, about steady. California, standards, 36s and 45s, 2.00@2.25; jumbos, 36s and 45s, mostly around 2.50, few higher.

HONEY DEWS—Supplies, moderate; demand, moderate; market, steady. California, standard crates, 8s to 12s, 1.25@1.50.

PERSIAN MELONS—Supplies, moderate; demand, light; market, steady. California, pony crates, 4s and 6s, 1.75; standard crates, 4s and 6s, 2.00@2.25; jumbo crates, 4s and 6s, 2.25@2.50.

LETTUCE—Supplies, moderate; demand, moderate; market, firm; New York, 2-dozen crates, Big Boston type, 1.50@1.75. Western stock: Supplies, moderate; demand, moderate; market, firm. California, crates, Iceberg type, 4-5 dozen, 5.00@5.50.

POTATOES—Supplies, moderate; demand, moderate; market, firm. Eastern Shore, Virginia, and Eastern Shore, Maryland, stave barrels, Cobblers, U. S. No. 1, 2.10@2.25; poorly graded, 2.00.

SWEET POTATOES—No car-lot arrivals; no cars on track; North and South Carolina truck receipts, light; supplies, light; demand, slow; market, dull. North and South Carolina, bushel baskets and bushel hampers, Jersey type, U. S. No. 1, 2.00@2.25.

WATERMELONS—Supplies, liberal; demand, moderate; market, about steady. North and South Carolina, Tom Watsons, 26-lb. average, 25; 30-32-lb. average, 40@50 each, few higher; Stone Mountains, 30-32-lb. average, 40@50; Thurmond Grays, 24-26-lb. average, 25 each; 30-32-lb. average, 35; 34-36-lb. average, 45@50.

ONIONS—Supplies, moderate; demand, slow; market, dull. California, 50-lb. sacks, yellow Bermudas and White Boilers, U. S. No. 1, 1.25@1.50; New Jersey and nearby sections, 50-lb. sacks and bushel hampers, yellows, U. S. No. 1, 75@1.00.

SNAP BEANS—Trucked-in stock supplying the market.

LIMA BEANS—Supplies, moderate; demand, moderate; market, about steady. Most offerings ordinary quality. New Jersey and Eastern Shore, Virginia, bushel hampers, 1.50@2.50, few fancy higher.

EGGPLANT—Trucked-in stock supplying the market.

PEPPERS — Supplies, light; demand, moderate; market, about steady. North Carolina, bushel hampers, 75.

OKRA — Supplies, moderate; demand, moderate; market, steady. North Carolina, ½-bushel hampers, small size, mostly 1.00; bushel hampers, small size, 2.00.

GREEN CORN—Supplies, liberal; demand, moderate; market, about steady. Nearby points, sacks, 5 dozen, mostly around 75; poorer, 50.

PEAS — Supplies, moderate; demand, moderate; market, steady; too few sales reported to quote.

CUCUMBERS—Trucked-in stock supplying the market.

APPLES — Supplies, moderate; supplies of inferior stock cleaning up; demand, moderate for good stock, slow for ordinary stock; market, steady for good stock, weak for ordinary stock. Delaware, Maryland and Virginia, bushel tubs and bushel baskets, U. S. No. 1, 2¼ inches up, Dutchess and Williams, 75@1.00; smaller size, various varieties, holdovers, 25@50.

PEACHES — Supplies, heavy; demand, fairly good; market, weak. Georgia, North Carolina and South Carolina, bushel baskets, Belles and Elbertas, U. S. No. 1, 1¾-2-inch minimum, 75@1.00; poorer low as 50; 2¼-2½-inch minimum, 1.10@1.35; few best, 2½-inch minimum, high as 1.35; Georgia, 6s, Belles and Elbertas, U. S. No. 1, medium to large size, mostly around 1.00, few higher; poorer, 75; Virginia, bushel baskets, Carmans, U. S. No. 1, 2-inch minimum, very few sales, mostly around 50, few higher.

TRUST SHARE PRICES.

New York, Aug. 5 (A.P.).—Closing investment trusts:

	Bid.	Asked.
Am Comp Tr Shares	5½	6
Atl & Pac pf war	21	
British Type Inv	3½	4¼
Incorp Investors	28¾	31¼
Incorp Invest Equit	5¼	6¼
Mohawk Invest	40	41¾
Repres Trust Shares	12¼	13
State Street Invest	58½	60½
Two-Year Trust Shares	18	19½
U S El Lt & Pow A	28¼	30¼

FOREIGN MONEY MARKET.

Paris, Aug. 5 (A.P.).—Three per cent rentes, 87 francs 60 centimes; 5 per cent loan, 103 francs 35 centimes.

Exchange on London, 123 francs 80 centimes. The dollar was quoted at 25 francs 54 centimes.

London, Aug. 5 (A.P.).—Bar silver, 13⅛d per ounce. Money, 3½ per cent.

Discount rates—Short bills, 4¼@4 5/16 per cent; 3 months, 4 5/16@4⅜ per cent.

RICHMOND LIVE STOCK.

Richmond, Va., Aug. 5 (A.P.).—HOGS—Steady; top, carlots, 8.25; bulk, local truck lots, choice, 8.00.

CATTLE—Moderate, unchanged; veal, good and choice, 7.50@8.00; cows, 2.50@5.00; bulls, 3.00@5.00; steers and heifers, 4.50@7.50.

SHEEP—Fair, steady. Lambs, 4.50@8.00; ewes, 2.20@3.00.

STOCK MOVEMENTS.

New York, Aug. 5 (A.P.).—What the stock market did:

	Wednesday	Tuesday
Number of advances	82	115
Number of declines	326	256
Stocks unchanged	127	141
Total issues traded	535	512

NEW YORK MONEY MARKET.

New York, Aug. 5 (A.P.).—Call money steady, 1½ per cent all day. Time loans steady; 60-90 days, 1¼@1½; 4 months, 1½@1¾; 5-6 months, 1¾@2 per cent.

Prime commercial paper, 1¾@2. Bankers' acceptances unchanged.

Bar silver steady, ⅛ higher at 28¼.

COTTONSEED OIL MARKET.

New York, Aug. 5 (A.P.).—Cottonseed oil closed weak. Prime summer yellow, 6.00; prime crude nominal; August, 6.38; September, 6.00; October, 5.65; December, 5.45; January, 5.50; March, 5.70. Sales, 28 contracts.

General Motors to Pay All Regular Dividends

New York, Aug. 5 (A.P.).—General Motors Corporation directors today declared the regular quarterly dividend of 75 cents a share on the common stock. The regular quarterly payment of $1.25 on the $5 preferred stock also was authorized, payable November 2 to stockholders of record October 5. The common dividend is payable September 12 to stockholders of record August 15.

Declaration of the regular dividends had been expected as the corporation had reported June quarter earnings of $1.22 a share. The earnings for the first half this year were equal to $1.83 a share on the common stock, leaving a margin of 33 cents in excess of the $1.50 common dividend requirements for the period.

Crucible Steel Income Is Down to $482,830

New York, Aug. 5 (A.P.).—Crucible Steel Co. of America today reported for the first six months this year net earnings of $482,830, compared with net income of $2,317,773 for the like period of 1930.

H. S. Wilkinson, president, in his report to stockholders said the company during the first quarter had about 50 per cent of normal business, but since then orders and production had declined with the general decline in the steel industry, until the business had reached the lowest volume it has had since 1921. "We are continuing to pay dividends on the preferred stock as we did in 1921," Mr. Wilkinson said, "using a sufficient amount of our surplus to enable us to do so in the belief that this period of depression will not last long enough to warrant its discontinuance."

Woolworth July Sales Climb to $21,079,169

New York, Aug., 5 (A.P.).—F. W. Woolworth Co. today reported an increase of 1.6 per cent in sales during July over the figures for the like month last year. The increase was the third monthly advance in sales shown so far this year and was made despite the fact that the month this year, because of July 4 falling on Saturday, contained but three Saturday shopping days, against four last year.

Total sales last month were $21,079,169, compared with $20,738,355 for July 1930. Sales for the first seven months this year aggregated $151,355,359, a decrease of four-tenths of one per cent from $152,051,842 reported for the comparable period last year.

Three New York Banks Closed by Depreciation

New York, Aug. 5 (A.P.).—Three of the smaller Manhattan banks and a safe deposit company were closed today by order of the State banking department. They are the American Union Bank, the International-Madison Bank & Trust Co., the Times Square Trust Co. and the latter affiliate, the Times Square Safe Deposit Co.

The deposit liabilities of the three banks, taken as of the close of business August 1, total approximately $15,000,000. Superintendent of Banks Joseph A. Broderick said that the banks had experienced a depreciation in the value of their assets.

Cotton Crop Value Falls To Ten-Year Low Point

New Orleans, La., Aug. 5 (A.P.).—The detailed annual report of Secretary H. G. Hester, of the New Orleans Cotton Exchange, published at the exchange today showed that the value of the American cotton crop for 1930-1931 dropped below the billion dollar mark for the first time in ten years, but he sounded an optimistic note for the future.

The total value of last year's crop was placed at $693,000,000, as compared with $1,211,000,000 in 1929-30 and $940,000,000 in 1920-21. It was pointed out that the value of the cotton crop does not include figures for cotton seed.

U. S. Cotton Crop Drops To 13,893,155 Bales

New Orleans, Aug., 5 (A.P.).—Secretary Henry G. Hester of the New Orleans Cotton Exchange today put the American commercial cotton crop of 1930-31 at 13,893,155 bales, a decrease of 620,517 bales under the 1929-30 crop and 1,892,201 bales under 1928-29.

The decrease, Secretary Hester said, was almost entirely in the Gulf States. Texas varied a little, while the Atlantic States showed a material gain.

TREASURY CERTIFICATES.

(Reported by J. & W. Seligman & Co.)

Rate.	Maturity.	Bid.	Offer.
2⅜s	Sept. 15, 1931	100 6-32	100 8-32
1½s	Sept. 15, 1931	100 2-32	100 4-32
1⅞s	Dec. 15, 1931	100 15-32	100 17-32
2s	Mar. 15, 1932	100 27-32	100 29-32
3⅛s	Dec. 15, '31-'32	101 5-32	101 7-32

Wall Street Briefs

New York, Aug. 5 (A.P.).—Hiram S. Rivitz, president of the Industrial Rayon Corporation, said that his company, which now employs approximately 4,000 persons in Cleveland and Covington, Va., is preparing to extend the scope of its Cleveland plant, and that several hundred more workers will be employed when industrial rayon begins to promote its forthcoming transparent paper department. "Things are definitely looking up in the rayon industry and demand is increasing encouragingly," he said.

The Buffalo, Rochester & Pittsburgh Railway has recalled 500 men to its shops at Dubois, Pa., some of the men have been idle for more than a year.

Because the decline in International Harvester Co. common stock in the past year resulted in a disadvantage for employes who subscribed for shares last year at $75 a share, the company has taken action permitting employes to cancel their 1930 subscription and offered them the privilege of taking stock at $50 a share. It was necessary to cancel their 1930 allotments before entering subscriptions for the stock at $50. The stock closed on the New York Stock Exchange today at $38.62.

Dow, Jones & Co. says that despite the fact that General Electric Co. has not been earning its dividends by a small margin this year, "it is probable payments at the present rate will be continued." "The company is strongly fortified with cash," Dow, Jones says, "having approximately $140,000,000 in banks. That asset alone is equal to more than two years payments on the common after allowing for dividends on special stock."

Production of electricity in the United States for the week ended August 1 showed a decline of 2 per cent from the like week a year ago, the total, 1,644,089,000 kilowatt hours, also showed a decline from the previous week, a reversal of the recent trend, as output had shown an increase for the two preceding weeks.

A special meeting of Parke Davis stockholders will be held in Detroit August 21 to vote on a plan for acquisition of the outstanding stock of the Bay Co., which manufactures and distributes to the retail and wholesale drug trade. It is proposed to exchange 113,025 shares of Parke Davis stock for the outstanding preferred and common stock of the Bay Co.

Calumet & Arizona Mining Co. reported first-half net profit of $153,675 before depletion, compared with $1,415,065 in the first half last year.

General Asphalt Co. and subsidiaries reported for the first half net loss of $170,660, compared with net profit of $206,680 in the first half of 1930. A statement said the disparity in earnings is due largely to the prevailing low value for crude oil and sharp decline in receipts on royalty oil resulting from voluntary curtailment of production in Venezuela.

Remington and subsidiaries reported June quarter consolidated net loss of $771,649, against net profit of $733,356 in the June quarter last year.

Standard Oil Co. of California today reported for the June quarter net profits of $1,275,358, equal to 10 cents a share, compared with $10,288,300, or 80 cents a share, in the like period of 1930.

Packard Motor Car Co. reported June quarter net loss of $203,125 after all charges, including depreciation and a large part of the expense incident to tooling up for the new models recently introduced. For the June quarter last year the company reported net profit of $2,874,590.

Yale & Towne Manufacturing Co. reported June quarter net loss of $112,861, compared with net profit of $24,140 in the like period of 1930.

Western Dairy Products Co. for the six months ended June 30, had net profit of $717,921 before subsidiary dividends, compared with $440,094 in the first half last year.

Unfilled orders of the Allis-Chalmers Manufacturing Co. as of July 31 totaled $9,001,000, compared with $9,032,000 on June 30, and $15,699,000 as of July 31 last year.

The extreme low point of the depression definitely has been passed in certain lines of industry, Standard Statistics Co. says. "District improvement already is evident in the automobile tire, shoe, sugar producing, flour milling and textile trades," the statement adds. "Also, second quarter reports generally have been no worse than previously expected, and, in some instances, have shown unexpected betterment."

The Iron Age composite prices are unchanged. Pig Iron is $15.54 a gross ton, finished steel 2.116 cents a pound, and heavy steel scrap $9.42 a ton.

Today's Happenings

Meeting—Spalding Council, Knights of Columbus, K. of C. Hall, 8 p. m.

DAILY WEATHER REPORT

TODAY'S SUN AND TIDE TABLE

			A.M.	P.M.
Sun rises	5:12	High tide	1:08	1:21
Sun sets	7:16	Low tide	8:03	7:42

WEATHER CONDITIONS.

U. S. Dept. of Agriculture, Weather Bureau.

Washington, Wednesday, Aug. 5.—8 p. m.

Forecast for the District of Columbia—Mostly fair Thursday; Friday partly cloudy, probably followed by thundershowers in afternoon; not much change in temperature; gentle southwest winds.

For Maryland—Mostly fair Thursday; Friday partly cloudy, probably followed by thundershowers in afternoon; not much change in temperature; moderate southwest winds.

For Virginia — Local thundershowers Thursday and Friday; not much change in temperature; gentle to moderate southwest winds.

A disturbance is moving eastward over southern Hudson Bay, Cochrane, 29.66 inches, with a slight trough extending southwestward to Nebraska. Pressure is also relatively low over the northern Plateau, Boise, Idaho, 29.66 inches. Relatively high pressure prevails over the Gulf of Mexico and off the south Atlantic coast, Titusville, Fla., 30.04 inches, and an area of high pressure is moving southeastward over the District of Mackenzie, Fort Smith, 30.20 inches. During the last 24 hours local showers and thunderstorms have occurred in the Rocky Mountain and southern Plateau regions, the southern Plains States, and the lower Missouri Valley, and at scattered points in the South Atlantic and Gulf States and the south portion of the Middle Atlantic States. Temperatures have risen in the upper lake region and have fallen in the northern Plains States and the northern Rocky Mountain region.

Local Weather Report.

Temperature—Midnight, 75; 2 a. m., 74; 4 a. m., 73; 6 a. m., 74; 8 a. m., 76; 10 a. m., 81; 12 (noon), 85; 2 p. m., 88; 4 p. m., 91; 6 p. m., 88; 8 p. m., 84; 10 p. m., 78. Highest, 91; lowest, 73. Relative humidity—8 a. m., 84; 2 p. m., 52; 8 p. m., 57. Rainfall (8 p. m. to 8 p. m.), .12 inch. Hours of sunshine, 10. Per cent of possible sunshine, 71.

DEPARTURES FROM NORMAL.

Accumulated excess of temperature since January 1, 1931, 423 degrees.

Excess of temperature since August 1, 1931, 26 degrees.

Accumulated deficiency of precipitation since January 1, 1931, 5.48 inches.

Deficiency of precipitation since August 1, 1931, .55 inch.

Temperatures and Precipitation.

Temperatures and precipitation for 24 hours ended Wednesday, 8 p. m.

	Highest Wed.	Lowest Tues. night.	Wed. 8 p. m.	Rainfall.
Washington, D. C.	91	73	84	0.12
Asheville, N. C.	92	68	82	0.02
Atlanta, Ga.	92	74	84	....
Atl. City, N. J.	82	72	76	0.04
Baltimore, Md.	90	74	86	0.36
Birmingham, Ala.	94	72	84	....
Bismarck, N. Dak.	64	58	64	0.02
Boston, Mass.	92	70	84	....
Buffalo, N. Y.	84	70	82	....
Chicago, Ill.	90	72	82	....
Cincinnati, Ohio	88	70	82	....
Cheyenne, Wyo.	84	56	78	0.08
Cleveland, Ohio	90	72	86	....
Davenport, Iowa	92	72	86	....
Denver, Colo.	94	64	[illegible]	....
Des Moines, Iowa	96	68	86	....
Detroit, Mich.	92	74	86	....
Duluth, Minn.	92	70	78	....
El Paso, Tex.	94	72	92	....
Galveston, Tex.	90	82	86	....
Helena, Mont.	74	52	72	0.01
Indianapolis, Ind.	92	70	86	....
Jacksonville, Fla.	94	78	82	0.01
Kansas City, Mo.	86	70	82	1.06
Little Rock, Ark.	92	76	88	....
Los Angeles, Calif.	78	64	74	....
Louisville, Ky.	86	72	76	0.26
Marquette, Mich.	100	72	88	....
Memphis, Tenn.	90	76	80	....
Miami, Fla.	88	82	84	....
Mobile, Ala.	90	78	82	....
New Orleans, La.	94	76	82	0.01
New York, N. Y.	90	70	82	....
N. Platte, Nebr.	90	66	88	....
Omaha, Nebr.	94	72	88	....
Philadelphia, Pa.	92	74	84	....
Phoenix, Ariz.	88	76	78	1.16
Pittsburgh, Pa.	88	68	82	....
Portland, Me.	88	66	80	....
Portland, Ore.	68	54	66	....
S. Lake City, Utah	78	72	76	0.08
St. Louis, Mo.	88	74	78	....
St. Paul, Minn.	94	72	90	....
San Antonio, Tex.	94	74	92	....
San Diego, Calif.	76	68	74	....
S. Francisco, Calif.	66	56	62	....
Santa Fe, N. Mex.	84	56	64	0.14
Savannah, Ga.	98	76	76	0.40
Seattle, Wash.	64	52	62	....
Springfield, Ill.	90	70	72	1.92
Tampa, Fla.	94	76	84	....
Toledo, Ohio	94	72	90	....
Vicksburg, Miss.	90	76	86	....

River Bulletin.

Harpers Ferry, W. Va., Aug. 5.—Potomac River clear and Shenandoah muddy.

FrenchSeek Government Aid for Olympic Team

Paris, Aug. 5 (A.P.).—Count Clary, president of the French Olympic committee, tonight put up to the government the question of French participation in the 1932 Olympic games at Los Angeles.

In a letter to Undersecretary of State for Physical Education Morinaud, the committee president made an appeal for financial help from the government for the French team. The French Olympic committee has announced that France could not participate for lack of funds.

PROPOSALS

TREASURY DEPARTMENT, OFFICE OF the Supervising Architect, Washington, D. C., August 1, 1931.—Sealed bids, in duplicate, subject to the conditions contained herein, will be publicly opened in this office, Room 439, at 2 p. m., AUGUST 10, 1931, for furnishing all labor and materials and performing all work for installing quarry tile floors in the cafeteria kitchen, &c., Internal Revnue Building, Washington, D. C. Specifications not exceeding one set may be obtained by any satisfactory general contractor at this office in the discretion of the Supervising Architect. JAS. A. WETMORE, Acting Supervising Architect. au4,6,8

LEGAL NOTICES

WILLIAM W. BRIDE and WALTER L. FOWLER, Attorneys.

IN THE SUPREME COURT OF THE DISTRICT of Columbia. Holding a District Court. In re: Condemnation of land for the widening of Foxhall Road, 46th Street and Nebraska Avenue, in the District of Columbia. District Court No. 21222. Notice and order of publication. Notice is hereby given that the Commissioners of the District of Columbia (pursuant to a certain provision of the Act of Congress, approved March 4, 1913, entitled, "An Act making appropriations for the expenses of the government of the District of Columbia, for the fiscal year ending June thirtieth, nineteen hundred and fourteen, and for other purposes," whereby they are authorized to open, extend, or widen any street, avenue, road or highway to conform with the plan of the permanent system of highways in that portion of the District of Columbia outside of the cities of Washington and Georgetown adopted under the Act of Congress approved March 3, 1893, as amended by the Acts of Congress approved June 28, 1898, and May 28, 1926 respectively, by condemnation under the provisions of subchapter one of chapter fifteen of the Code of Law for the District of Columbia), have filed a petition in this Court praying the condemnation of the land necessary for the widening of Foxhall Road, N.W., between Conduit Road and Cathedral Avenue, the widening of 46th Street, between Cathedral Avenue and Nebraska Avenue, and the widening and extension of Nebraska Avenue, between 46th Street and Massachusetts Avenue, in the District of Columbia, as shown on a map or plat filed with the said petition, as a part thereof, and praying also that this Court empanel a jury in accordance with the law provided for in such cases to assess the damages each owner of land to be taken may sustain by reason of the said widening of Foxhall Road, 46th Street and Nebraska Avenue, in the District of Columbia, and the condemnation of the land necessary for the purposes thereof, and to assess the benefits resulting therefrom, plus all or any part of the costs and expenses of said proceedings, upon any lands which the jury may find will be benefited, as provided for in and by the aforesaid Act of Congress approved May 28, 1926. It is, by the Court this 28th day of July, 1931, ordered that all persons having any interest in these proceedings be and they are hereby warned and commanded to appear in this Court on or before the 16TH DAY OF NOVEMBER, 1931, at ten o'clock a. m., and continue in attendance until the Court shall have made its final order ratifying and confirming the award of damages and the assessment of benefits of the jury to be empaneled and sworn herein; and it is further ordered that a copy of this notice and order be published twice a week for two successive weeks in the Washington Evening Star, The Washington Post and the Washington Herald, newspapers published in the said District, commencing at least twenty days before the said 16th day of November, 1931. It is further ordered that a copy of this notice and order be served by the United States Marshal, or his deputies, upon each of the owners of the fee of the land to be condemned herein, as may be found by the said marshal, or his deputies, within the District of Columbia, and upon the tenants and occupants of the same, before the said 16th day of November, 1931. By the Court: JAMES M. PROCTOR, Justice. A true copy. Test: (Seal.) FRANK E. CUNNINGHAM, Clerk. By GEORGE A. WATTS, Assistant Clerk. 1y30,31;au6,7

The Washington Post

Indexed, Simplified and Popularized.

All ads restricted to their proper classification and The Washington Post style of type. Publishers reserve the right to edit classify, index or reject any classified advertising copy.

Errors in advertisements should be reported immediately. The Washington Post will not be responsible for more than one incorrect insertion.

CLASSIFIED RATES.

Count 5 average words to the line. Minimum 3 lines.

For consecutive insertions:

	Charge	Cash
1 day	20c	19c
3 days	18c	17c
7 days	16c	15c

Cash rates apply on prepaid ads only. Irregular or "skip" orders cost 1 cent per line additional.

CONTRACT RATES.

30 consecutive days, 15c per line. Three or more lines every day for one year, 14c per line.

1,000 lines used at option within one year, 17c per line.

CLOSING TIME FOR ADS.

9 p. m. for daily copy and 5:45 p. m., Saturday, for Sunday copy.

Ads to appear in early 9 o'clock evening edition must be received before 12 o'clock noon.

Telephone your ad to NATIONAL 4205. Ask for a Post Ad Writer. Have it charged.

Classifications of an allied nature grouped together for quick and easy reference.

Auction Sales

THURSDAY, AUG. 6—

THOS. J. OWEN & SON, Auctioneers. 1431 Eye Street Northwest.

TRUSTEES' SALE OF VALUABLE TWO-STORY PEBBLE DASH OVER FRAME DWELLING KNOWN AS PREMISES 1619 EYE STREET NORTHWEST.

By virtue of a certain deed of trust duly recorded in Liber No. 6284, folio 145, et seq., of the land records of the District of Columbia, and at the request of the party secured thereby, the undersigned trustees will sell, at public auction within the office of Thos. J. Owen & Son, 1431 I street northwest, on THURSDAY, THE SIXTH DAY OF AUGUST, 1931, AT ONE O'CLOCK P. M., the following-described land and premises, situate in the District of Columbia, and designated as and being lots numbered twenty-three (23) and twenty-four (24) in square numbered forty-one hundred and twenty-seven (4127), in the subdivision made by the Groves Park Co., Inc., of part of the tract called "Enclosure" as per plat recorded in Liber 36 at folio 16 in the Surveyor's Office of the District of Columbia; subject to the building restriction line as shown on said plat.

TERMS: Sold subject to a prior deed of trust for $7,000.00, further particulars of which will be announced at times of sale; the purchase price above said trust to be paid in cash. A deposit of $300.00 required. Conveyancing, recording, &c., at purchaser's cost. Terms to be complied with within thirty (30) days, otherwise deposit forfeited and the property may be advertised and resold at the discretion of the trustees.

LEWIS E. BREUNINGER.
WILMER F. STICKLE.
Trustees.
P—Ju27,29,31;Aug3,6

TUESDAY, AUGUST 11.

THOS. J. OWEN & SON, Auctioneers. 1431 Eye Street Northwest.

TRUSTEES' SALE OF VALUABLE IMPROVED REAL ESTATE, KNOWN AS 2627-29-31 EYE STREET NORTHWEST.

By virtue of a certain deed of trust duly recorded in liber No. 5076, folio 77 et seq. of the land records of the District of Columbia, and at the request of the party secured thereby, the undersigned trustees will sell, at public auction, within the office of Thos. J. Owen & Son, 1431 Eye street northwest, on TUESDAY, THE ELEVENTH DAY OF AUGUST, A. D. 1931, AT TWO-THIRTY O'CLOCK P. M., the following-described land and premises, situate in the City of Washington, District of Columbia, and designated as and being lot numbered four (4) in square numbered five (5), together with the improvements, consisting of three small brick buildings, subject to a first trust of twenty-three hundred ($2,300.00) dollars, dated January 4, 1904, payable three (3) years after date with interest at five (5%) per cent, said interest being unpaid since January 4, 1904, said trust recorded in liber 2769, folio 147.

TERMS OF SALE: Cash. A deposit of $200.00 will be required at time of sale. All conveyancing, recording, etc., at cost of purchaser. Terms of sale to be complied with within thirty days from day of sale, otherwise the trustees reserve the right to resell the property at the risk and cost of defaulting purchaser after five days' advertisement of such resale in some newspaper published in Washington, D. C.

FREDERICK STOHLMAN.
ARTHUR A. ALEXANDER.
P-au1,4,6,8,11. Trustees.

Lost 1

BAG—Will lady who was given wrong overnight bag at the Fox Theater last Friday kindly return same and receive own bag?

BILLFOLD—Between North Beach and 9th st. and N. Y. ave.; containing $10 and papers. Return billfold and papers, keep $10 as reward. Phone Metro. 5335.

DIAMOND RINGS—Two; lost at Beverly Beach, Md. Liberal reward if returned to 3511 Davenport st. nw.; Apt. 106; Cleveland 1626.

DOG—Boston bull terrier; male; white face; fat paws, white; name "Mittens." Reward. 11 R st. ne. Nat. 2327.

PAWN TICKETS (2) on Wednesday in downtown section. Reward. Call Nat. 4420. Mr. Funk, Accounting office.

Notices 2

HOLYWELL HALL, STAMFORD, LINCS., England. First class country house accommodation available at the above address. Hunting with the Cottesmore, Quorn and Belvoir. Horses taken at livery and good hirelings can be supplied. Excellent shooting can also be arranged. Reasonable inclusive terms. Apply the Hon. Mountjoy Fane as above.

Personals 5

CASH for pawn tickets, diamonds, jewelry, antiques, silver, gold and watches. Livingston, 601 13th st. nw.; Natl. 5649.

AM IN a position to take over all stocks that have proved worthless to date. Phone Metro. 2282.

Clairvoyants 6

LICENSED BY DISTRICT OF COLUMBIA.

PROF. WRIGHT, MEDIUM.
Seances every Sun., Wed. and Fri., 8 p. m. Readings. 450 N. J. ave. se. Line. 4193.

MADAM ZOE.
Readings daily, 10 to 5; even. by appointment. DI. 1519. 1332 Eye. Apt. 71.

MADAM NAOMA GIFTED MEDIUM.
Tells who and when you'll marry, makes up lovers' quarrels and family troubles, tells how to gain and hold a good position, overcome troubles, bad luck. Hours, 9 to 9. $2 readings, $1. 623 7th st. nw., bet. G & F.

Madam Louise PALMIST CLAIRVOYANT
Reads the Past, Present and Future in all affairs of life such as marriage, divorce, business, family troubles, love affairs, advises when you will marry, how to win the one you love. Mme. Louise, rich in knowledge and skill with years of success in Occult Mysteries, her advice has made thousands happy. It will benefit you. 935 New York Avenue Northwest.

FAMOUS SEER
THE MAN WHO KNOWS

This strange man sees the way and tells it all. Just what your life has been, just what it will be. Tells you when and whom you will marry; whether husband, wife or sweetheart is true or false. Tells as to changes, travel, lost or absent friends, divorce, willful deeds, whether it is best to buy or sell. He tells the good and the bad. A visit will convince you of his wonderful power. Tells you exactly what you wish to know. Something tells you this is the man. You feel the impulse to call. Don't delay. DAILY, 10-8 P. M. SUNDAY, 10-3 P. M. (Copyrighted, 1931.)

1203 F ST. N.W.

Spiritualists 7

J. K. SIMMONS, SPIRITUAL MEDIUM. Readings by appt.; seances Thur., 8 p. m. 1341 Newton st. nw. Col. 4342.

Motor Trips 12

YOUNG BACHELOR desires congenial company to share expenses on 20-day motor trip along the Maine coast, leaving Aug. 15; references required. Box 101, Washington Post.

Professional Services 33

MASSAGE—Treatment for rheumatism and muscle movement; hours, 9 a. m. to 7 p. m. Removed to 1119 O st. nw., 1st floor.

Help Wanted—Female 37

CASHIER—Experienced, white; waitress, white. Employment Service Bureau, District National Bank Bldg., 14th & G nw.

GIRLS—Experienced in dry cleaning business to take complete charge of branch offices. Apply between 8 and 10 a. m. 2125 18th st. nw.

LARGE local concern can place 5 women permanently in sales service department; must be neat appearing. Apply Mr. Wolfe, Room 610, 1319 F st. nw.

STENOGRAPHERS—Typists, bookkeepers, clerks, P. B. X. operators, &c., needed daily. Boyd's, 1333 F st. nw. (Opp. Fox.)

WHITE GIRL—General housework; $5 week. 4612 Chevy Chase blvd. Wisconsin 2404.

Comptometer Operator
Exp.; age 22-30. Boyd's, 1333 F st.

Help Wanted—Male 38

AUTOMOBILE PAINTER — Experienced with Duco. Apply Central Auto Works, 451 Eye st. nw.

AUTOMOBILE SALESMEN—The men we want must be veteran closers; permanent connection. Dial National 6583.

BARBER—White; for Friday and Saturday. 631 G st. nw.

BARBER—First-class; young man; good proposition; downtown section. Box 126, Washington Post.

BARBER—First-class; steady job. Apply 1334 B st. se.

BOOTBLACKS (10), experienced only; also presser wanted. Blue Flame Valet Shop, 940 F st. nw.

BOY—Wanted to work around newsstand; must work half day Sunday. Henderson's, 14th st. and N. Y. ave.

BOY—With bicycle; must be hustler and work half day Sunday. Apply after 11 o'clock. 939 D st., 2d floor.

BOY—18 years old; wanted as gasoline attendant; must be honest; good worker. Apply 2921 Georgia ave. nw.

LARGE local concern can place 5 men permanently in our sales service department; experience not as essential as willingness to work; we teach you; must be neat appearing and ready to start at once; about $25 per week. Apply Mr. Wolfe, 1319 F st. nw., Room 610.

LATHERS—For large metal and plaster board job. Phone North 7092.

POLICE EXAM.—Coaching course on subjects given. Mon., Wed. and Fri. evenings, 7-9. Tuition, $10 (4 weeks or less). Boyd School, 1333 F st. Nat. 2340.

SALESMEN—For new savings account campaign using valuable premiums to secure accounts; job good for $20 per day to hustlers; exceptional opportunity. See Mr. Wilt, Thursday, 11 to 2 p. m., Suite 806, 1103 Vermont ave. nw.

SALES MANAGER—Experienced; to handle crews; to work office hours; banks, business houses and individuals; handling special Christmas gift packages of Florida Indian River fruit; state previous experience and give 3 local refs.; must be bonded; unlimited income for producer. Kimbrell Fruit Co., 1900 S.W. 17th ave., Miami, Fla.

STOCKROOM BOY—Age 18-19; knowledge of electrical and plumbing fixtures; start $70 mo. Boyd's, 1333 F st.

UNION and nonunion musicians, belonging to out-of-State locals; under 25. Write Box 113, Washington Post, giving phone number.

WANTED—A white cook on a small yacht; references. Address Box 124, Washington Post.

PRESSER.
Colored; must be experienced. Apply at once, 1523 H st. nw.

THREE experienced refrigeration men (Westinghouse) wanted at once; to close prospects from leads already worked up; no canvassing; earnings will start immediately. Apply Sales Manager, 9:30 a. m. to 4 p. m.

C. A. MUDDIMAN CO.
911 G ST. NW.

WANTED, MEN!
To Drive
35-Cent Cabs.
Apply
BLACK AND WHITE
and
YELLOW CAB COMPANY,
1240 24th St. N.W.

SALESMEN!

You wouldn't be reading this ad unless you are considering making a change.

Barber and Ross Inc. offer a real future for men with good records, who will work hard and follow instructions as to how to sell Kelvinator an electric refrigerator with an enviable record of seventeen years successful operation in the home.

Men selected will be given thorough training and individual cooperation will be given in closing your sale.

Apply Wed., Thurs. and Fri., between 3:30 and 5 p. m.; Sat. between 8:30 and 10 a. m.

Kelvinator Derby is now on, that means cash . . . in your pocket!

See Mr. Smith, Third Floor.
BARBER & ROSS, INC.
11th and G Sts.

Situations Wanted—Female 41

COLORED woman; general housework; from South; city references. Col. 5466.

GIRL—Colored; wants work of any kind, part time. 408 W st. nw.

SETTLED colored woman wishes place as mother's helper; housekeeper for very small family. Phone Pot. 1484-W.

YOUNG LADY—University graduate, experienced teacher available for position as tutor-governess or private school. Box 112, Washington Post.

PERSONS advertising for "Situations Wanted" are warned to exercise careful investigation of persons offering positions where cash deposits are required to secure employment.

Situations Wanted—Male 42

ACCOUNTANT desires part-time bookkeeping job. Rate reasonable. Box 110, Washington Post.

Situations—Male and Female 43

ARMY OFFICER desires to place splendid colored couple from North Carolina; first-class cook and houseman; good workers. Phone Mrs. Wills, North 8122.

Business Opportunities 44

BARBER SHOP—Well equipped; reason for selling, going out of business; will accept reasonable offer. Lincoln 8910.

TWO-CHAIR barber shop for sale. 246 11th st. se.

Automobile Loans 45A

CASH LOAN IMMEDIATELY
1929 to 1931 models; year to pay; lowest rates in city. See Mr. Barnes. 1729 14th nw.

Money to Loan 46

LOANS TO SALARIED EMPLOYES
Made quickly at reasonable rates. No insurance, no deposits, convenient payments.
FIDELITY PLAN CORP.
1409 L St. N.W. NAt. 6150

Real Estate Loans 47

FIRST TRUST DWELLING LOANS.
GEORGE F. HANE
1422 F ST. NW. NAT'L 3964.

FIRST AND SECOND TRUST LOANS.
C. F. WARING.
1416 F ST. NW. NATIONAL 9172.

IS YOUR 1ST, 2D OR 3D TRUST DUE? Need Money? See MR. FRIEDMAN. NATL. 4519. 416 5th st. nw. Room 707.

Dogs, Cats, Pets and Supplies 56

JUST RECEIVED—Fox Terriers, Bostons, Eskimo and Collie puppies; also parrots, canaries, gold and tropical fishes, plant stakes, etc.
SCHMIDT'S EMPORIUM OF PETS.
712 12th St. NW.

Articles For Sale 60

FRIGIDAIRE—Half-horsepower; also meat box, 5x7 and 10 ft. high; both in good order; sacrifice for $300 or will sell separately. 3923 12th st. ne.

KODAK—EASTMAN; COST $25; BRAND-NEW; WILL SACRIFICE FOR $10. CALL COL. 6236.

MUST SELL AT ONCE
Dresser (with hanging mirror, $15; vanity (with winged mirror and bench), $15; 4-poster bed (complete), $25, or entire mahogany suite, $45; exceptional value; lady's mahogany desk, $8. 1904 K st. nw.; Met. 4478. No dealers.

Business Equipment 63

TYPEWRITERS—Current models in standard and portable machines for rent; bargains in reconditioned typewriters. L. C. Smith & Corona, Inc., 1016 15th st. nw. National 0411.

Household Goods 69

BUREAU, chairs, wardrobe, chest of drawers; genuine old pieces; mahogany; colonial period; from estates; at auction prices. Washington Gallery, 825 17th st. nw.

SEWING MACHINE—White rotary electric. Martha Washington cabinet; will sacrifice for less than the unpaid balance. 800 H st. nw.

Wanted—To Buy 79

BOOKS bought; highest prices; all kinds; any quantity. Phone Met. 5415. Pearlman's Big Book Shop, 933 G st. nw.

FURNITURE—If you want full value for your furniture, send to D. Noles. 25 years of fair dealing. Phone Dist. 8112.

I AM in immediate need of a quantity of good substantial used furniture; can pay cash. Metropolitan 3051.

GOLD, SILVER, WATCHES DIAMONDS, and old jewelry needed for our mfg. dept.
SELINGER'S Full Cash Value Paid. 818 F STREET.

Rooms—Furnished 85

ARIZONA HOTEL—310 C st. nw. Block off Pa. ave.; neatly furnished rooms; lobby; 3 baths on each floor; shower bath; continuous hot water; $4 week up; transients, 75c to $1.

ATTRACTIVE, cool front single and double rooms; in physician's quiet home; reasonable; every convenience. 1747 P nw.

AT LITTLE TEA HOUSE—Cool, airy rooms, sleeping porch, bath; also Bachelor's apartment, garage. District 7820.

B ST. NE., 506—1 room, 3d floor; use kitchenette; suitable for 1 or 2 persons; rent reasonable.

CALVERT NW., 1956—Large front room overlooking Million Dollar Bridge; newly furnished; also light housekeeping room.

CHEVY CHASE, MD.—400 Kim st. In private home; no children; on large corner lot; front corner room; twin beds; $25 for 1, $35 for 2. Also single room for $20; semiprivate bath; convenient to cars and buses; available Aug. 10. Wis. 3444.

COL. RD., 1736—Apt. 102. Large, cool, attractive room; for lady; in refined home; Protestant; privileges; $20. Col. 8099.

CALVERT NW., 1914—Cool front room, 4 windows, $7 up; single room, $4; hot water; 3 baths; also apt., $10.

DIFFERENT—Clean, attractive, homey; 1-2 rooms, housekeeping or suites; unusual; quiet; for refined adults; downtown location; references. 1633 Q.

EYE ST. NW., 913 (Apt. 2)—Large newly furnished room, suitable for 2 or 3; light housekeeping if desired.

F ST. NW., 515—Single sleeping room, $2.50 weekly; continuous running water.

GENTLEMAN to share cool, attractive 2-room apt., near Rock Creek Park. Nat. 4151, day; Adams 8512, before 8 a. m.

I ST. NW., 1117—Large room and kitchenette, housekeeping; continuous hot water, phone; reasonable; also other rooms.

IDEAL LOCATION—Beautiful outside double rooms; $20 to $35 monthly. 1402 Mass. ave. nw.

L ST. NW., 1309—Cool, clean sleeping rooms, $3 up; one large front room, $7.

MASSACHUSETTS AVE., 1412—Apt. 50. Nicely furnished room; next to bath; plenty hot water.

N ST. NW., 1428—Two rooms; also one with bath; in French family.

RHODE ISLAND AVE. NW., 1517—Newly renovated house; single and double rooms; tourists accommodated.

SCOTT CIRCLE (1521 R. I.).—Attractive cool front single; double room, quiet home; every convenience; transients considered.

THE JANETTE, 903 13th St. NW.—Downtown, opposite Franklin Park; clean rooms; comfortable bed; plenty hot water; $4 up.

THE WESTCHESTER—1332 15th st. nw., Apt. 31. Nicely furnished front room; large closet; adjoining bath.

410, 415 6TH ST. NW.—Furnished rooms and light housekeeping; transients accommodated; centrally located; rates by week, $3.50 up; by night, 75 cents up.

11TH ST. NW., 1225—Large, cool 2d-story front room; all modern improvements; garage if desired; gentleman.

12TH ST. NW., 1017—Clean, comfortable 2d-floor room, next to bath; good location; reasonable.

1434 FAIRMONT ST. NW.—Large front room; 4 windows, twin beds, semiprivate bath; $4 week each to refined people.

1402 15TH ST. NW.—Room, with private bath; twin beds; kitchen; nicely furnished; 2 persons; no children.

15TH ST. NE., 516—Front room; 2 beds; near porch and bath; clean; reasonable.

16TH ST. NW., 1846—Single room; adjoining bath; continuous hot water; also room; twin beds.

18TH ST. SE., 129—Two rooms, back porch; light housekeeping; $30; all modern improvements.

2119 O ST. NW.—2 charming, large, cool front rooms with bath; $9 weekly or separately, $5 and $4.50. Pot. 4081.

2140 N ST. NW.—Hamilton Courts, Apt. 5 or 7. Near Dupont Circle; large room; for 2 gentlemen; $20 month or $6 week.

22D ST. NW., 1108—Two light housekeeping rooms; near bath; 2d floor; $20 month.

2641 GARFIELD ST. NW.—2 rooms, private bath; $5 and $8 week; also large front room, $10; corner house; board if desired.

WINDSOR HOTEL
2125 G st. nw. Rooms, single $25, double $30 month; cool and fireproof. West 1816

MERRILL MANSIONS
—1361 Fairmont st. nw., top of hill, 14th st. car; 1 or 2 rm. suites, with or without bath; furn. complete; linen and maid service optional; day, week, month; $7, $10, $12, $15 week.

Rooms—Unfurnished 86

HOPKINS ST. NW., 1406 (near 20th and P)—2d floor, $16; 3d, $14; light housekeeping.

Furnished or Unfurnished 87

EUCLID ST. NW., 1727—Newly decorated, airy room and porch; next bath; housekeeping; quiet home; cheap. Ad. 3984.

Situations Wanted—Female 41

SETTLED colored woman wishes place as mother's helper; housekeeper for very small family. Phone Pot. 1484-W.

YOUNG LADY—University graduate, experienced teacher available for position as tutor-governess or private school. Box 112, Washington Post.

PERSONS advertising for "Situations Wanted" are warned to exercise careful investigation of persons offering positions where cash deposits are required to secure employment.

Situations Wanted—Male 42

ACCOUNTANT desires part-time bookkeeping job. Rate reasonable. Box 110, Washington Post.

Situations—Male and Female 43

ARMY OFFICER desires to place splendid colored couple from North Carolina; first-class cook and houseman; good workers. Phone Mrs. Wills, North 8122.

Business Opportunities 44

BARBER SHOP—Well equipped; reason for selling, going out of business; will accept reasonable offer. Lincoln 8910.

TWO-CHAIR barber shop for sale. 246 11th st. se.

Automobile Loans 45A

CASH LOAN IMMEDIATELY
1929 to 1931 models; year to pay; lowest rates in city. See Mr. Barnes. 1729 14th nw.

Money to Loan 46

LOANS TO SALARIED EMPLOYES
Made quickly at reasonable rates. No insurance, no deposits, convenient payments.
FIDELITY PLAN CORP.
1409 L St. N.W. NAt. 6150

Real Estate Loans 47

FIRST TRUST DWELLING LOANS.
GEORGE F. HANE
1422 F ST. NW. NAT'L 3964.

FIRST AND SECOND TRUST LOANS.
C. F. WARING.
1416 F ST. NW. NATIONAL 9172.

IS YOUR 1ST, 2D OR 3D TRUST DUE? Need Money? See MR. FRIEDMAN. NATL. 4519. 416 5th st. nw. Room 707.

Dogs, Cats, Pets and Supplies 56

JUST RECEIVED—Fox Terriers, Bostons, Eskimo and Collie puppies; also parrots, canaries, gold and tropical fishes, plant stakes, etc.
SCHMIDT'S EMPORIUM OF PETS.
712 12th St. NW.

Articles For Sale 60

FRIGIDAIRE—Half-horsepower; also meat box, 5x7 and 10 ft. high; both in good order; sacrifice for $300 or will sell separately. 3923 12th st. ne.

KODAK—EASTMAN; COST $25; BRAND-NEW; WILL SACRIFICE FOR $10. CALL COL. 6236.

MUST SELL AT ONCE
Dresser (with hanging mirror, $15; vanity (with winged mirror and bench), $15; 4-poster bed (complete), $25, or entire mahogany suite, $45; exceptional value; lady's mahogany desk, $8. 1904 K st. nw.; Met. 4478. No dealers.

Business Equipment 63

TYPEWRITERS—Current models in standard and portable machines for rent; bargains in reconditioned typewriters. L. C. Smith & Corona, Inc., 1016 15th st. nw. National 0411.

Household Goods 69

BUREAU, chairs, wardrobe, chest of drawers; genuine old pieces; mahogany; colonial period; from estates; at auction prices. Washington Gallery, 825 17th st. nw.

SEWING MACHINE—White rotary electric. Martha Washington cabinet; will sacrifice for less than the unpaid balance. 800 H st. nw.

Wanted—To Buy 79

BOOKS bought; highest prices; all kinds; any quantity. Phone Met. 5415. Pearlman's Big Book Shop, 933 G st. nw.

FURNITURE—If you want full value for your furniture, send to D. Noles. 25 years of fair dealing. Phone Dist. 8112.

I AM in immediate need of a quantity of good substantial used furniture; can pay cash. Metropolitan 3051.

GOLD, SILVER, WATCHES DIAMONDS, and old jewelry needed for our mfg. dept.
SELINGER'S Full Cash Value Paid. 818 F STREET.

Rooms—Furnished 85

ARIZONA HOTEL—310 C st. nw. Block off Pa. ave.; neatly furnished rooms; lobby; 3 baths on each floor; shower bath; continuous hot water; $4 week up; transients, 75c to $1.

ATTRACTIVE, cool front single and double rooms; in physician's quiet home; reasonable; every convenience. 1747 P nw.

AT LITTLE TEA HOUSE—Cool, airy rooms, sleeping porch, bath; also Bachelor's apartment, garage. District 7820.

B ST. NE., 506—1 room, 3d floor; use kitchenette; suitable for 1 or 2 persons; rent reasonable.

CALVERT NW., 1956—Large front room overlooking Million Dollar Bridge; newly furnished; also light housekeeping room.

CHEVY CHASE, MD.—400 Kim st. In private home; no children; on large corner lot; front corner room; twin beds, $25 for 1, $35 for 2. Also single room for $20; semiprivate bath; convenient to cars and buses; available Aug. 10. Wis. 3444.

COL. RD., 1736—Apt. 102. Large, cool, attractive room; for lady; in refined home; Protestant; privileges; $20. Col. 8099.

CALVERT NW., 1914—Cool front room, 4 windows, $7 up; single room, $4; hot water; 3 baths; also apt., $10.

DIFFERENT—Clean, attractive, homey; 1-2 rooms, housekeeping or suites; unusual; quiet; for refined adults; downtown location; references. 1633 Q.

EYE ST. NW., 913 (Apt. 2)—Large newly furnished room, suitable for 2 or 3; light housekeeping if desired.

F ST. NW., 515—Single sleeping room, $2.50 weekly; continuous running water.

GENTLEMAN to share cool, attractive 2-room apt., near Rock Creek Park. Nat. 4151, day; Adams 8512, before 8 a. m.

I ST. NW., 1117—Large room and kitchenette, housekeeping; continuous hot water, phone; reasonable; also other rooms.

IDEAL LOCATION—Beautiful outside double rooms; $20 to $35 monthly. 1402 Mass. ave. nw.

L ST. NW., 1309—Cool, clean sleeping rooms, $3 up; one large front room, $7.

MASSACHUSETTS AVE., 1412—Apt. 50. Nicely furnished room; next to bath; plenty hot water.

N ST. NW., 1428—Two rooms; also one with bath; in French family.

RHODE ISLAND AVE. NW., 1517—Newly renovated house; single and double rooms; tourists accommodated.

SCOTT CIRCLE (1521 R. I.).—Attractive cool front single; double room, quiet home; every convenience; transients considered.

THE JANETTE, 903 13th St. NW.—Downtown, opposite Franklin Park; clean rooms; comfortable bed; plenty hot water; $4 up.

THE WESTCHESTER—1332 15th st. nw., Apt. 31. Nicely furnished front room; large closet; adjoining bath.

410, 415 6TH ST. NW.—Furnished rooms and light housekeeping; transients accommodated; centrally located; rates by week, $3.50 up; by night, 75 cents up.

11TH ST. NW., 1225—Large, cool 2d-story front room; all modern improvements; garage if desired; gentleman.

12TH ST. NW., 1017—Clean, comfortable 2d-floor room, next to bath; good location; reasonable.

1434 FAIRMONT ST. NW.—Large front room; 4 windows, twin beds, semiprivate bath; $4 week each to refined people.

1402 15TH ST. NW.—Room, with private bath; twin beds; kitchen; nicely furnished; 2 persons; no children.

15TH ST. NE., 516—Front room; 2 beds; near porch and bath; clean; reasonable.

16TH ST. NW., 1846—Single room; adjoining bath; continuous hot water; also room; twin beds.

18TH ST. SE., 129—Two rooms, back porch; light housekeeping; $30; all modern improvements.

2119 O ST. NW.—2 charming, large, cool front rooms with bath; $9 weekly or separately, $5 and $4.50. Pot. 4081.

2140 N ST. NW.—Hamilton Courts, Apt. 5 or 7. Near Dupont Circle; large room; for 2 gentlemen; $20 month or $6 week.

22D ST. NW., 1108—Two light housekeeping rooms; near bath; 2d floor; $20 month.

2641 GARFIELD ST. NW.—2 rooms, private bath; $5 and $8 week; also large front room, $10; corner house; board if desired.

WINDSOR HOTEL
2125 G st. nw. Rooms, single $25, double $30 month; cool and fireproof. West 1816

MERRILL MANSIONS
—1361 Fairmont st. nw., top of hill, 14th st. car; 1 or 2 rm. suites, with or without bath; furn. complete; linen and maid service optional; day, week, month; $7, $10, $12, $15 week.

Rooms—Unfurnished 86

HOPKINS ST. NW., 1406 (near 20th and P)—2d floor, $16; 3d, $14; light housekeeping.

Furnished or Unfurnished 87

EUCLID ST. NW., 1727—Newly decorated, airy room and porch; next bath; housekeeping; quiet home; cheap. Ad. 3984.

25 Years Ago Today

AUGUST 6, 1906.

V. Baldwin Johnson, prominent business man, died at his home, 1201 Q street northwest.

The Chesapeake & Potomac Telephone Co. lowered telephone rates for Washington.

The electric railway line was being completed to Annapolis.

Miss Flora T. Doyle was visiting in Atlantic City.

Auto Dealers' Select List

This select list of resale automobiles presents the best value for the money in your favorite make of car, vouched for by the dealers represented. Watch these values and save time in your search for the right car at the right price.

BEST BUYS

BUICK 1931 "8" Sedan. 6 wire wheels. Beautiful dark blue body. Driven only 3,000 miles. New car guarantee. Terms and trade $1,175
STANLEY H. HORNER, INC.
1015-1111 14TH ST. N.W. NAT'L 5800.

BUICK Two-door Standard Sedan; five wire wheels; tires excellent, and finished in beautiful green. This car is as clean as a pin and one car you can be proud to own. Our price $865
KEMPTON-CADILLAC CORP.
Open Evenings
1138 Conn. Ave. Dec. 3430.

BUICK 1930 Country Club coupe. A beauty, with wire wheels; can not be distinguished from a new car; only driven 8,200 miles; special leather upholstery and De Luxe appointments; be sure to see this car at $1,295
EMERSON & ORME.
17th and M Sts. NW.

BUICK 1930 5-passenger sedan. A handsome, dignified car with Fullman comfort; new throughout; only driven trifle over 11,000 miles; beautiful green body; practically new Hood tires and a perfect motor $1,050
EMERSON & ORME.
17th and M Sts. NW.

CADILLAC 341 B. five-passenger Sedan. 1929. The attractive appearance of this car will please you, and is most reasonably priced.
KEMPTON-CADILLAC CORP.
Open Evenings.
1138 Conn. Ave. Dec. 3430.

CHEVROLET 1928 Convertible Sport Cabriolet. With rumble seat; perfect condition throughout; low mileage; very good looking; must be seen to be appreciated; used very carefully; here is your chance to buy an up-to-date car at a very low price. Will arrange terms to suit and $15 monthly, including insurance and all charges. For inspection call at my home, 2752 Woodley place northwest, or phone Col. 1245.

CHEVROLET 1929 Standard Coupe. Beautiful blue finish; new tires. A real buy. $115 down, balance 12 months. Can be seen at R. A. TAYLOR MOTOR CO.
Authorized Chevrolet Dealers.
1901 14th St. NW.

CHEVROLET 1929 Cabriolet. Finished in beautiful blue Duco. Practically new tires. Motor runs perfect, and it is a real buy $325
TREW MOTOR CO.
Dodge Distributors.
1509 14th St. NW. Decatur 1910.

DODGE 1930 Senior 6 Sedan. Six wire wheels and fully De Luxe equipped; 4-speed transmission; very low mileage; looks like new and is one of Dodge's very prettiest models. See it now at $945
TREW MOTOR CO.
Dodge Distributors.
1509 14th St. NW. Decatur 1910.

DODGE 1931 Eight-cylinder Sport Coupe. Just like new; 100 per cent perfect mechanically; perfect in appearance. A real buy at a liberal discount. $1,095
TREW MOTOR CO.
Dodge Distributors.
1509 14th St. NW. Decatur 1910.

DODGE 1931 5-passenger sedan. Your opportunity to secure this year's model that is just like new throughout; only driven 5,650 miles; low-swung 2-tone body; 3 wire wheels; roomy interior and excellent performer $825
EMERSON & ORME.
17th and M Sts. NW.

DODGE "6" Sedan. 1930. Mechanically perfect; gone only 12,000 miles; excellent rubber; upholstery like new; forced to sell because of circumstances makes you a real buy; only $768
Ask for Mr. Luttrell.
DONOHOE CHEVROLET, INC.
1620 M ST. NW. Decatur 6300.

DODGE 1930 Senior 6 Landau Sedan. This car has had wonderful care by previous owner. Practically new tires; upholstery and body finish excellent. Perfect performing motor. Only $795
TREW MOTOR CO.
Dodge Distributors.
1509 14th St. NW. Decatur 1910.

ESSEX Coupe, late '28, rumble seat. A beautiful tan Duco; looks like new; tip-top condition throughout; ready to go; bargain; terms $195
McDEV

WILD WEST CIRCUS, STRANDED, TO GIVE TROUPERS' BENEFIT

Show Tonight, Sponsored by American Legion, Will Pay Fares Home.

425 PERFORMERS LEFT IN CAMP WITHOUT FOOD

Cowboys, Indians, All Broke, Buffalo, Steers, Horses, Elephants Hungry.

The only thing wild about the 101 Ranch Wild West Show last night appeared to be 425 employes of the circus, encamped without funds, their pay in arrears, on the lot adjoining the Union Market Terminal.

Red Indians and broncho busting cowboys forgot for the nonce their traditional enmity in forlorn contemplation of an empty mess tent. Steers, buffalo, elephants, horses, all commiserated. Their meal ticket too, appeared uncertain.

For, there is no doubt about it, the once prospering troupe, whose riding and whooping and staccato pistol fire has kept alive for a generation departed frontier days, is stranded at last.

Benefit Show Tonight.

Many of the performers have not been paid for eight weeks, and all claim more than a month's back salary. There didn't seem to be much to be done about it yesterday. Star exhibitionists lolled around the show grounds with the lowliest helpers, refusing to pull down tents until pay was forthcoming. The company's tills were empty.

Some ray of hope for the troupers was held out by the District department of the American Legion, which announced plans for a benefit show tonight. If it is well patronized, and sufficient funds raised, circus hands will be sent back to their homes in Texas, Wyoming, Oklahoma and Montana, Department Commander B. C. McNeil said.

The Ninth Precinct placed a police detail at the grounds last night to guard against sabotage. For the most part those who remained on the lot were orderly, although there was an undercurrent of feeling against the management.

Only one arrest was reported on the lot. William James Williams, 42, of St. Paul, Minn., was locked up by Acting Sergt. Murphy, of the Ninth Precinct, on a charge of investigation.

Proceeds to Be Divided.

Department Commander McNeil appointed Raymond A. Burke, of Victory Post, chairman of the committee in charge of tonight's benefit show. Mr. Burke will be assisted by P. C. Wheeler, of the Police Post; J. V. Byrne, of Lincoln Post; Raymond Quinan, of Costello Post, and E. H. Buchanan, of Victory Post.

Tickets will go on sale at 1 o'clock this afternoon, and the show will begin promptly at 8:15 tonight. Proceeds will be divided equally among employes, regardless of the salary they are accustomed to draw. If tonight's proceeds are not sufficient to enable the circus men to return to their homes, another performance may be held tomorrow night, Mr. Burke said.

A committee of three named by the employes to cooperate with the legion announced that they would "shoot the works" at the benefit show, and give patrons their money's worth and then some. The committee comprises Jack Belle, bandleader; Perry Plank, timekeeper, and Edgar Allen, sideshow ticket seller.

Bitter Against Manager.

All three were bitter last night in their denunciation of Charles T. Boulware, former manager, and G. W. Hamilton, legal adjustor. They charged that the two told the employes that they had washed their hands of the show, and employes could get their money the best they could.

Mr. Plank said they had considered getting an attachment against the live stock of the circus, but that $40,000 bond and a guarantee of food for 20 days was required, and the money was not available. He said Lou Wentz, Oklahoma oil man, owns a $65,000 mortgage on the remaining property, that empoyes were advised last night that his representatives would arrive in Washington today to return the show to Oklahoma.

Richmond Was On Schedule

Mr. Plank alleged that some of the "star performers" have already been paid off by the management, while the rank and file have been without funds.

At a meeting at the show grounds, an attorney for the owners offered to settle with the employes for two weeks' salary, but they refused to a man. It was after the meeting that an appeal was made to the American Legion by Jack Brown, head cowboy.

Food Is Exhausted.

Meanwhile commission men and merchants at the Union market, learning the troupers were without food, sent several baskets of edibles to the show grounds. The last particle of food in the mess tent was exhausted at supper.

Grateful, the not-so-wild Indians attached to the circus accompanied the market's baseball team to the Monument lot, where they met on the diamond the Southwest Market's nine.

Difficulties were precipitated Monday night when twelve deputy United States Marshals prepared to serve an attachment, to satisfy a suit for $1,289.67 by the Louisville Color Gravure Co. The trouble was temporarily ironed out at a conference between attorneys for both parties.

Assignment Is Filed.

An assignment of the leased interests in the live stock and equipment of the show was filed with the recorder of deeds here yesterday by Mr. Boulware, who described himself in the document as the lessee. The assignment appointed George M. England, George W. Hamilton and Robert M. Harvey as trustees to take over the Monday and Tuesday proceeds of the show and apply those moneys to debts.

Besides employes of the show due arrears in salary, there are other debts which will be liquidated through the assignment of Mr. Boulware's interest to the trustees. All income derived in the District to be applied on taxes, fees and other charges, salaries and supplies.

NAVY STILL WARNS OF SPIES

Beware of Spies
Don't Talk About What You Hear Here or Any Place
To Do. The Enemy Has Ears Everywhere
DON'T discuss Naval affairs or the movements of ships or their cargoes or courses with strangers or foreigners.
DON'T trust anyone you do not know. ENEMY SPIES at home and abroad will try to draw you into arguments and entrap you into telling them about the movements of ships, their cargoes, the courses steered, and the steps taken to defend our ships.
DON'T forget to report at once any persons who try, in any manner, to get information from you or from anyone else in your hearing.
DON'T forget that your want of care may help the enemy, and lead to the loss of American ships and the deaths of their crews.
Secrecy Means Safety

Associated Press Photo.

The Navy Department is still on guard against spies, although the war has been over nearly thirteen years. At any rate, Miss Lorraine Martin found a sign posted in a corridor of the building reading: "Beware of spies. Don't talk about what you have done or are going to do. The enemy has ears everywhere. * * * Secrecy means safety."

REFUND IS PLANNED OF PARKING CHARGE

Payments Allegedly Kept Up After Lease on I. C. C. Site Expired.

Replying to charges that Government employes who park their autos on the site of the future Interstate Commerce Commission Building at Twelfth and C streets northwest have been defrauded of hundreds of dollars, Sydney Hechinger, president of the wrecking company which formerly had a lease on the site, said yesterday that he would, upon establishment of proof, refund all money paid out unnecessarily by his former patrons.

His statement was in response to complaints that a watchman employed at the parking space by his firm was still accepting a $2 monthly fee from auto owners, although the company's lease ended August 1 and the site is now under new management.

"Our work was completed July 31," said Mr. Hechinger, "and naturally we were no longer interested in it. If Brown (W. L. Brown, the watchman, who made collections), through some misunderstanding as to the date we were to vacate the site, collected for the month of August the money will be returned, and, if necessary, I will pay it out of my own pocket upon presentation of satisfactory evidence."

Frank A. Birgfeld, chief clerk of the Treasury Department, who issued the parking contract, said that no complaints have reached his office.

The trouble started early this week when Federal employes were asked to pay an additional $3 charge for August, a few days after they allegedly paid Brown the usual $2. L. L. Cumberland, of Hyattsville, has been operating the parking site since August 1, and is paying rental of $337.50 per month to the Treasury Department.

Precinct's Dog Mascot Missing Several Days

For more than a week a search has been conducted for Jerry, the pet police dog of Jimmy Prince, 5-year-old son of Policeman H. H. Prince, of the Third Precinct, but no trace has been seen of him. For a long time the mascot of the Third Precinct, Jerry is a dog of unusual ability, it was explained by his master's father. He is a blue-ribbon winner, and only a month ago proved his worth when he guarded the rear entrance of a store while police broke through the front door and arrested a robber. He became a hero when only 8 months old by rescuing a small child from drowning in a river near Flint, Mich.

Speaker at Zonta Club Tells of Park Beauties

Mrs. Abbe Owen was the guest speaker at the regular meeting of the Zonta Club yesterday at the Hay Adams House. She described the beauties of Western parks through which she recently toured.

Guests included Mrs. William F. Gude, Mrs. J. O. Whiting, Miss Doree Germaine Helenay and Miss Edith Cornelisson. Miss Mildred Apple, contralto, rendered a group of songs, accompanied by Mrs. Emily Dickinson.

COMPANY GIVEN LIEN ON HENDERSON HOME

Amount Involved Advanced to Firm by Mrs. Wholean; Trustees Named.

A final decree establishing a mechanic's lien of $20,640.49, plus interest of 6 per cent from January 22, 1930, has been signed by Justice Jennings Bailey in favor of the William P. Lipscomb Co. against the palatial home erected by the company at the instigation of the late Mrs. Mary F. Henderson, at Sixteenth and Lamont streets northwest.

Coincident with the filing of the decree, two trustees, Leon Tobriner and Byron U. Graham, attorneys for the Lipscomb company, were named to take charge of the property and foreclose it if necessary. They were placed under a $100,000 bond.

There is small likelihood that the trustees will take any action for some time, owing to the fact that Mr. Tobriner is in Europe on a vacation. There are two avenues open to the trustees, it was said: Either to hold a forced sale or make some sort of an agreement with the Henderson estate.

Mrs. Beatrice Henderson Wholean was brought into the case when the papers showed that she had advanced to the construction company the amount of the lien, with the lien as her security. Should the tangled affairs of the various Henderson estates develop in such a way that Mrs. Wholean would become a principal beneficiary, she will in effect hold a claim against herself.

The home was built late in 1929. It was to have cost $97,777.56, and of that amount Mrs. Henderson steadfastly refused to pay a balance of slightly in excess of $20,000. Her adopted daughter, Mrs. Wholean, then advanced the Lipscomb company the amount due it and the suit was brought to force payment of the claim. Mrs. Henderson died in mid-July.

Hampton Courts Apartments Sold

James Shallo Takes Over Building in Capital for $415,000.

Hampton Court, eight-story apartment building at 2013 New Hampshire avenue northwest, was sold at public auction yesterday to James D. Shallo, representing trust holders, for $415,000, the purchase price including a prior deed of trust amounting to $355,000. The sale was advertised by Maj. Julius I. Peyser and Fred McKee, trustees.

The building of concrete and brick, containing 118 apartments, was erected in 1925 at an estimated cost of $450,000. Z. Thomas Goldsmith and F. R. White were the builders and original owners. Frank Russell White was the architect. The current assessed value of the land and building is fixed at $483,771 by District Building records.

These records list Margaret Jean Calvin, John Emmett Calvin, the Broad Acre Orchard Co., Inc., Harold Weaver and Frank Page as subsequent owners. The sale was conducted by the office of Thomas J. Owen & Son.

Couple Divorced 18 Years Obtains License to Rewed

Frank Miller, 56 years old, of 2041 Nichols avenue southeast, yesterday took out a license to marry his former wife, now Mrs. Emma Heinke, from whom he has been separated for 18 years. The Rev. Thomas S. Davis was named to officiate at the ceremony.

Mr. Miller, who was formerly a baker of St. Augustine, Fla., separated from his wife after a wedded life dating back to 1894. Shortly after their separation, a divorce decree legally separated the couple, and Mrs. Miller married again.

Her husband died and the six children of the first marriage made their home with Mrs. Miller on Nichols avenue. In obtaining a license to wed his former wife, Mr. Miller told the clerk that the children had helped bring the couple together. Mrs. Miller gave her age as 61.

Holmes' Squad Raids House.

A man who identified himself as James H. Adams was arrested and six and one-half gallons of alleged whisky and 50 bottles of beer were seized last night when Sergt. N. O. Holmes' headquarters squad raided a house at 241 Twelfth street northeast. Adams was charged with illegal possession.

WAR DAYS RECALLED AS LEGION'S PARADE STARTS CONVENTION

2,000 Members March in Southeast Section to Buchanan School.

PRINTING PRESS EXHIBIT WINNER AS BEST FLOAT

Killeen Post Is Given Trophy for Having Largest Number in Line.

War days were brought back to Washington last night when 2,000 members of the District of Columbia Department of the American Legion marched in a mammoth parade through the southeast section of the city to open their thirteenth annual convention.

Drum and bugle sounded the stirring marches that sent the youth of America to the battlefields of France—but the legionnaires last night marched toward a new ideal: "World peace through adequate defense." This was the keynote of the addresses which opened the first session of the three-day convention at Buchanan School, Thirteenth and D streets southeast, with the Southeast Business Men's Association as host.

First prize trophy for what was judged to be the best float in the parade was won by The Bureau of Engraving and Printing Post. This is the fourth consecutive year this post has won the trophy. The float represented a dollar bill printing press of the type used in the World War period. It was in full operation during the parade, with a printer and girls, dressed in the style of 1918, in attendance.

Drum Corps Winner.

Victory Post Drum Corps won the first cash prize of $15, presented by the Southeast Business Men's Association, for the best drum corps in the parade, and Costello Post Drum Corps received the second cash prize of $10. Killeen Post was judged to be the best marching unit and won the trophy for having the largest number in line of march.

Department Commander B. C. MacNeil called the convention to order and James B. Flynn, of the Southeast Business Men's Association, extended a welcome to the legionnaires. Other speakers included: Paul F. Woolman, national commander of the Veterans of Foreign Wars; Samuel J. McWilliams, commander of the Spanish War Veterans; Frederic William Wile, Rabbi J. T. Loeb, Lee Turner, departmental commander of the Disabled American Veterans; Gen. John L. Clem, the bugler boy of Shiloh and the youngest member of the legion and the oldest member of the G. A. R.; Mrs. Willett Preston, of La Chapeau Department; Mrs. Lillian Heaton, national vice president of the Ladies' Auxiliary, and Mrs. J. H. Mims, president of the District of Columbia Council of the Auxiliary.

Five trophies were won by the Sergt. Jasper Post No. 13, the largest number to be won in any single year by a post. Chief distinction earned by the post was for membership increase. Vincent B. Costello Post No. 15 won the Peckham trophy for the largest membership and the Miller trophy for unselfish service.

Gets Trophy Permanently.

The U. S. S. Jacob Jones Post No. 2 was given permanent possession of a trophy offered by the National Executive Committeeman and Past Department Commander John Lewis Smith for Americanism work. The post has won the award three years in succession.

Henry C. Spengler Post No. 13 again won the Athletic trophy offered by Past Commander J. Miller Kenyon in recognition of its junior baseball team winning the local series. The second Roosevelt trophy was won by the George E. Killeen Post No. 25, the first going to the Jasper post. The second wood trophy went to Cooley-McCullough Post No. 22 and the second Peyser trophy to the Lafayette Post No. 9. The first trophies in these classes went to the Jasper post and were among the five mentioned.

NEW POLICE SQUAD BEING CONSIDERED TO CHECK HOLDUPS

Inspector Burke Studies Plan to Assign Four Men to Special Duty.

MURDER PREVENTION HOPED THROUGH MOVE

Method Might Cut Danger of Crime Wave Now Threatened, Is View.

Because of the mounting number of holdups and murders resulting from them, Inspector Frank Burke, chief of detectives, said last night that he is considering the establishment of a special squad of detectives to concentrate on crimes of this nature.

Under present conditions one or two detectives are assigned to investigate a robbery. Since such men receive other assignments at the same time they are unable to give full time to the special assignments, it was said.

According to Inspector Burke's tentative plans four men would be given the duty of solving holdup cases and would be relieved from other assignments.

Three Persons Killed.

As there seems to be no improvement in economic conditions which are held responsible for the year's increase in armed robberies, the Inspector said that the plan might anticipate and thwart a more serious crime wave.

Inspector Burke also admitted that the nipping of holdup "mobs" in the bud might prevent subsequent murders. So far this year three persons have been killed by stickup men.

Citing the Mannie Soloman shooting as an example, the inspector said that if several men had been able to devote their time to the previous robberies of the arrested trio they might have had the potential murderers in custody, and thus averted the killing.

Sees No "Shakeup."

In the case of the Soloman murder, seven detectives working "blind," without an eyewitness, established the slayers' identities on the day following the killing and had all in custody with full confessions within five days.

The plan has no connection with announced changes in the Detective Bureau, according to the inspector. He said yesterday that within two or three days several shifts in assignments would be made, but stated that the shifts are not in the nature of a "shakeup," but that he is merely acceeding to the requests of some men who wish different work.

Although he declined to state what new assignments are planned, it is thought that Detective John Flaherty will be relieved from supervising the homicide squad. It is also anticipated that the clothing squad will be reorganized.

Man Tossing Hat Is Fined by Judge

Vagrant Sentenced $500 Additionally Punished in Police Court.

Convicted of a charge of vagrancy and sentenced to pay a fine of $500 or serve six months in jail, Elmer Neal, Negro, yesterday in Police Court, gave vent to his feelings, threw his hat violently to the courtroom floor, and was given an additional sentence of $50 or 90 days.

That did not end the bit of byplay between Neal and Judge Robert E. Mattingly, for the Negro was on the point of again throwing his hat down when the judge "dared" him to. Neal pondered the situation briefly and abstained from further overt acts.

THE ONCE OVER

By H. I. PHILLIPS

"FLYING NEWS"—A NEWSROOM DRAMA.

MANAGING EDITOR—I think we'll lead the paper with the Wessell and Glopp flight, the story of those two boys who hopped off for Moscow this morning. Five-column picture, and * * *

City Editor—One moment, boss. Here's a flash from Roosevelt Field. Two more fliers, Dimmock and Krautz, have just taken off for Japan. They will attempt the trick blindfolded and if * * *

Managing Editor—Well, feature all four boys and we can * * *

(Telephone bell rings madly.)

City Editor (answering)—Hello! * * * What? * * * They have! * * * Try to tie 'em up for an exclusive.

Managing Editor—What now?

* * * *

CITY EDITOR—McCollough, down at the City Airport, says that Pimmock and Jooks, two Western boys, have hopped off in their freak plane, The Doodlebug II, in the first attempt to fly a plane backward around the world.

Managing Editor—That's stupendous. Let's have a general lead covering all the flights and then * * *

Reporter (rushing into news room)—They're off!

City Editor—Who?

Reporter—Scupper and Tinker.

Managing Editor (trying to determine whether they were among those mentioned so far—Scupper and Tinker?

Reporter—Yep. Two grocery clerks from Omaha. They took off five minutes ago from the Battery in The Crippled Fish for Istanbul. The plane has only one wing, and they are going to fly it backward and without weather maps.

Managing Editor—This is epoch making. We'll need two full pages. Let's get out an extra at once.

* * * *

CITY EDITOR (excitedly)—Wait! Here's another flash.

Managing Editor—Where from?

City Editor—Staten Island. It says three school teachers, Jennie Holloway, Bertha Klinkauf and Hattie Schmidt, accompanied by the Schmidt girl's grandmother, Mrs. Twinker, have taken off in an old-fashioned buggy equipped with aluminum wings and two motors in an attempt to fly around the world sidewise. The grandmother is to knit a sweater over the Atlantic, using only one hand.

Managing Editor (somewhat dazed by events)—Splendid! An epic of the air. Wire for their pictures and——

City Editor—We'd better go to press with what we have at once.

Managing Editor—By all means.

* * * *

Telegraph Editor (leaping from desk)—Just a minute! Look at this!

City Editor—What?

Telegraph Editor—It's from Boston. A one-armed delicatessen importer named Epplebaum has taken off from Boston Commons in a ginger ale case equipped with an outboard motor in the first attempt to circle the globe, using screen doors for wings. He will use no instruments and fly entirely by hearsay.

Managing Editor (who has been looking at the sheets on the telegraph editor's desk)—Hold on! Ease up on all that flight stuff! Here's some real news. Talk about the unusual!

City Editor—What is it

Managing Editor—In Oil City, Pa., a young man owning a high-powered plane has put it in the hangar. He says he doesn't intend to leave the United States all summer.

MERELY STRATEGIC, MAYBE.

WEAT many stockholders worry about is whether these passed dividends are merely forward passes.

$1,000,000 Corn Squeeze Reported."—Headline. And Ima Dodo interprets it as indicating somebody stepped on a millionaire's foot.

Xylophone won a race at Empire City track the other day. Keyed up to the effort, no doubt.

Sign reported by Martin H. Crego on the Cross Bay Picture Theater! I TAKE THIS WOMAN, ALSO HELL BOUND.

(Copyright, 1931.)

Auditor for District Ends His 40th Year of Service

Continuance at Post in Government Planned by Donovan.

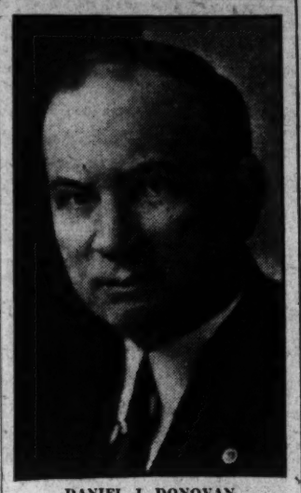

DANIEL J. DONOVAN.

Daniel J. Donovan, District auditor and budget expert, tomorrow will have completed 40 years of service with the District Government, although he still prides himself on being a young man.

While he does not lead the veteran District employes, he estimates that he may still be paring estimates and fighting with Congress on appropriations for another score of years. As he is only 55 years old, he can serve another 15 years before reaching the retirement age, and he is then entitled to two extensions of four years each.

Excepting Dr. William Tindall, the veteran among veterans in the District Government, this would be a record. Dr. Tindall has been with the District 65 years, or as his younger rivals say: "He was just born in the District service."

Starting as a junior clerk in the street cleaning department, Maj. Donovan established his first connection with the District Government on August 7, 1891. The following year he went to the tax assessor's office, and on June 1, 1892, he entered the auditor's office as a clerk.

He remained there until June 15, 1915, when he was appointed supervisor of playgrounds. The same summer he became secretary to the District Commissioners, and, with the exception of his service in the Army during the World War, he retained this position until August 30, 1919, when he was made auditor.

A native of Washington, Maj. Donovan has seen the District grow from a small center to a metropolitan city, and has seen the District government's income jump from approximately $3,000,000 to about $45,000,000.

Yesterday afternoon he and Marion C. Hargrove, purchasing officer, who tops his service by three years, chatted at length about the Washington of earlier days. Their chief regret, they said, was that they hadn't invested in real estate when the countryside began at Florida avenue.

L. J. POTTER'S BODY RECOVERED IN RIVER

Wife Starts Search After Man Fails to Return From Canoeing.

Believed to have been drowned when he struck his head on a diving board and fell into the river, the body of Lawrence J. Potter, 38, 3725 Van Ness street northwest, was found yesterday morning in the Potomac River near Sycamore Island by his wife, Mrs. Emily Potter, a brother-in-law, D. L. Thompson, and J. J. Jester.

Mrs. Potter told Montgomery County Police her husband had left their summer cottage on Sycamore Island to go canoeing about midnight. When he did not return, she told police, she became worried and summoned her brother. They found Potter's trousers on the bank and after a search finally found his body. It is believed that Mr. Potter must have lost his balance while attempting to turn the water out of his canoe and hit his head on the diving board, falling into the river.

Mr. Potter was born in Pennsylvania, but was brought to Washington when he was a child. He served in the World War with the rank of captain of infantry. Shortly after his return from France he entered the Federal tax bureau, where he was employed fi[illegible] years.

After leaving the tax bureau he joined the Price-Waterhouse Co. in the National Press Building, with which firm he was connected at the time of his death. Besides his widow, he is survived by an 11-year-old son.

Funeral service will be tomorrow afternoon at 4 o'clock at J. William Lee's funeral parlors, 332 Pennsylvania avenue northwest, followed by cremation. Interment will follow immediately in Arlington National Cemetery.

Radio Aids Search For Oldest Mother

Woman Will Be Brought to Capital for Honor by Fete Group.

Amateur radio operators throughout the United States have enlisted in a search being made for the oldest living mother by the District George Washington Bicentennial Commission, according to an announcement made yesterday.

The oldest mother found will be invited to come to Washington on Mothers' Day, the second Sunday in May, 1932, to be guest of the Nation and the commission, and the central figure in a ceremony commemorative of the devotion of Washington to his mother.

Through the Washington Radio Club messages have been sent to 6,000 amateur wireless operators asking help in this endeavor, and in addition Roy C. Corderman, of the Radio Club, has sent appeals to governors of States asking cooperation.

Washington Memorial To Be Given to Rome

A delegation of the order of Sons of Italy informed President Hoover yesterday that the organization would present a monument of George Washington to the city of Rome as part of the celebration of the Washington bicentennial. Approximately 1,600 lodges are affiliated with the Sons of Italy.

The delegation also pledged the order to combat lawlessness and Communism in the United States.

MAN HELD FOR QUIZ IN JAYNES SLAYING

Expert to Compare Murder Bullet With Those Seized in Room.

Identified as a purse snatcher, Steven Jactek, 24 years old, last night was held on investigation charges as a possible suspect in the slaying of Mrs. Lizzie Jaynes, when search of his room at 1326 L street northwest revealed a .25 caliber automtaic pistol.

Mrs. Jaynes was shot with a gun of this type last April when two masked bandits held up the Garden Tea Shoppe at Eighteenth and Columbia road northwest. Lieut. John Fowler, police ballistic expert, will compare test bullets from the automatic with the fatal bullet.

Police said they also found watches and jewelry in Jactek's room and stated that an attempt will be made to link him with other robberies.

He was identified yesterday afternoon as the person who snatched the purse of Mrs. Margaret Harrison, Department of Justice employe, as she was walking along Concord avenue near Ninth street northwest. Mrs. Harrison recognized him as the man who, after grabbing her purse, jumped into an allegedly stolen automobile operated by another man.

A tip that a man living at the L street address had attempted to sell a stolen car led to Jactek's arrest. Detective Sergt. L. M. Wilson went there and took him into custody when he returned late Friday night.

New Building Planned By Oldest Inhabitants

Ways and means to obtain funds for erection of a new building to house the Association of Oldest Inhabitants were discussed last night at a meeting of the organization in the old fire house at Nineteenth and H streets northwest. Action was deferred until the next meeting in September.

A committee composed of J. F. Duhamel, Max Kohner, V. P. De-Knight and G. B. Jackson, was appointed to complete arrangements for the association's participation in the annual firemen's parade.

Deacons Would Bar Cleric From Pulpit

Rev. James L. Pinn Is Cited Into Court August 14; Charges Aired.

Justice Joseph W. Cox, of the District Supreme Court, yesterday cited the Rev. James L. Pinn, pastor of the First Colored Baptist Church of Georgetown, located at Twenty-seventh street and Dumbarton avenue northwest, to show cause August 14 why an injunction should not be granted restraining him from occupying the pulpit of his church until the Board of Deacons has passed on charges made against him.

The church, certain of its officers and some members, filed suit in the court yesterday, and Justice Cox immediately issued the rule against Rev. Pinn, who, according to the suit, has been suspended by the Board of Deacons. The Rev. Pinn, the court was told, has been accused of making reflections on the female members of his congregation and with diverting a $25 donation for African missions.

2 ADDITIONAL CAB COMPANIES PLACE FARE AT 20 CENTS

Broadmoor Raises Its Scale While Bell Reduces Its Zone Rate.

OTHER OPERATORS NOW EXPECTED TO CONFORM

Public Hearing Looms if War for Business Grows More Intensified.

Four leading taxicab companies are operating on the 20-40-60 cent fare basis for the three zones, with the announcement last night by the Broadmoor Taxicab company that its rate scale had been raised from the 15-35-55 basis to the 20-40-60 cent charge. Earlier in the day the Bell Co., which had been operating on a 25-50-75 scale, had announced a reduction to the 20-40-60 basis on which the Diamond and Protex-U organizations were already doing business.

The Public Utilities Commission has ruled that taxicab companies must file notice of reduction ten days in advance.

Agreed To Uniform Rates

The Bell reduction was permitted by Acting Chairman Harliegh H. Hartman, of the utilities commission, however, because that company was one of the parties to the recent uniform fare agreement.

Other participants in the uniform fare agreement will be accorded the privilege of reduction, if they desire, Hartman said, without conforming with the ten-day advance notice provision. Expectations are that the City, Stop-Me and many independent taxicab operators will take the drop to the 20-40-60 basis.

Public Hearing Looms.

It was indicated at the Utilities Commission offices, however, that all of the companies not represented at the recent conference which made a 25-50-75-cent minimum charge agreement will be required to comply with the ten-day advance notice of price reduction provision. Moreover, it was said, the commission will call a public hearing in the matter if the rate war becomes more intensified.

A sidelight on the individual-operator earnings per cab during the throes of the rate war was given The Post last night by G. E. Bowley, a driver for the Protex-U Co. Bowley said that covering his shift of nearly 12 hours from 7:30 a. m. yesterday until 7 o'clock last night his gross receipts were $4. Deducting his 40 per cent commission which amounted to $1.60, the company received $2.40, he said, which gave it a net balance of 77 cents to cover overhead and profit when oil and gas expenses had been subtracted. He ran a distance of about 100 miles during his day's work, Bowley said.

B'nai Israel Carnival Will Close for Sabbath

The carnival of the Congregation B'nai Israel at Georgia avenue and Gallatin streets will be closed tomorrow night because of the Jewish Sabbath, but will resume Saturday evening and continue through the following week except Friday night.

An electric refrigerator will be awarded August 15. Morris Friedenberg is chairman of the carnival, assisted by Harry Himmelfarb and Mrs. Louis Kalichstein.

Vital Statistics

BIRTHS REPORTED.

William B. and Helen Boswell, boy.
George W. and Sue Brenton, jr., boy.
Hector and Lucille O'Connor, boy.
Holland and Virginia Hevon, boy and girl (twins).
Melvin and Sarah Spitzer, girl.
Leroy V. and Lucy Hartley, girl.
Archibald and Laura Gartrell, girl.
John R. and Gertrude Bradley, girl.
Roy F. and Ruby Kirby, boy.
Clinton F. and Sarah Cox, boy.
Joseph and Ruth Guy, boy.
Thomas and Margaret Clerk, boy.
James and Mell Henderson, girl.
Wallace and Margory James, girl.
Dewey and Elizabeth Brown, girl.
Charles and Mabel Harvey, boy.
James A. and Marietta McDonnell, boy.
Joseph D. and Mary Tague, boy.
William and Gertrude Tait, boy.
Samuel A. and Elna Howard, boy.
Frederick and Josephine Jackson, boy.
Peter A. and Mary Hicks, boy.

LICENSED TO MARRY.

Licenses issued at Upper Marlboro, Md.:
Frank C. Stevens, 23, and Emma C. Groft, 18, both of Forestville, Md.
William Montgomery Woodruff, 52, 825 Tenth street northeast, and Dora May Conner, 57, Colmar Manor, Md.
George Christopher Moore, 23, Landover, Md., and Hazel Lucille Binger, 16, Upper Marlboro, Md.
Norman E. Jack, 21, 1537 Isherwood street northeast, and Louise Wright, 22, 330 Rhode Island avenue northeast.
Russell Brooks, 28, Washington Navy Yard, and Isabelle Coulter, 20, 1334 D street southeast.
Eugene I. Way, 29, 206 Spring street, Chevy Chase, Md., and Miriam G. Wunder, 30, University Park, Md.

Licenses issued at Rockvill, Md.:
Archie P. Rodgers, 22, Fredericksburg, Va., and Allene McInteer, 19, Dumphries, Va.
James Earl Absher, 21, 601 Rock Creek Church road northwest, and Helen Gladys Gregory, 20, 765 Quebec street northwest.
Marion Winfield Posey, 29, Chevy Chase, Md., and Virginia Rosalind Strother, 21, 4428 New Hampshire avenue northwest.

DEATHS REPORTED.

George W. Francis, 79 yrs., Garfield Hospital.
Delos W. Thayer, 72 yrs., Sibley Hospl.
Elizabeth Peck, 71 yrs., 2417 Nichols ave. se.
Maria Allen, 71 yrs., 3617 T st. nw.
John Coyne, 62 yrs., U. S. Soldiers' Home.
William Grafton Elliott, 60 yrs., 1226 Otis st. ne.
Annie E. Collier Althouse, 60 yrs., 1630 E st. se.
William E. Boyle, 59 yrs., 1436 Meridian pl. nw.
Frank Gillenwater, 50 yrs., St. Elis. Hospital.
French Gallahan, 44 yrs., Sibley Hospl.
Annie Weast Case, 44 yrs., 3625 Western ave.
Sister Mary of St. Zita Bligh, 44 yrs., Convent of Good Shepherd.
Sarah Layton, 43 yrs., Prov. Hospl.
Martin J. Lynch, 39 yrs., 55 M st. nw.
Francis Arthur Drummond, 35 yrs., U. S. Naval Hospl.
James White, 2 yrs., Children's Hospl.

WHOA! Olney Inn
Choicest Foods
Fresh From Our Own Farm
Deliciously Prepared. Appetizingly Served.
Noon to 8:30 P. M.
12 Miles Out Georgia Ave. Ext.
Direction: Clara May Downey
No Other Telephone
Locations Ashton 188
OLNEY FARM-OLNEY, MD

Couple Divorced 18 Years Obtains License to Rewed

Frank Miller, 56 years old, of 2041 Nichols avenue southeast, yesterday took out a license to marry his former wife, now Mrs. Emma Heinke, from whom he has been separated for 18 years. The Rev. Thomas S. Davis was named to officiate at the ceremony.

Mr. Miller, who was formerly a baker of St. Augustine, Fla., separated from his wife after a wedded life dating back to 1894. Shortly after their separation, a divorce decree legally separated the couple, and Mrs. Miller married again.

Her husband died and the six children of the first marriage made their home with Mrs. Miller on Nichols avenue. In obtaining a license to wed his former wife, Mr. Miller told the clerk that the children had helped bring the couple together. Mrs. Miller gave her age as 61.

Holmes' Squad Raids House.

A man who identified himself as James H. Adams was arrested and six and one-half gallons of alleged whisky and 50 bottles of beer were seized last night when Sergt. N. O. Holmes' headquarters squad raided a house at 241 Twelfth street northeast. Adams was charged with illegal possession.

City Will Issue First Title For Motor Owner Today

The District's new auto title mill, its cogs well greased by months of perparation, will swing into operation for the first time this morning, when Traffic Director William A. Van Duzer issues the first title under the new traffic act.

Just who will be the lucky recipient was not made known last night. The traffic director's office is planning to make an event of it, however, it was learned on good authority. Mr. Van Duzer's predecessors in office, M. O. Eldridge and William E. Harland, will assist him in putting the machinery in motion.

Titling of cars, under the act passed last February by Congress, is voluntary on the part of the motorist until January, 1932. After that time no cars untitled will be licensed.

So it remains for the traffic director's office to grind more than 200,000 motorists' applications through the mill in the five months left of this year. No notices will be sent out to the tardy ones. In the colloquial, it remains for them to "come and get it."

Only two additional clerks have been taken on by the Traffic Bureau to carry through the program, it was learned. If additional forces are needed they must be had by transferring some of the eighteen or nineteen employes of the office from other tasks.